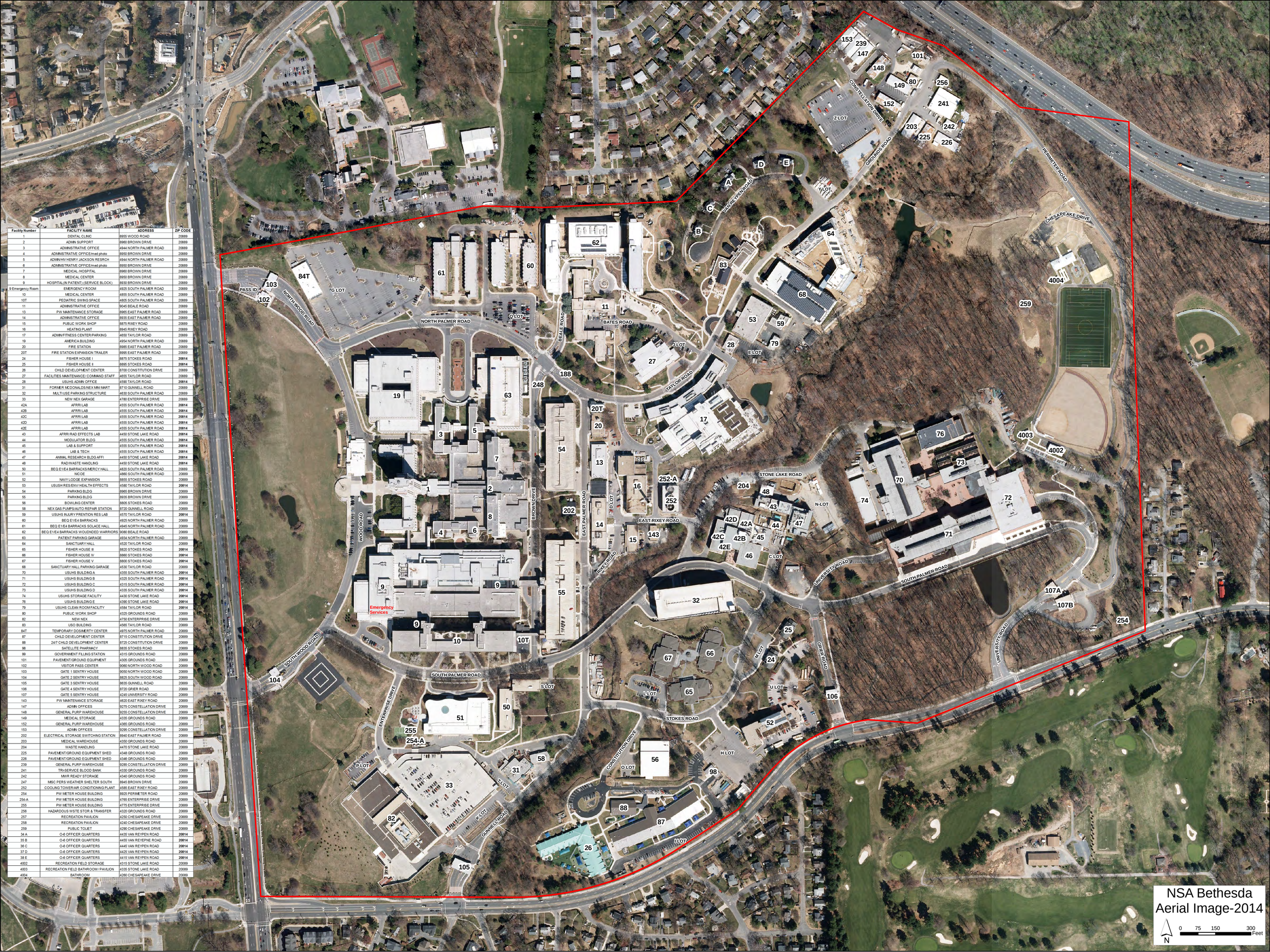

Facility Number	FACILITY NAME	ADDRESS	ZIP CODE
1	DENTAL CLINIC	8955 WOOD ROAD	20889
2	ADMIN SUPPORT	8960 BROWN DRIVE	20889
3	ADMINISTRATIVE OFFICE	4944 NORTH PALMER ROAD	20889
4	ADMINISTRATIVE OFFICE/med photo	8950 BROWN DRIVE	20889
5	ADMIN/HIV HENRY JACKSON RESRCH	4944 NORTH PALMER ROAD	20889
6	ADMINISTRATIVE OFFICE/med photo	8950 BROWN DRIVE	20889
7	MEDICAL /HOSPITAL	8960 BROWN DRIVE	20889
8	MEDICAL CENTER	8950 BROWN DRIVE	20889
9	HOSPITAL(IN PATIENT) (SERVICE BLOCK)	8930 BROWN DRIVE	20889
9 Emergency Room	EMERGENCY ROOM	4925 SOUTH PALMER ROAD	20889
10	MEDICAL CENTER	4855 SOUTH PALMER ROAD	20889
10T	PEDIATRIC SWING SPACE	4805 SOUTH PALMER ROAD	20889
11	ADMINISTRATIVE OFFICE	9045 BEALE ROAD	20889
13	PW MAINTENANCE STORAGE	8965 EAST PALMER ROAD	20889
14	ADMINISTRATIVE OFFICE	8935 EAST PALMER ROAD	20889
15	PUBLIC WORK SHOP	8875 RIXEY ROAD	20889
16	HEATING PLANT	8945 RIXEY ROAD	20889
17	ADMIN/FITNESS CENTER/PARKING	4650 TAYLOR ROAD	20889
19	AMERICA BUILDING	4954 NORTH PALMER ROAD	20889
20	FIRE STATION	8985 EAST PALMER ROAD	20889
20T	FIRE STATION EXPANSION TRAILER	8995 EAST PALMER ROAD	20889
24	FISHER HOUSE I	8875 STOKES ROAD	20814
25	FISHER HOUSE II	8895 STOKES ROAD	20814
26	CHILD DEVELOPMENT CENTER	8700 CONSTITUTION DRIVE	20889
27	FACILITIES MAINTENANCE/ COMMAND STAFF	4655 TAYLOR ROAD	20889
28	USUHS ADMIN OFFICE	4590 TAYLOR ROAD	20814
31	FORMER MCDONALDS/NEX MINI MART	8710 GUNNELL ROAD	20889
32	MULTI USE PARKING STRUCTURE	4630 SOUTH PALMER ROAD	20889
33	NEW NEX GARAGE	4790 ENTERPRISE DRIVE	20889
42A	AFRRI LAB	4555 SOUTH PALMER ROAD	20814
42B	AFRRI LAB	4555 SOUTH PALMER ROAD	20814
42C	AFRRI LAB	4555 SOUTH PALMER ROAD	20814
42D	AFRRI LAB	4555 SOUTH PALMER ROAD	20814
42E	AFRRI LAB	4555 SOUTH PALMER ROAD	20814
43	AFRRI/RAD EFFECTS LAB	4450 STONE LAKE ROAD	20814
44	MODULATOR BLDG	4555 SOUTH PALMER ROAD	20814
45	LAB & SUPPORT	4555 SOUTH PALMER ROAD	20814
46	LAB & TECH	4555 SOUTH PALMER ROAD	20814
47	ANIMAL RESEARCH BLDG AFFI	4450 STONE LAKE ROAD	20814
48	RAD/WASTE HANDLING	4450 STONE LAKE ROAD	20814
50	BEQ E1/E4 BARRACKS/MERCY HALL	4820 SOUTH PALMER ROAD	20889
51	NICOE	4860 SOUTH PALMER ROAD	20889
52	NAVY LODGE EXPANSION	8855 STOKES ROAD	20889
53	USUSH RES/ENV/ HEALTH EFFECTS	4580 TAYLOR ROAD	20814
54	PARKING BLDG	8965 BROWN DRIVE	20889
55	PARKING BLDG	8935 BROWN DRIVE	20889
56	BOWLING CENTER	8805 STOKES ROAD	20889
58	NEX GAS PUMPS/AUTO REPAIR STATION	8720 GUNNELL ROAD	20889
59	USUHS INJURY PRENTION RES LAB	4570 TAYLOR ROAD	20814
60	BEQ E1/E4 BARRACKS	4925 NORTH PALMER ROAD	20889
61	BEQ E1/E4 BARRACKS SOLACE HALL	4945 NORTH PALMER ROAD	20889
62	BEQ E1/E4 BARRACKS WOUDNDED WARRIORS	9080 BEALE ROAD	20889
63	PATIENT PARKING GARAGE	4934 NORTH PALMER ROAD	20889
64	SANCTUARY HALL	4520 TAYLOR ROAD	20889
65	FISHER HOUSE III	8820 STOKES ROAD	20814
66	FISHER HOUSE IV	8860 STOKES ROAD	20814
67	FISHER HOUSE V	8800 STOKES ROAD	20814
68	SANCTUARY HALL PARKING GARAGE	4530 TAYLOR ROAD	20889
70	USUHS BUILDING A	4355 SOUTH PALMER ROAD	20814
71	USUHS BUILDING B	4325 SOUTH PALMER ROAD	20814
72	USUHS BUILDING C	4315 SOUTH PALMER ROAD	20814
73	USUHS BUILDING D	4335 SOUTH PALMER ROAD	20814
74	USUHS STORAGE FACILITY	4430 STONE LAKE ROAD	20814
76	USUHS BUILDING E	4390 STONE LAKE ROAD	20814
79	USUHS CLEAN ROOM FACILITY	4584 TAYLOR ROAD	20814
80	PUBLIC WORK SHOP	4325 GROUNDS ROAD	20889
82	NEW NEX	4750 ENTERPRISE DRIVE	20889
83	USO BUILDING	4565 TAYLOR ROAD	20889
84T	TEMPORARY DOS/MERTY CENTER	4975 NORTH PALMER ROAD	20889
87	CHILD DEVELOPMENT CENTER	8715 CONSTITUTION DRIVE	20889
88	24/7 CHILD DEVELOPMENT CENTER	8725 CONSTITUTION DRIVE	20889
98	SATELLITE PHARMCY	8835 STOKES ROAD	20889
99	GOVERNMENT FILLING STATION	4315 GROUNDS ROAD	20889
101	PAVEMENT/GROUND EQUIPMENT	4305 GROUNDS ROAD	20889
102	VISITOR PASS CENTER	9060 NORTH WOOD ROAD	20889
103	GATE 1 SENTRY HOUSE	9050 NORTH WOOD ROAD	20889
104	GATE 2 SENTRY HOUSE	8825 SOUTH WOOD ROAD	20889
105	GATE 3 SENTRY HOUSE	9035 GUNNELL ROAD	20889
106	GATE 4 SENTRY HOUSE	8720 GRIER ROAD	20889
107	GATE 5 SENTRY HOUSE	4245 UNIVERSITY ROAD	20889
143	PW MAINTENANCE STORAGE	4620 EAST RIXEY ROAD	20889
147	ADMIN OFFICES	9275 CONSTELLATION DRIVE	20889
148	GENERAL PURP WAREHOUSE	9255 CONSTELLATION DRIVE	20889
149	MEDICAL STORAGE	4335 GROUNDS ROAD	20889
152	GENERAL PURP WAREHOUSE	4365 GROUNDS ROAD	20889
153	ADMIN OFFICES	9295 CONSTELLATION DRIVE	20889
202	ELECTRICAL STORAGE SWITCHING STATION	8940 EAST PALMER ROAD	20889
203	MEDICAL WAREHOUSE	4350 GROUNDS ROAD	20889
204	WASTE HANDLING	4470 STONE LAKE ROAD	20889
225	PAVEMENT/GROUND EQUIPMENT SHED	4348 GROUNDS ROAD	20889
226	PAVEMENT/GROUND EQUIPMENT SHED	4348 GROUNDS ROAD	20889
239	GENERAL PURP WAREHOUSE	9285 CONSTELLATION DRIVE	20889
241	TRI-SERVICE BLOOD BANK	4330 GROUNDS ROAD	20889
242	MWR READY STORAGE	4340 GROUNDS ROAD	20889
247	MISC PERS WEATHER SHELTER SOUTH	8945 BROWN DRIVE	20889
252	COOLING TOWER/AIR CONDITIONING PLANT	4585 EAST RIXEY ROAD	20889
254	PW METER HOUSE BUILDING	8925 PERIMETER ROAD	20889
254-A	PW METER HOUSE BUILDING	4765 ENTERPRISE DRIVE	20889
255	PW METER HOUSE BUILDING	4775 ENTERPRISE DRIVE	20889
256	HAZARDOUS WSTE STOR & TRANSFER	4320 GROUNDS ROAD	20889
257	RECREATION PAVILION	4250 CHESAPEAKE DRIVE	20889
258	RECREATION PAVILION	4240 CHESAPEAKE DRIVE	20889
259	PUBLIC TOILET	4290 CHESAPEAKE DRIVE	20889
34 A	O-6 OFFICER QUARTERS	4435 VAN REYPEN ROAD	20814
35 B	O-6 OFFICER QUARTERS	4455 VAN REYEPNE ROAD	20814
36 C	O-6 OFFICER QUARTERS	4445 VAN REYPEN ROAD	20814
37 D	O-6 OFFICER QUARTERS	4425 VAN REYPEN ROAD	20814
38 E	O-6 OFFICER QUARTERS	4415 VAN REYPEN ROAD	20814
4002	RECREATION FIELD STORAGE	4315 STONE LAKE ROAD	20889
4003	RECREATION FIELD BATHROOM / PAVILION	4335 STONE LAKE ROAD	20889
4004	BATHROOM	4260 CHESAPEAKE DRIVE	20889