TAGGED NOTES

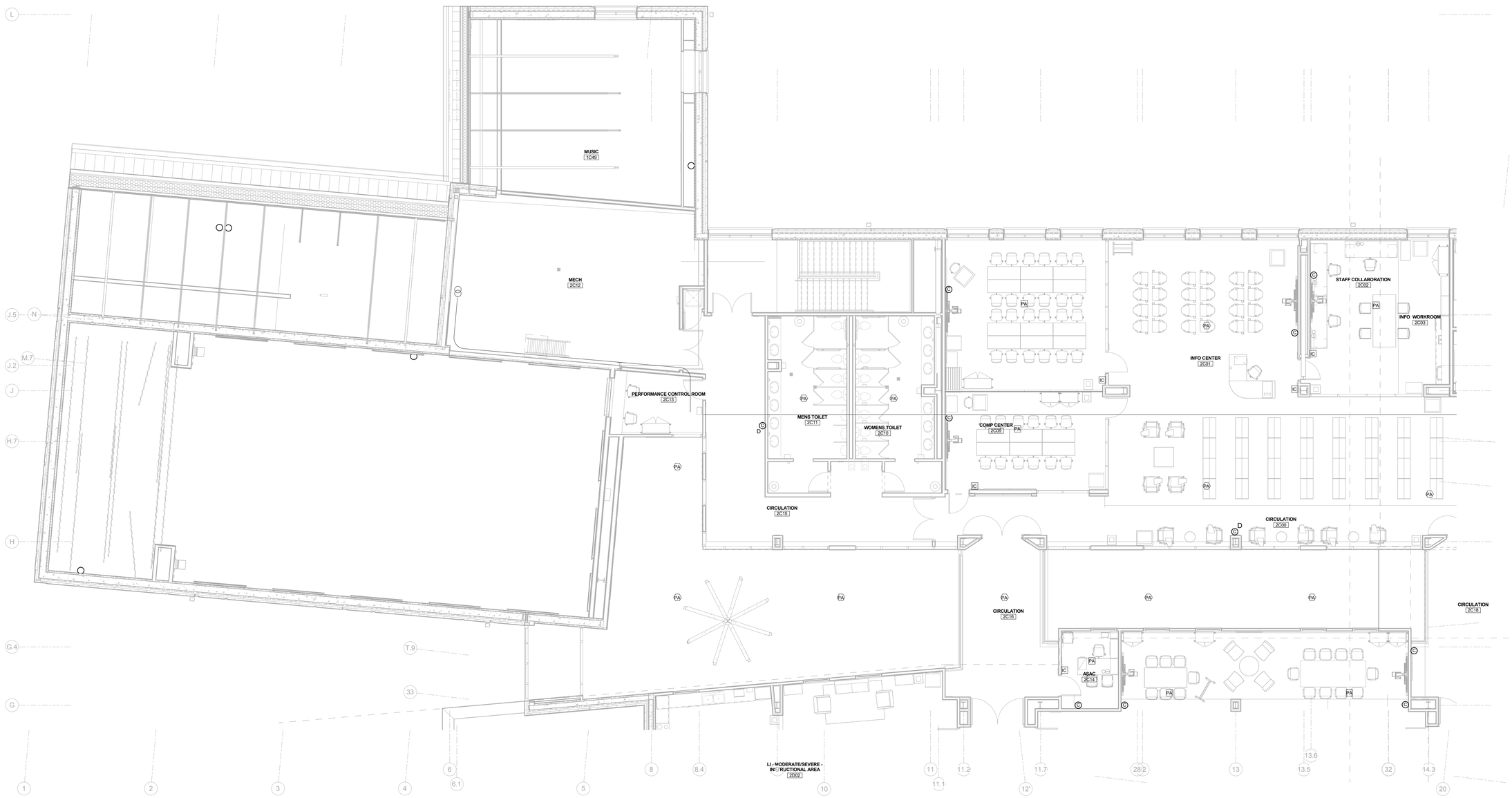

PLAN NORTH

SECOND FLOOR AREA A - ELECTRICAL SYSTEMS

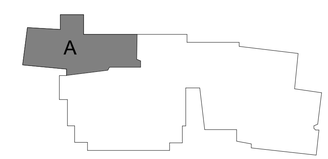

0 2' 4' 8' 16' 24'

SCALE AT FULL SIZE: 1/8" = 1'-0"

SYM	DESCRIPTION	DATE	APPR

NAVFAC

STATE OF KENTUCKY
BRADLEY WYNN REYES
20984
LICENSED PROFESSIONAL ENGINEER

SEAL

EWING COLE
Federal Reserve Bank Building
100 North 6th Street
Philadelphia, PA 19106-1590
Tel: 215-923-2020 Fax: 215-574-0952

A/E INFO

APPROVED

FOR COMMANDER NAVFAC
ACTIVITY

SATISFACTORY TO DATE

BWR KDM BKB

PM/DM

BRANCH MANAGER

CHIEF ENG/ ARCH

FIRE PROTECTION

DEPARTMENT OF THE NAVY
NAVAL FACILITIES ENGINEERING COMMAND
DoDEA

NAVAL FACILITIES ENGINEERING COMMAND ~ WASHINGTON
MARINE CORPS BASE QUANTICO, VIRGINIA

MARINE CORPS BASE QUANTICO
QUANTICO, VA

REPLACE QUANTICO M/H SCHOOL

SECOND FLOOR - AREA 'A' - ELECTRICAL SYSTEMS

SCALE: 1/8" = 1'-0"

PROJECT NO.: P-021

CONSTR. CONTR. NO.
W91236-15-C-0023

NAVFAC DRAWING NO.
13091464

SHEET 710 OF 789

EY121

DRAWFORM REVISION: 10 MARCH 2009

C:\Users\BradR\Documents\2014 QMS13 Central File_BradR.rvt

RTA SUBMISSION - 10/13/2016

TAGGED NOTES	
S2	AREA OF REFUGE INTERCOM STATION, REPORTS TO MAIN AREA OF REFUGE COMMUNICATOR ON FIRST FLOOR.
S4	AREA OF REFUGE SIGN.

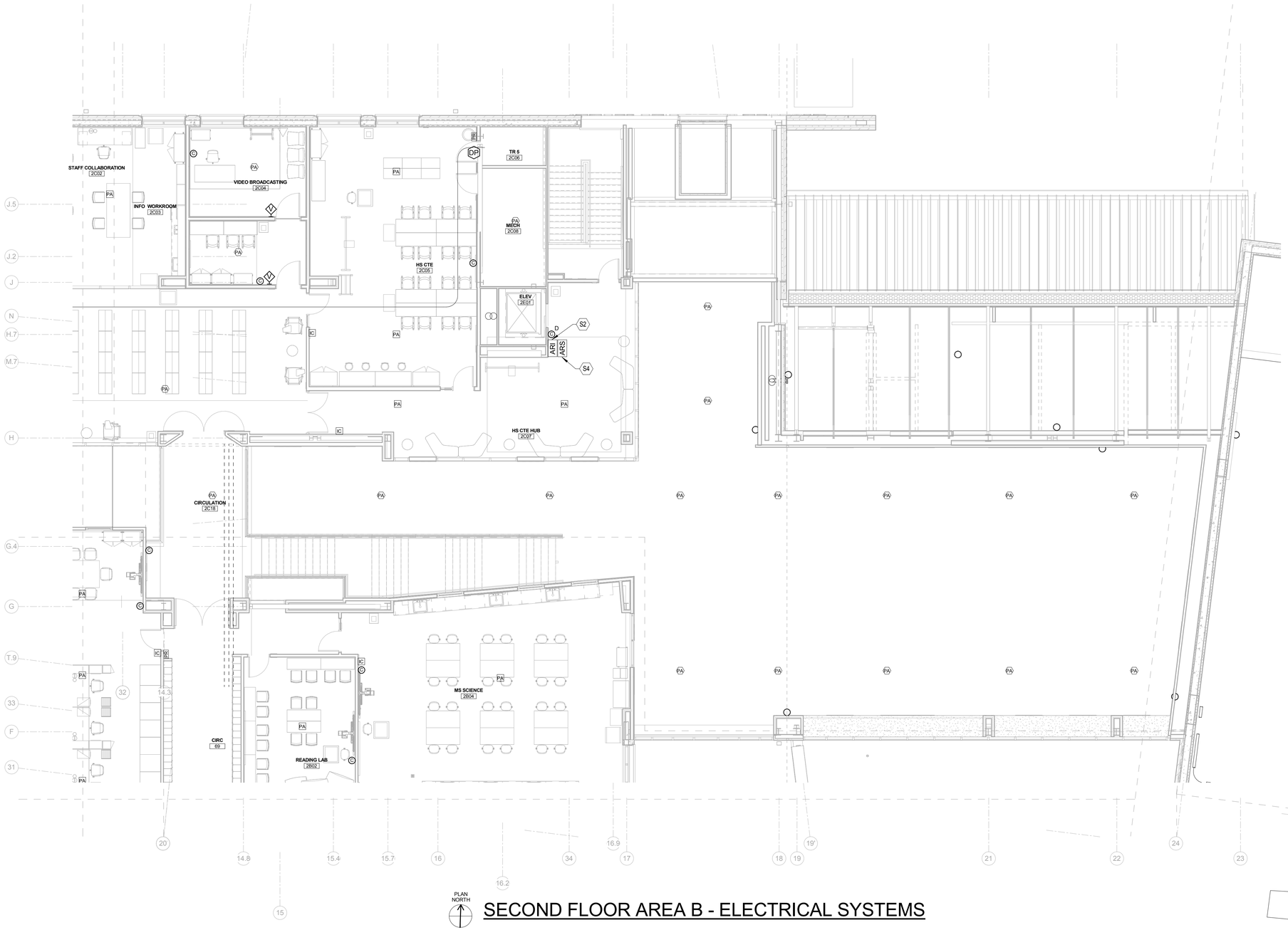

SECOND FLOOR AREA B - ELECTRICAL SYSTEMS

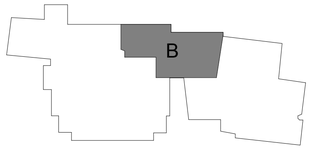

0 2' 4' 8' 16' 24'

SCALE AT FULL SIZE: 1/8" = 1'-0"

SYM	DESCRIPTION	DATE	APPR

NAVFAC

STATE OF KENTUCKY
BRADLEY WYNN REYES
20984
LICENSED PROFESSIONAL ENGINEER

SEAL

EWING COLE
Federal Reserve Bank Building
100 North 6th Street
Philadelphia, PA 19106-1590
Tel: 215-923-2020 Fax: 215-574-0952

A/E INFO

APPROVED

FOR COMMANDER NAVFAC
ACTIVITY

SATISFACTORY TO DATE

BWR KDM BKB

PM/DM

BRANCH MANAGER

CHIEF ENG/ ARCH

FIRE PROTECTION

DEPARTMENT OF THE NAVY
NAVAL FACILITIES ENGINEERING COMMAND
DoDEA
NAVAL FACILITES ENGINEERING COMMAND ~ WASHINGTON
MARINE CORPS BASE QUANTICO, VIRGINIA
MARINE CORPS BASE QUANTICO
QUANTICO, VA

REPLACE QUANTICO M/H SCHOOL

SECOND FLOOR - AREA 'B' - ELECTRICAL SYSTEMS

SCALE: 1/8" = 1'-0"

PROJECT NO.: P-021

CONSTR. CONTR. NO.
W91236-15-C-0023

NAVFAC DRAWING NO.
13091465

SHEET 711 OF 789

EY122

DRAWFORM REVISION: 10 MARCH 2009

RTA SUBMISSION - 10/13/2016

C:\Users\BradR\Documents\2014.QMS13 Central File_BradR.rvt

TAGGED NOTES

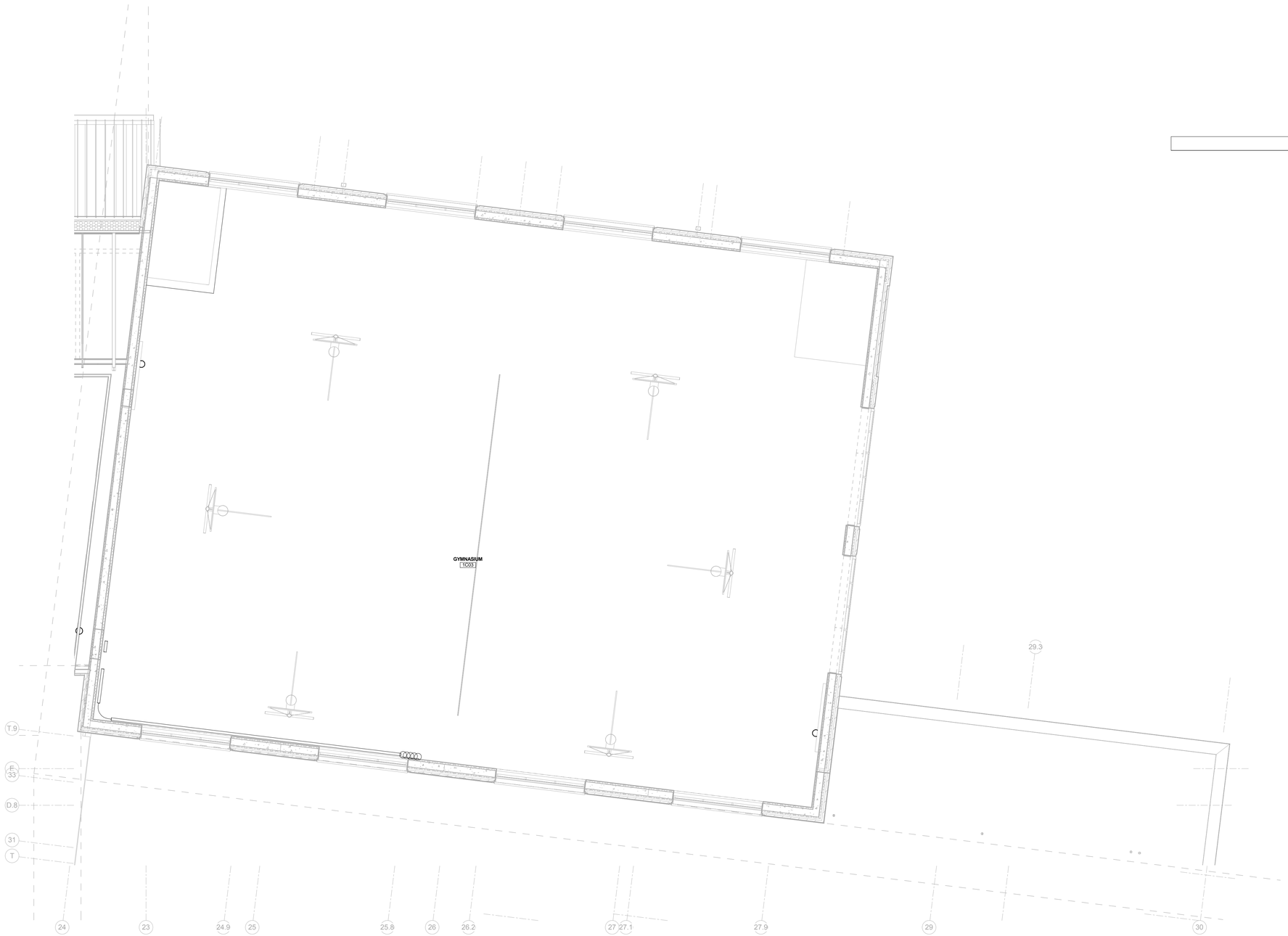

PLAN NORTH

SECOND FLOOR AREA C - ELECTRICAL SYSTEMS

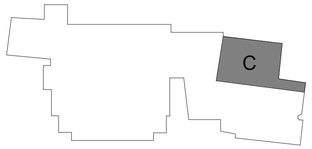

0 2' 4' 8' 16' 24'

SCALE AT FULL SIZE: 1/8" = 1'-0"

SYM	DESCRIPTION	DATE	APPR

STATE OF KENTUCKY
BRADLEY-WYNN REEVES
20984
LICENSED
PROFESSIONAL ENGINEER

SEAL

EWING COLE
Federal Reserve Bank Building
100 North 6th Street
Philadelphia, PA 19106-1590
Tel: 215-923-2020 Fax: 215-574-0952

A/E INFO

APPROVED

FOR COMMANDER NAVFAC
ACTIVITY

SATISFACTORY TO DATE

BWR KDM BKB

PM/DM

BRANCH MANAGER

CHIEF ENG/ ARCH

FIRE PROTECTION

DEPARTMENT OF THE NAVY
NAVAL FACILITIES ENGINEERING COMMAND
DoDEA
NAVAL FACILITIES ENGINEERING COMMAND ~ WASHINGTON
MARINE CORPS BASE QUANTICO, VIRGINIA
MARINE CORPS BASE QUANTICO
QUANTICO, VA

REPLACE QUANTICO M/H SCHOOL

SECOND FLOOR - AREA 'C' - ELECTRICAL SYSTEMS

SCALE: 1/8" = 1'-0"

PROJECT NO.: P-021

CONSTR. CONTR. NO.
W91236-15-C-0023

NAVFAC DRAWING NO.
13091466

SHEET 712 OF 789

EY123

DRAWFORM REVISION: 10 MARCH 2009

C:\Users\BradR\Documents\2014.QMS13 Central File_BradR.rvt

RTA SUBMISSION - 10/13/2016

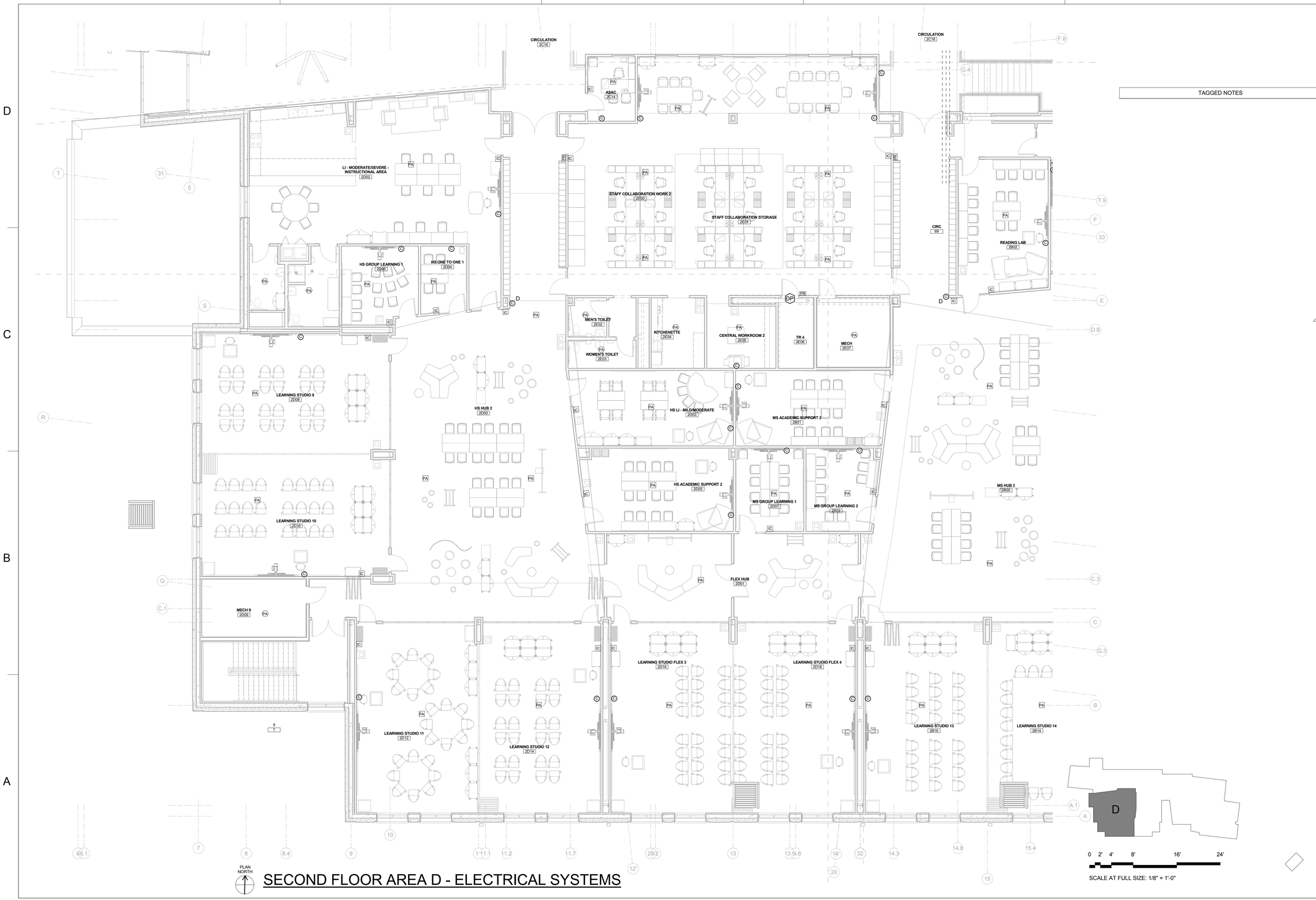

SECOND FLOOR AREA D - ELECTRICAL SYSTEMS

TAGGED NOTES

SYM	DESCRIPTION	DATE	APPR

NAVFAC

STATE OF KENTUCKY
BRADLEY-WYNN REYES
20984
LICENSED PROFESSIONAL ENGINEER

SEAL

EWING COLE
Federal Reserve Bank Building
100 North 6th Street
Philadelphia, PA 19106-1590
Tel: 215-923-2020 Fax: 215-574-0952

A/E INFO

APPROVED

FOR COMMANDER NAVFAC
ACTIVITY

SATISFACTORY TO DATE

BWR KDM BKB

PM/DM

BRANCH MANAGER

CHIEF ENG/ ARCH

FIRE PROTECTION

DEPARTMENT OF THE NAVY
NAVAL FACILITIES ENGINEERING COMMAND
DoDEA
NAVAL FACILITES ENGINEERING COMMAND ~ WASHINGTON
MARINE CORPS BASE QUANTICO, VIRGINIA
MARINE CORPS BASE QUANTICO
QUANTICO, VA

REPLACE QUANTICO M/H SCHOOL

SECOND FLOOR - AREA 'D' - ELECTRICAL SYSTEMS

SCALE: 1/8" = 1'-0"

PROJECT NO.: P-021

CONSTR. CONTR. NO.
W91236-15-C-0023

NAVFAC DRAWING NO.
13091467

SHEET 713 OF 789

EY124

DRAWFORM REVISION: 10 MARCH 2009

C:\Users\BradR\Documents\2014.QMS13 Central File_BradR.rvt

RTA SUBMISSION - 10/13/2016

TAGGED NOTES

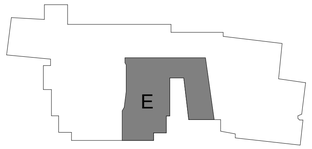

0 2' 4' 8' 16' 24'

SCALE AT FULL SIZE: 1/8" = 1'-0"

PLAN NORTH

SECOND FLOOR AREA E - ELECTRICAL SYSTEMS

RTA SUBMISSION - 10/13/2016

SYM	DESCRIPTION	DATE	APPR

NAVFAC

STATE OF KENTUCKY
BRADLEY-WYNN REEVES
20984
LICENSED PROFESSIONAL ENGINEER

SEAL

EWING COLE
Federal Reserve Bank Building
100 North 6th Street
Philadelphia, PA 19106-1590
Tel: 215-923-2020 Fax: 215-574-0952

A/E INFO

APPROVED

FOR COMMANDER NAVFAC
ACTIVITY

SATISFACTORY TO DATE

BWR KDM BKB

PM/DM

BRANCH MANAGER

CHIEF ENG/ ARCH

FIRE PROTECTION

DEPARTMENT OF THE NAVY
NAVAL FACILITIES ENGINEERING COMMAND
DoDEA
NAVAL FACILITIES ENGINEERING COMMAND ~ WASHINGTON
MARINE CORPS BASE QUANTICO, VIRGINIA
MARINE CORPS BASE QUANTICO
QUANTICO, VA
REPLACE QUANTICO M/H SCHOOL
SECOND FLOOR - AREA 'E' - ELECTRICAL SYSTEMS

SCALE: 1/8" = 1'-0"

PROJECT NO.: P-021

CONSTR. CONTR. NO. W91236-15-C-0023

NAVFAC DRAWING NO. 13091468

SHEET 714 OF 789

EY125

DRAWFORM REVISION: 10 MARCH 2009

C:\Users\BradR\Documents\2014.QMS13 Central File_BradR.rvt

SECOND FLOOR AREA F - ELECTRICAL SYSTEMS

TAGGED NOTES

0 2' 4' 8' 16' 24'

SCALE AT FULL SIZE: 1/8" = 1'-0"

SYM	DESCRIPTION	DATE	APPR

NAVFAC

STATE OF KENTUCKY
BRADLEY-WYNN REEVES
20984
LICENSED
PROFESSIONAL ENGINEER

SEAL

EWING COLE
Federal Reserve Bank Building
100 North 6th Street
Philadelphia, PA 19106-1590
Tel: 215-923-2020 Fax: 215-574-0952

A/E INFO

APPROVED

FOR COMMANDER NAVFAC
ACTIVITY

SATISFACTORY TO DATE
BWR KDM BKB
PM/DM
BRANCH MANAGER
CHIEF ENG/ ARCH
FIRE PROTECTION

DEPARTMENT OF THE NAVY
NAVAL FACILITIES ENGINEERING COMMAND
DoDEA
NAVAL FACILITIES ENGINEERING COMMAND ~ WASHINGTON
MARINE CORPS BASE QUANTICO, VIRGINIA
MARINE CORPS BASE QUANTICO
QUANTICO, VA

REPLACE QUANTICO M/H SCHOOL

SECOND FLOOR - AREA 'F' - ELECTRICAL SYSTEMS

SCALE: 1/8" = 1'-0"
PROJECT NO.: P-021
CONSTR. CONTR. NO. W91236-15-C-0023
NAVFAC DRAWING NO. 13091469
SHEET 715 OF 789
EY126

DRAWFORM REVISION: 10 MARCH 2009

C:\Users\BradRDocuments\2014.QMS13 Central File_BradR.rvt

RTA SUBMISSION - 10/13/2016