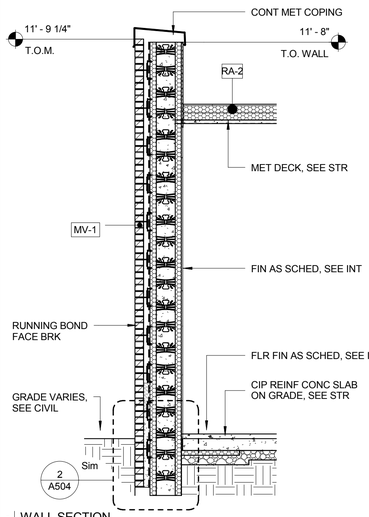

8 WALL SECTION
SCALE: 3/8" = 1'-0"

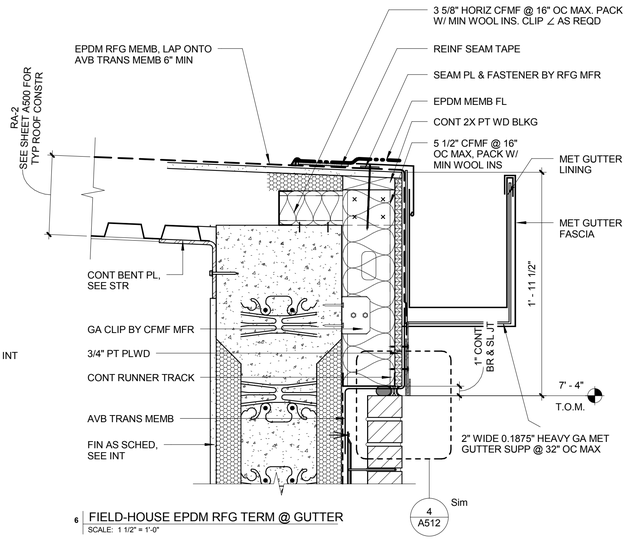

6 FIELD-HOUSE EPDM RFG TERM @ GUTTER
SCALE: 1 1/2" = 1'-0"

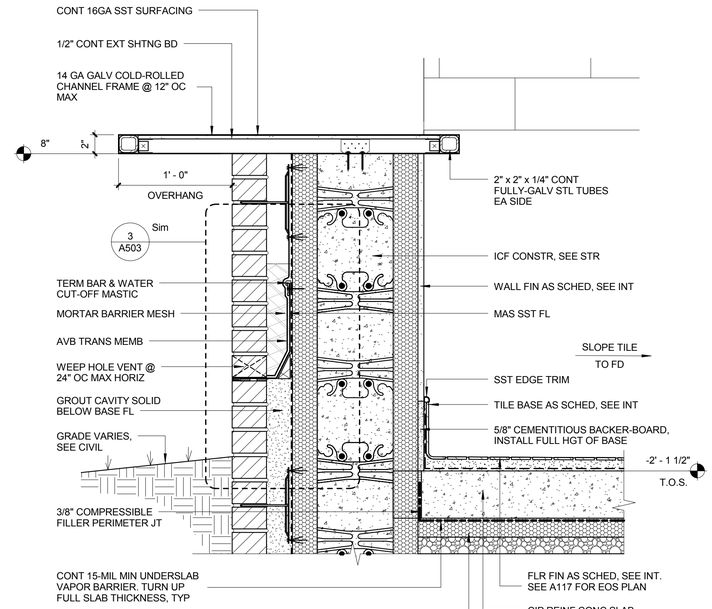

5 OVHD COILING DR SILL @ FIELD-HOUSE
SCALE: 1 1/2" = 1'-0"

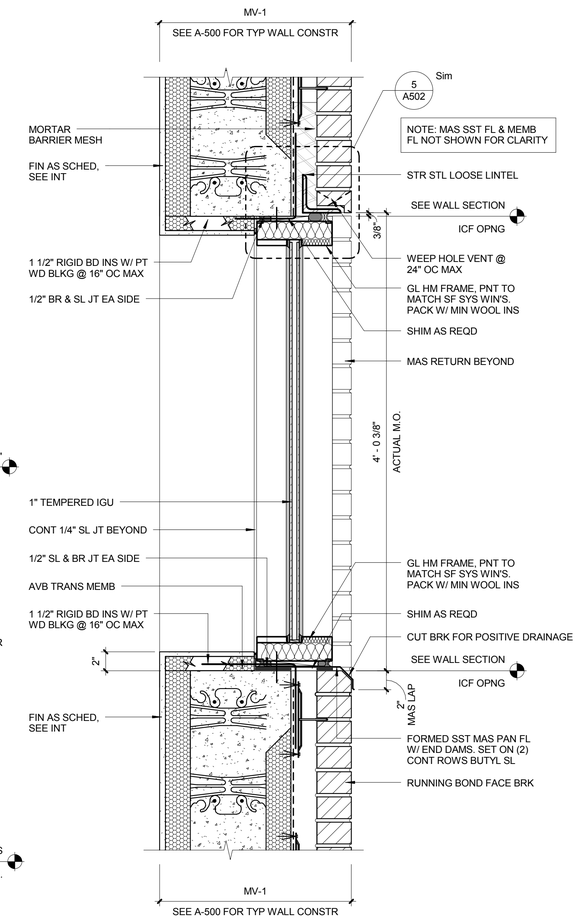

9 GL HM FRAME @ ICF MAS WALL
SCALE: 1 1/2" = 1'-0"

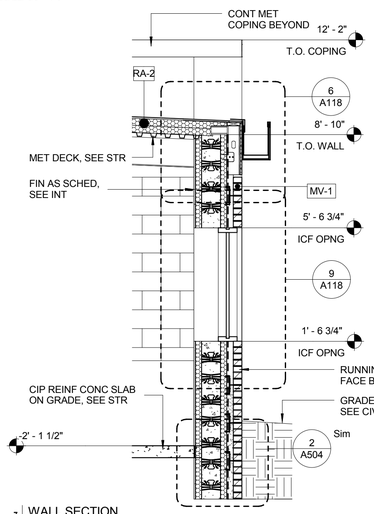

7 WALL SECTION
SCALE: 3/8" = 1'-0"

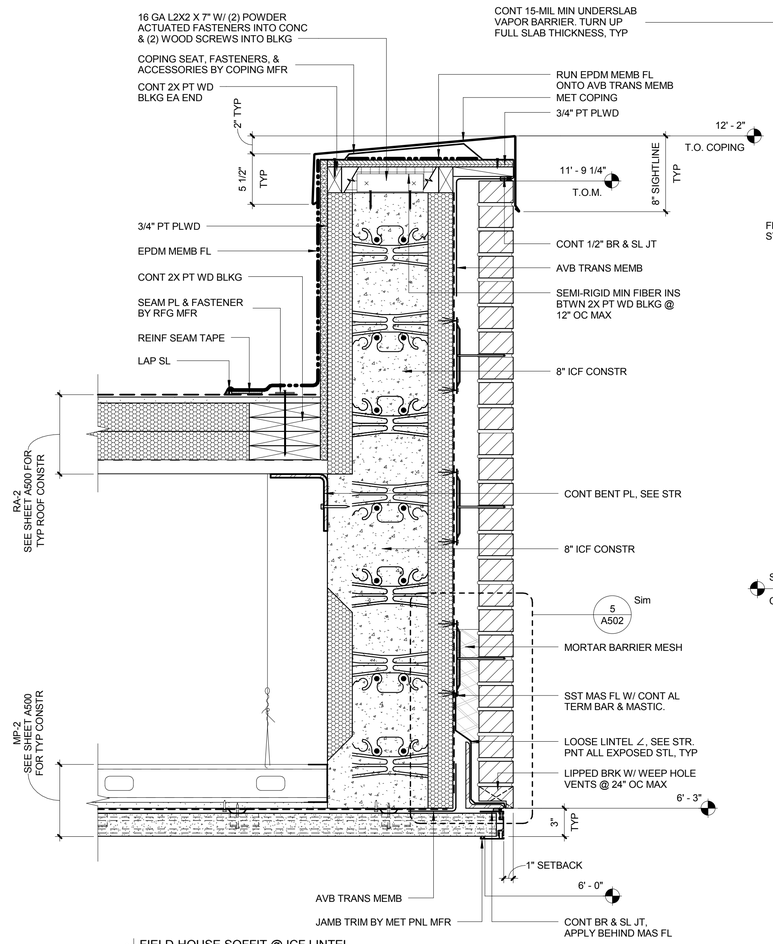

2 FIELD-HOUSE SOFFIT @ ICF LINTEL
SCALE: 1 1/2" = 1'-0"

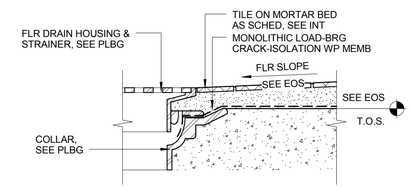

4 FLR DRAIN @ WET BED TILE
SCALE: 3" = 1'-0"

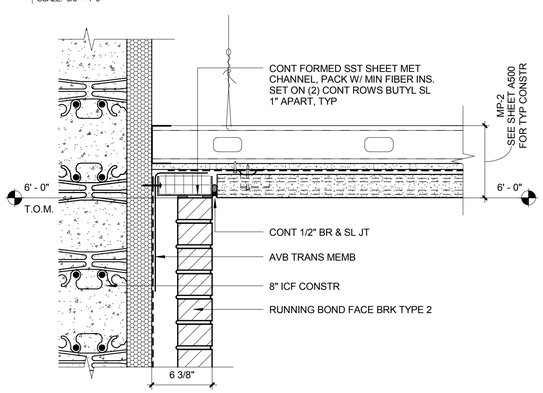

3 FIELD-HOUSE MAS TERM @ MET PNL
SCALE: 1 1/2" = 1'-0"

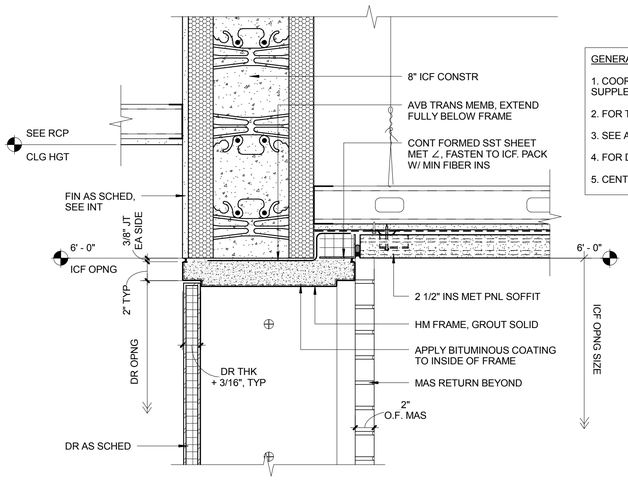

1 FIELD-HOUSE MET PNL TERM @ HM FRAME
SCALE: 1 1/2" = 1'-0"

GENERAL NOTES:

1. COORD DWG'S W/ INDIVIDUAL SPEC SECTIONS FOR GENERAL & SUPPLEMENTARY PROVISIONS TO THE CONTRACT DOCUMENTS.
2. FOR TYP EXT WALL & ROOF CONSTR, SEE SHEET A500
3. SEE A410-SERIES SHEETS FOR EXT CW & SF FRAME SCHEDULES
4. FOR DR SCHED, SEE SHEET A404
5. CENTER EXT WALL DEVICES ON BRK COURSING, UNO

KEY PLAN:

SCALE AT FULL SIZE: 1 1/2" = 1'-0"

SCALE AT FULL SIZE: 3/8" = 1'-0"

SYM	DESCRIPTION	DATE	APPR

NAVFAC

SEAL

EWING COLE
Federal Reserve Bank Building
100 North 6th Street
Philadelphia, PA 19106-1590
Tel: 215-923-2020 Fax: 215-574-0952

A/E INFO

APPROVED

FOR COMMANDER NAVFAC
ACTIVITY

SATISFACTORY TO DATE
Designer KBM Checker
PM/DM
BRANCH MANAGER
CHIEF ENG/ ARCH
FIRE PROTECTION

DEPARTMENT OF THE NAVY
NAVAL FACILITIES ENGINEERING COMMAND
DoDEA
NAVAL FACILITIES ENGINEERING COMMAND ~ WASHINGTON
MARINE CORPS BASE QUANTICO
MARINE CORPS BASE QUANTICO, VIRGINIA
QUANTICO, VA

REPLACE QUANTICO M/H SCHOOL

FIELD HOUSE DETAILS

SCALE: As indicated
PROJECT NO.: P-021
CONSTR. CONTR. NO. W91236-15-C-0023
NAVFAC DRAWING NO. 13090914
SHEET 160 OF 789
A118

DRAWFORM REVISION: 10 MARCH 2009

RTA SUBMISSION - 10/13/2016

GENERAL NOTES:

1. ALL INT PTN'S ARE TO BE PTN TYPE G3A UNO. REFER TO A401 & A402 FOR PTN TYPES & DTL'S
2. INT MAS PTN'S ARE TO BE 6" CMU UNO
3. REFER TO G005 FOR DEVICE CONFIGURATION & TYP MTG HGT'S. COORD DEVICES W/ MECH & ELEC, INCLUDING INT & EXT ELEV'S. WHEN DEVICE CONFIGURATION IS NOT CALLED OUT, USE STD MTG
4. AT RECEIVING AND INSPECTION ROOM 1C17, WALLS WILL EXTEND FROM TRUE FLOOR TO TRUE CEILING AND ALL JOINTS WILL BE SEALED. DOORS BETWEEN THIS ROOM AND ADJACENT SPACES WILL REQUIRE GASKETS OR WEATHERSTRIPPING TO MINIMIZE LEAKAGE.

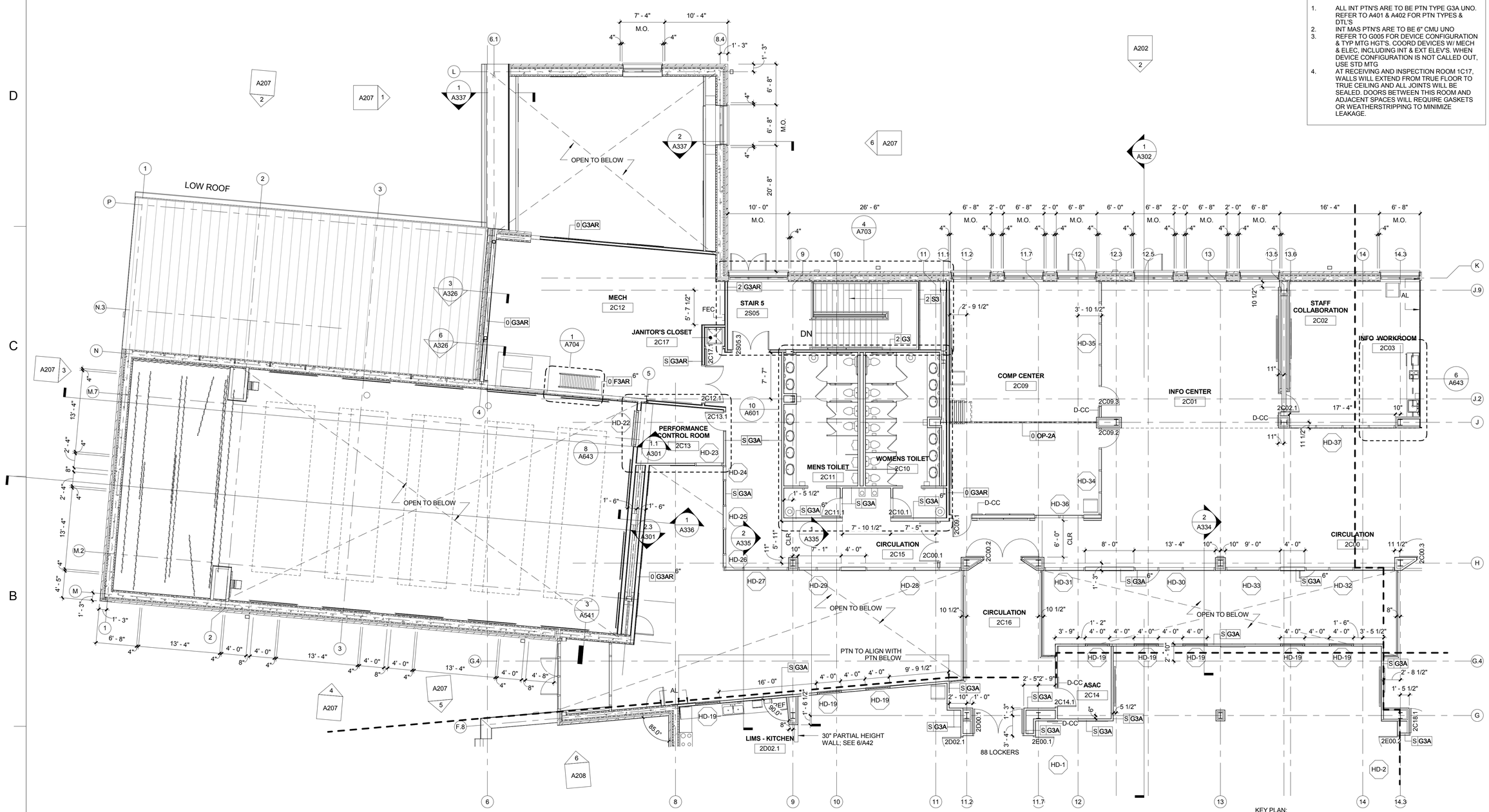

1 LEVEL 2 FLOOR PLAN - AREA 'A'
SCALE: 1/8" = 1'-0"

KEY PLAN:

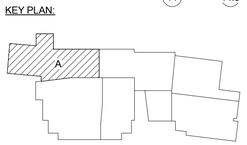

PLAN NORTH

0 2' 4' 8' 16' 32'

SCALE AT FULL SIZE: 1/8" = 1'-0"

SYM	DESCRIPTION	DATE	APPR

NAVFAC

REGISTERED ARCHITECT PENNSYLVANIA KEITH G. FALLON RA#14000

SEAL

EWING COLE
Federal Reserve Bank Building
100 North 6th Street
Philadelphia, PA 19106-1590
Tel: 215-923-2020 Fax: 215-574-0952

A/E INFO

APPROVED

FOR COMMANDER NAVFAC ACTIVITY

SATISFACTORY TO DATE

Designer Author Checker

PM/DM

BRANCH MANAGER

CHIEF ENG/ ARCH

FIRE PROTECTION

DEPARTMENT OF THE NAVY
NAVAL FACILITIES ENGINEERING COMMAND ~ WASHINGTON
DoDEA
MARINE CORPS BASE QUANTICO
NAVAL FACILITIES ENGINEERING COMMAND
MARINE CORPS BASE QUANTICO, VIRGINIA
QUANTICO, VA

REPLACE QUANTICO M/H SCHOOL

SECOND FLOOR PLAN - AREA 'A'

SCALE: As indicated

PROJECT NO.: P-021

CONSTR. CONTR. NO. W91236-15-C-0023

NAVFAC DRAWING NO. 13090915

SHEET 161 OF 789

A121

DRAWFORM REVISION: 10 MARCH 2009

RTA SUBMISSION - 10/13/2016

GENERAL NOTES:

1. ALL INT PTN'S ARE TO BE PTN TYPE G3A UNO. REFER TO A401 & A402 FOR PTN TYPES & DTL'S
2. INT MAS PTN'S ARE TO BE 6" CMU UNO
3. REFER TO G005 FOR DEVICE CONFIGURATION & TYP MTG HGT'S. COORD DEVICES W/ MECH & ELEC, INCLUDING INT & EXT ELEV'S. WHEN DEVICE CONFIGURATION IS NOT CALLED OUT, USE STD MTG
4. AT RECEIVING AND INSPECTION ROOM 1C17, WALLS WILL EXTEND FROM TRUE FLOOR TO TRUE CEILING AND ALL JOINTS WILL BE SEALED. DOORS BETWEEN THIS ROOM AND ADJACENT SPACES WILL REQUIRE GASKETS OR WEATHERSTRIPPING TO MINIMIZE LEAKAGE.

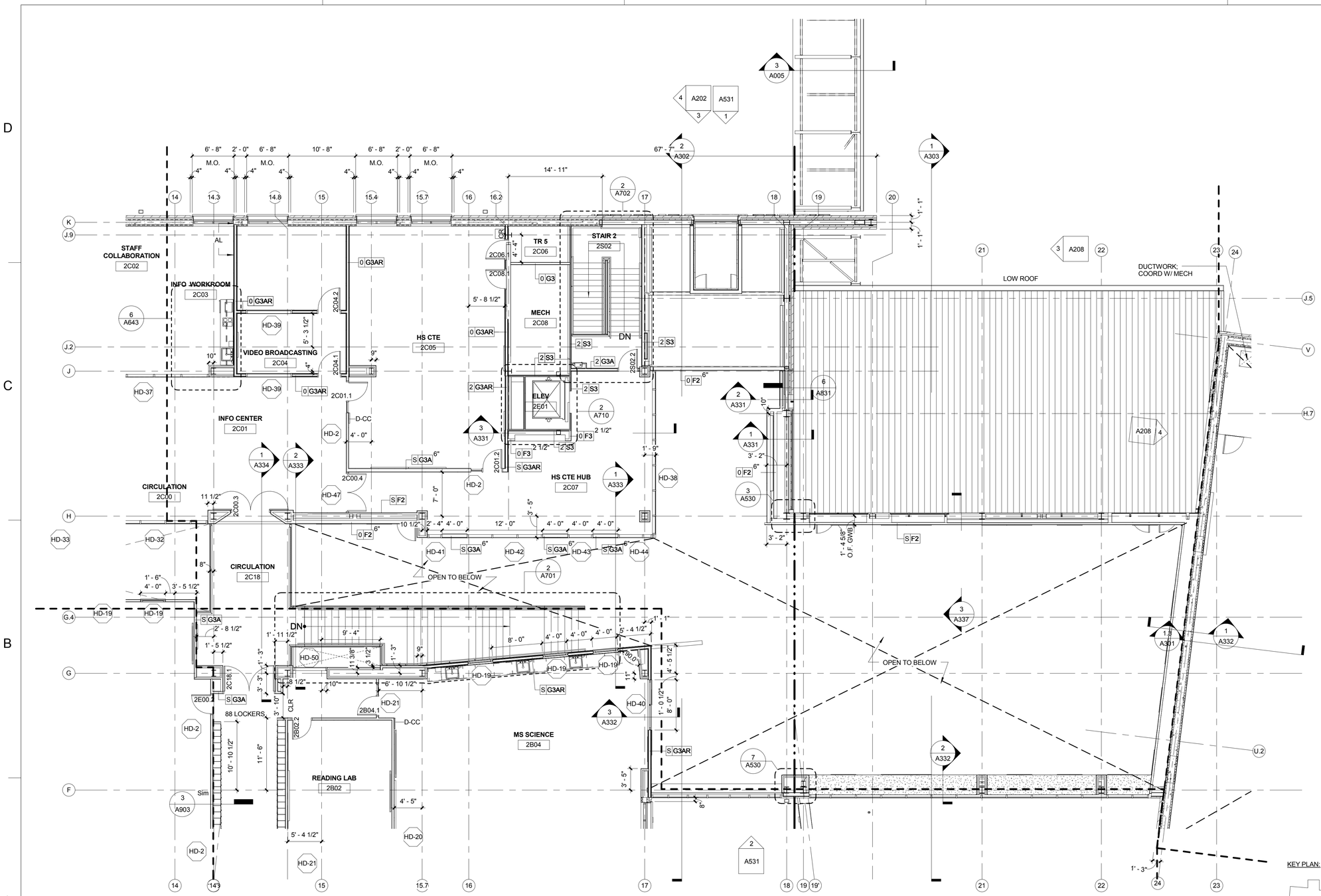

1 LEVEL 2 FLOOR PLAN - AREA 'B'
SCALE: 1/8" = 1'-0"

KEY PLAN:

PLAN NORTH

0 2' 4' 8' 16' 32'

SCALE AT FULL SIZE: 1/8" = 1'-0"

SYM	DESCRIPTION	DATE	APPR

NAVFAC

SEAL

EWING COLE
Federal Reserve Bank Building
100 North 6th Street
Philadelphia, PA 19106-1590
Tel: 215-923-2020 Fax: 215-574-0952

A/E INFO

APPROVED

FOR COMMANDER NAVFAC ACTIVITY

SATISFACTORY TO DATE

Designer Author Checker

PM/DM

BRANCH MANAGER

CHIEF ENG/ ARCH

FIRE PROTECTION

DEPARTMENT OF THE NAVY
NAVAL FACILITIES ENGINEERING COMMAND
DoDEA
MARINE CORPS BASE QUANTICO

NAVAL FACILITIES ENGINEERING COMMAND ~ WASHINGTON
MARINE CORPS BASE QUANTICO, VIRGINIA

QUANTICO, VA

REPLACE QUANTICO M/H SCHOOL

SECOND FLOOR PLAN - AREA 'B'

SCALE: As indicated
PROJECT NO.: P-021
CONSTR. CONTR. NO. W91236-15-C-0023
NAVFAC DRAWING NO. 13090916
SHEET 162 OF 789
A122

DRAWFORM REVISION: 10 MARCH 2009

RTA SUBMISSION - 10/13/2016

GENERAL NOTES:

1. ALL INT PTN'S ARE TO BE PTN TYPE G3A UNO. REFER TO A401 & A402 FOR PTN TYPES & DTL'S
2. INT MAS PTN'S ARE TO BE 6" CMU UNO
3. REFER TO G005 FOR DEVICE CONFIGURATION & TYP MTG HGT'S. COORD DEVICES W/ MECH & ELEC, INCLUDING INT & EXT ELEV'S. WHEN DEVICE CONFIGURATION IS NOT CALLED OUT, USE STD MTG
4. AT RECEIVING AND INSPECTION ROOM 1C17, WALLS WILL EXTEND FROM TRUE FLOOR TO TRUE CEILING AND ALL JOINTS WILL BE SEALED. DOORS BETWEEN THIS ROOM AND ADJACENT SPACES WILL REQUIRE GASKETS OR WEATHERSTRIPPING TO MINIMIZE LEAKAGE.

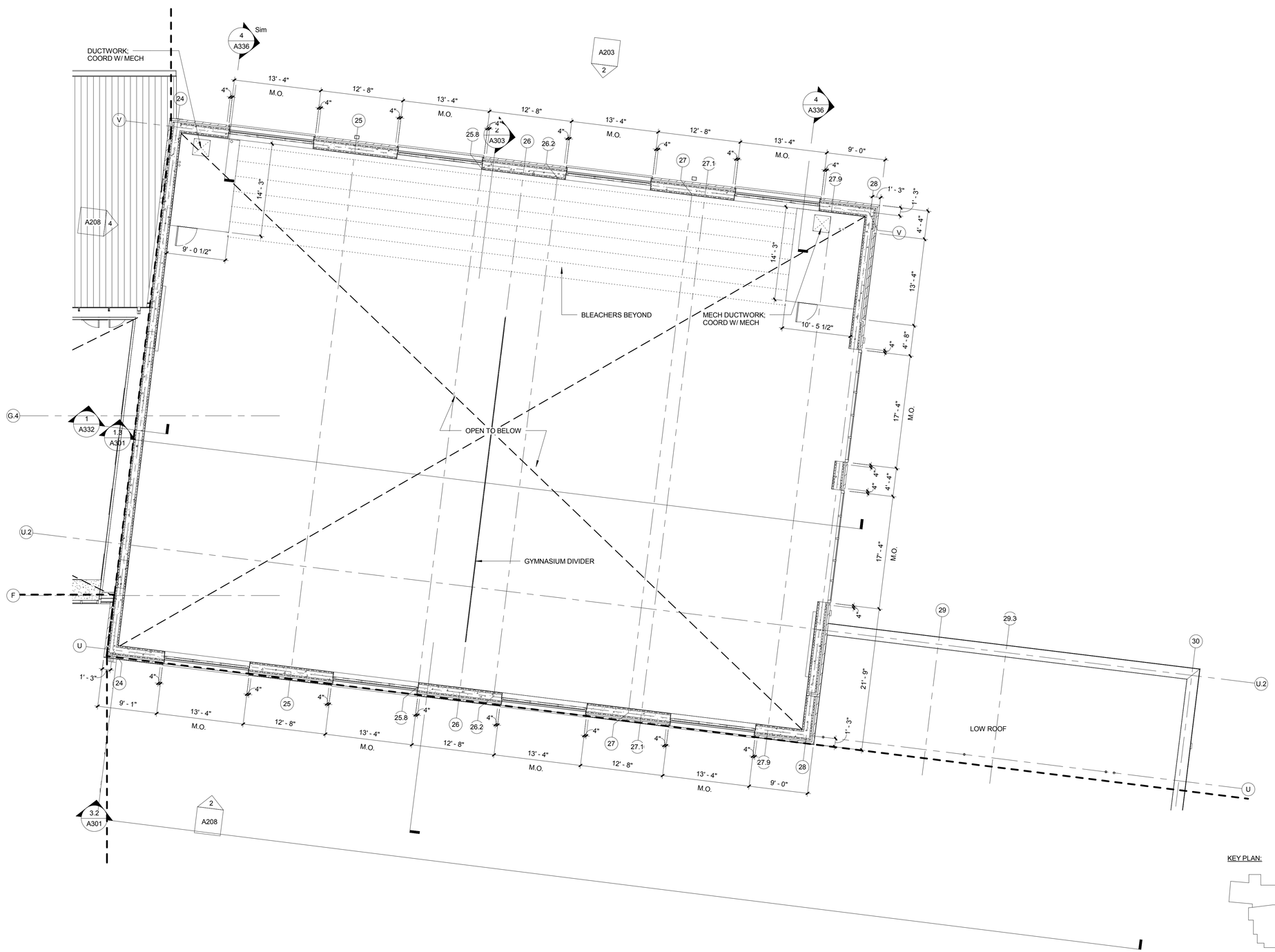

1 LEVEL 2 FLOOR PLAN - AREA 'C'
SCALE: 1/8" = 1'-0"

KEY PLAN:

PLAN NORTH

0 2' 4' 8' 16' 32'

SCALE AT FULL SIZE: 1/8" = 1'-0"

SYM	DESCRIPTION	DATE	APPR

NAVFAC

REGISTERED ARCHITECT PENNSYLVANIA KEITH G. FALLON RA

SEAL

EWING COLE
Federal Reserve Bank Building
100 North 6th Street
Philadelphia, PA 19106-1590
Tel: 215-923-2020 Fax: 215-574-0952

A/E INFO

APPROVED

FOR COMMANDER NAVFAC ACTIVITY

SATISFACTORY TO DATE

Designer Author Checker

PM/DM

BRANCH MANAGER

CHIEF ENG/ ARCH

FIRE PROTECTION

DEPARTMENT OF THE NAVY
NAVAL FACILITIES ENGINEERING COMMAND
DoDEA
MARINE CORPS BASE QUANTICO

NAVAL FACILITIES ENGINEERING COMMAND ~ WASHINGTON
MARINE CORPS BASE QUANTICO, VIRGINIA
QUANTICO, VA

REPLACE QUANTICO M/H SCHOOL

SECOND FLOOR PLAN - AREA 'C'

SCALE: As indicated
PROJECT NO.: P-021
CONSTR. CONTR. NO. W91236-15-C-0023
NAVFAC DRAWING NO. 13090917
SHEET 163 OF 789
A123

DRAWFORM REVISION: 10 MARCH 2009

RTA SUBMISSION - 10/13/2016

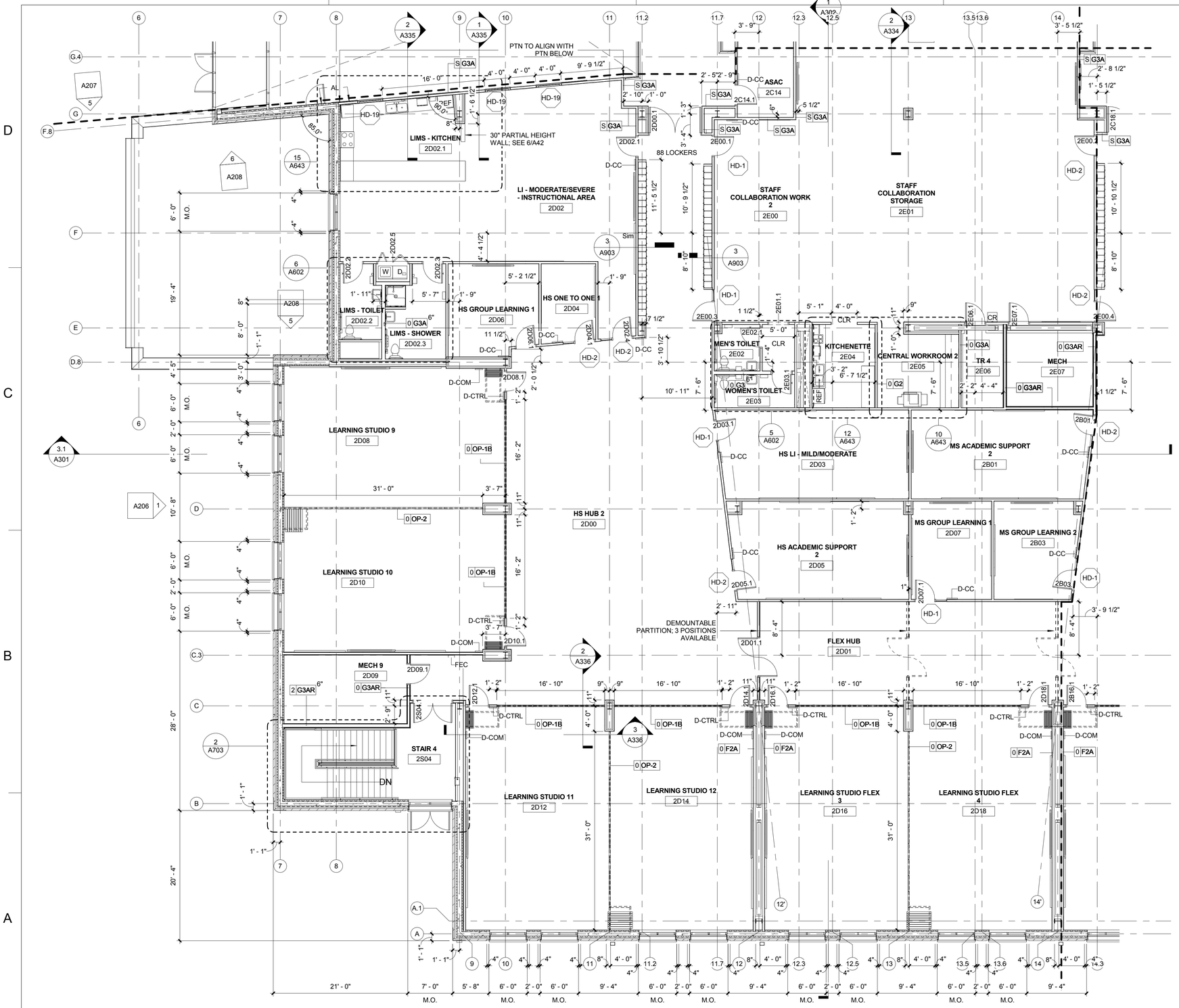

1 LEVEL 2 FLOOR PLAN - AREA 'D'
SCALE: 1/8" = 1'-0"

GENERAL NOTES:

1. ALL INT PTN'S ARE TO BE PTN TYPE G3A UNO. REFER TO A401 & A402 FOR PTN TYPES & DTL'S
2. INT MAS PTN'S ARE TO BE 6" CMU UNO
3. REFER TO G005 FOR DEVICE CONFIGURATION & TYP MTG HGT'S. COORD DEVICES W/ MECH & ELEC, INCLUDING INT & EXT ELEV'S. WHEN DEVICE CONFIGURATION IS NOT CALLED OUT, USE STD MTG
4. AT RECEIVING AND INSPECTION ROOM 1C17, WALLS WILL EXTEND FROM TRUE FLOOR TO TRUE CEILING AND ALL JOINTS WILL BE SEALED. DOORS BETWEEN THIS ROOM AND ADJACENT SPACES WILL REQUIRE GASKETS OR WEATHERSTRIPPING TO MINIMIZE LEAKAGE.

SYM	DESCRIPTION	DATE	APPR

KEY PLAN:

PLAN NORTH

0 2' 4' 8' 16' 32'

SCALE AT FULL SIZE: 1/8" = 1'-0"

NAVFAC

REGISTERED ARCHITECT PENNSYLVANIA KEITH G. FALLON RAUTAHEIMO

SEAL

EWING COLE
Federal Reserve Bank Building
100 North 6th Street
Philadelphia, PA 19106-1590
Tel: 215-923-2020 Fax: 215-574-0952

A/E INFO

APPROVED

FOR COMMANDER NAVFAC
ACTIVITY

SATISFACTORY TO DATE
Designer Author Checker
PM/DM
BRANCH MANAGER
CHIEF ENG/ ARCH
FIRE PROTECTION

DEPARTMENT OF THE NAVY
NAVAL FACILITIES ENGINEERING COMMAND
DoDEA
NAVAL FACILITIES ENGINEERING COMMAND ~ WASHINGTON
MARINE CORPS BASE QUANTICO, VIRGINIA
MARINE CORPS BASE QUANTICO
QUANTICO, VA

REPLACE QUANTICO M/H SCHOOL

SECOND FLOOR PLAN - AREA 'D'

SCALE: As indicated
PROJECT NO.: P-021
CONSTR. CONTR. NO.
W91236-15-C-0023
NAVFAC DRAWING NO.
13090918
SHEET 164 OF 789
A124

DRAWFORM REVISION: 10 MARCH 2009

RTA SUBMISSION - 10/13/2016

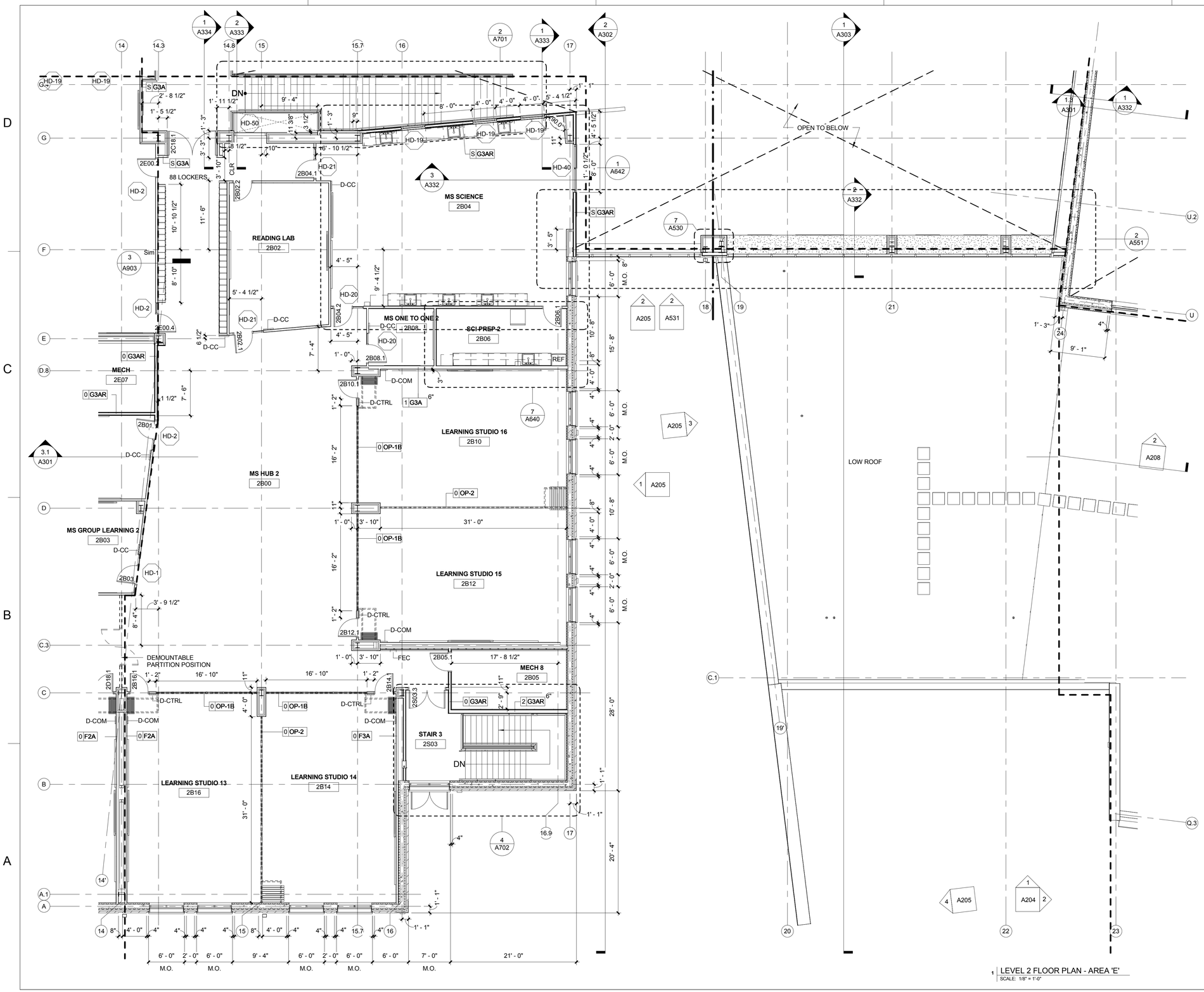

1 LEVEL 2 FLOOR PLAN - AREA 'E'
SCALE: 1/8" = 1'-0"

GENERAL NOTES:

1. ALL INT PTN'S ARE TO BE PTN TYPE G3A UNO. REFER TO A401 & A402 FOR PTN TYPES & DTL'S
2. INT MAS PTN'S ARE TO BE 6" CMU UNO
3. REFER TO G005 FOR DEVICE CONFIGURATION & TYP MTG HGT'S. COORD DEVICES W/ MECH & ELEC, INCLUDING INT & EXT ELEV'S. WHEN DEVICE CONFIGURATION IS NOT CALLED OUT, USE STD MTG
4. AT RECEIVING AND INSPECTION ROOM 1C17, WALLS WILL EXTEND FROM TRUE FLOOR TO TRUE CEILING AND ALL JOINTS WILL BE SEALED. DOORS BETWEEN THIS ROOM AND ADJACENT SPACES WILL REQUIRE GASKETS OR WEATHERSTRIPPING TO MINIMIZE LEAKAGE.

KEY PLAN:

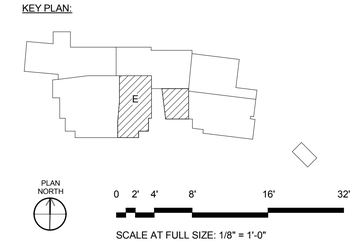

SCALE AT FULL SIZE: 1/8" = 1'-0"

SYM	DESCRIPTION	DATE	APPR

NAVFAC

REGISTERED ARCHITECT PENNSYLVANIA KEITH G. FALLON RAM 12-12-09

SEAL

EWING COLE
Federal Reserve Bank Building
100 North 6th Street
Philadelphia, PA 19106-1590
Tel: 215-923-2020 Fax: 215-574-0952

A/E INFO

APPROVED

FOR COMMANDER NAVFAC
ACTIVITY

SATISFACTORY TO DATE
Designer Author Checker
PM/DM
BRANCH MANAGER
CHIEF ENG/ ARCH
FIRE PROTECTION

DEPARTMENT OF THE NAVY
NAVAL FACILITIES ENGINEERING COMMAND
NAVAL FACILITIES ENGINEERING COMMAND ~ WASHINGTON
DoDEA
MARINE CORPS BASE QUANTICO
MARINE CORPS BASE QUANTICO, VIRGINIA
QUANTICO, VA

REPLACE QUANTICO M/H SCHOOL

SECOND FLOOR PLAN - AREA 'E'

SCALE: As indicated
PROJECT NO.: P-021
CONSTR. CONTR. NO.
W91236-15-C-0023
NAVFAC DRAWING NO.
13090919
SHEET 165 OF 789
A125

DRAWFORM REVISION: 10 MARCH 2009

RTA SUBMISSION - 10/13/2016

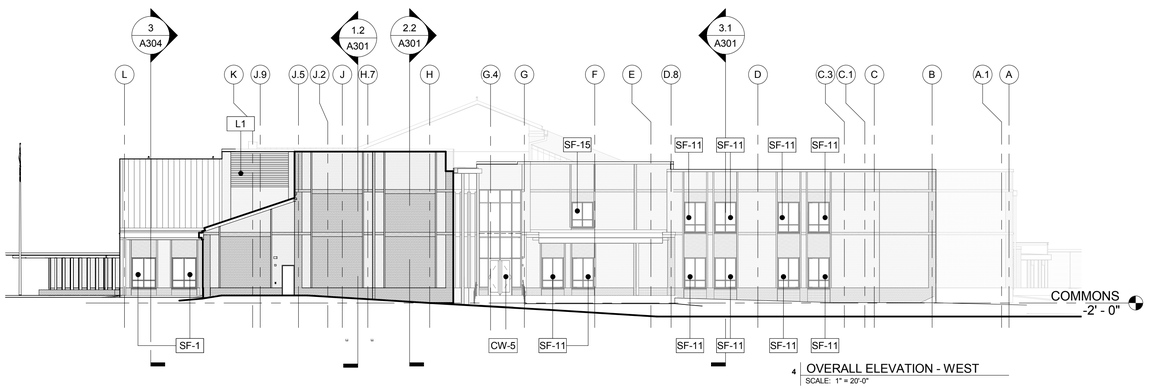

4 OVERALL ELEVATION - WEST
SCALE: 1" = 20'-0"

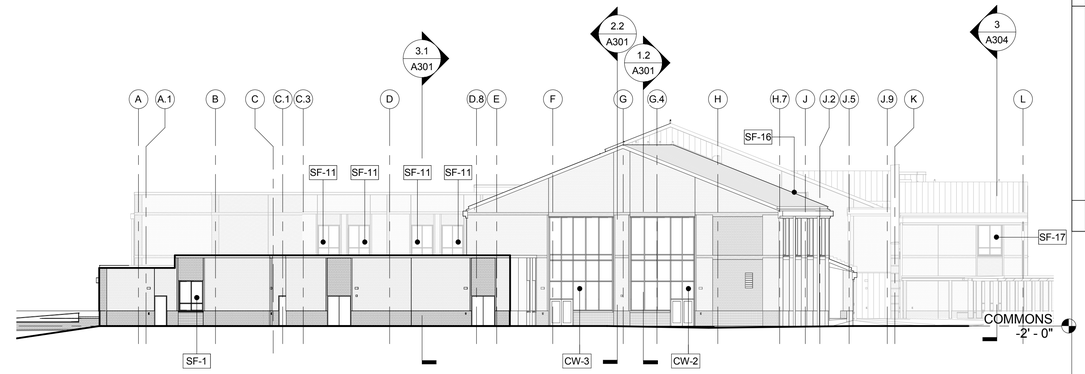

3 OVERALL ELEVATION - EAST
SCALE: 1" = 20'-0"

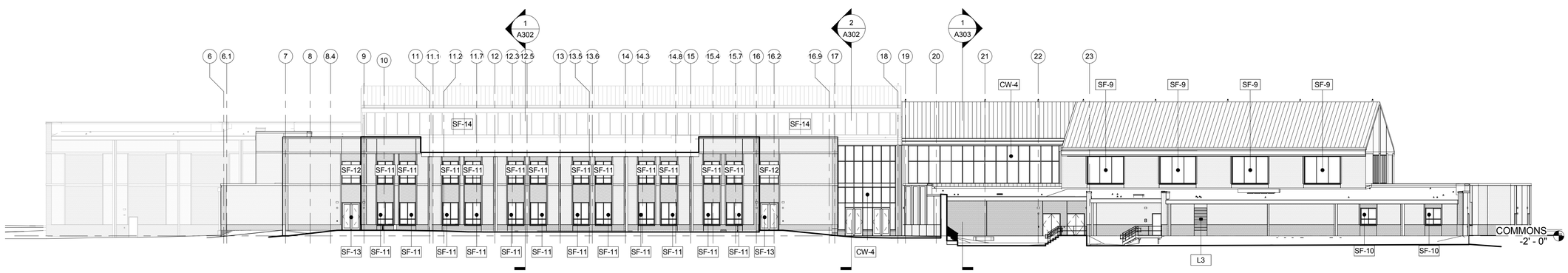

2 OVERALL ELEVATION - SOUTH
SCALE: 1" = 20'-0"

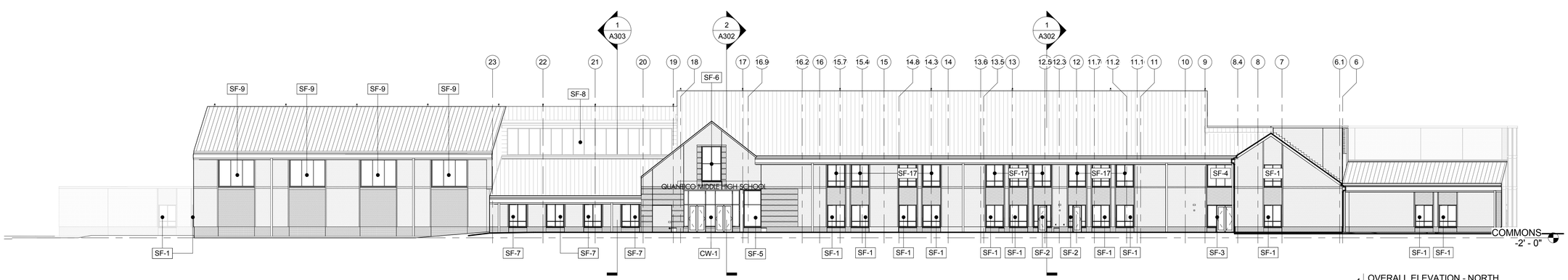

1 OVERALL ELEVATION - NORTH
SCALE: 1" = 20'-0"

GENERAL NOTES:

1. COORD DWG'S W/ INDIVIDUAL SPEC SECTIONS FOR GENERAL & SUPPLEMENTARY PROVISIONS TO THE CONTRACT DOCUMENTS.
2. FOR TYP EXT WALL & ROOF CONSTR, SEE SHEET A500
3. SEE A410-SERIES SHEETS FOR EXT CW & SF FRAME SCHEDULES
4. FOR DR SCHED, SEE SHEET A404
5. CENTER EXT WALL DEVICES ON BRK COURSING, UNO

0 10' 20' 40' 60'
SCALE AT FULL SIZE: 1" = 20'-0"

SYM	DESCRIPTION	DATE	APPR

NAVFAC

SEAL

EWING COLE
Federal Reserve Bank Building
100 North 6th Street
Philadelphia, PA 19106-1590
Tel: 215-923-2020 Fax: 215-574-0952

A/E INFO

APPROVED

FOR COMMANDER NAVFAC
ACTIVITY

SATISFACTORY TO DATE

Designer KBM Checker
PM/DM
BRANCH MANAGER
CHIEF ENG/ ARCH
FIRE PROTECTION

DEPARTMENT OF THE NAVY
NAVAL FACILITIES ENGINEERING COMMAND
DoDEA
NAVAL FACILITIES ENGINEERING COMMAND ~ WASHINGTON
MARINE CORPS BASE QUANTICO, VIRGINIA
MARINE CORPS BASE QUANTICO
QUANTICO, VA

REPLACE QUANTICO M/H SCHOOL

OVERALL BUILDING ELEVATIONS

SCALE: As indicated
PROJECT NO.: P-021
CONSTR. CONTR. NO. W91236-15-C-0023
NAVFAC DRAWING NO. 13090920
SHEET 166 OF 789
A201

DRAWFORM REVISION: 10 MARCH 2009

RTA SUBMISSION - 10/13/2016

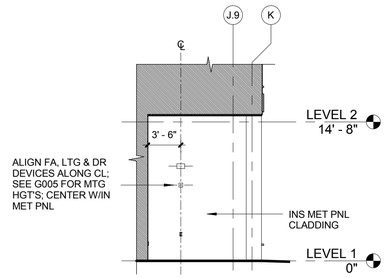

4 EAST ELEV - QUADRANT B - ENTRANCE
SCALE: 1/8" = 1'-0"

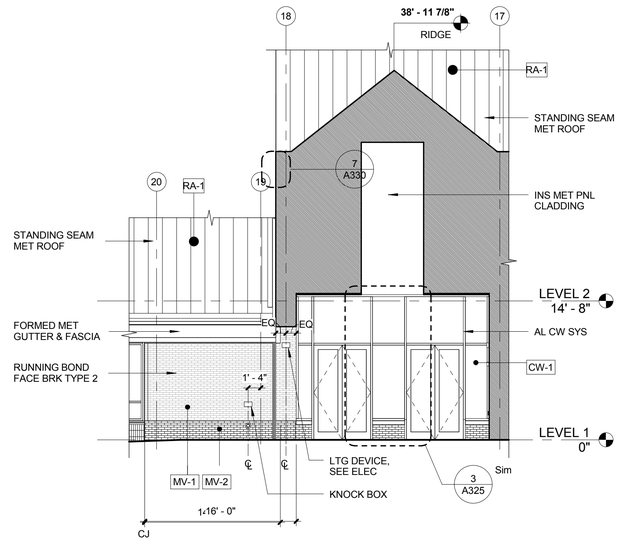

3 NORTH PARTIAL ELEV - QUADRANT B - ENTRANCE
SCALE: 1/8" = 1'-0"

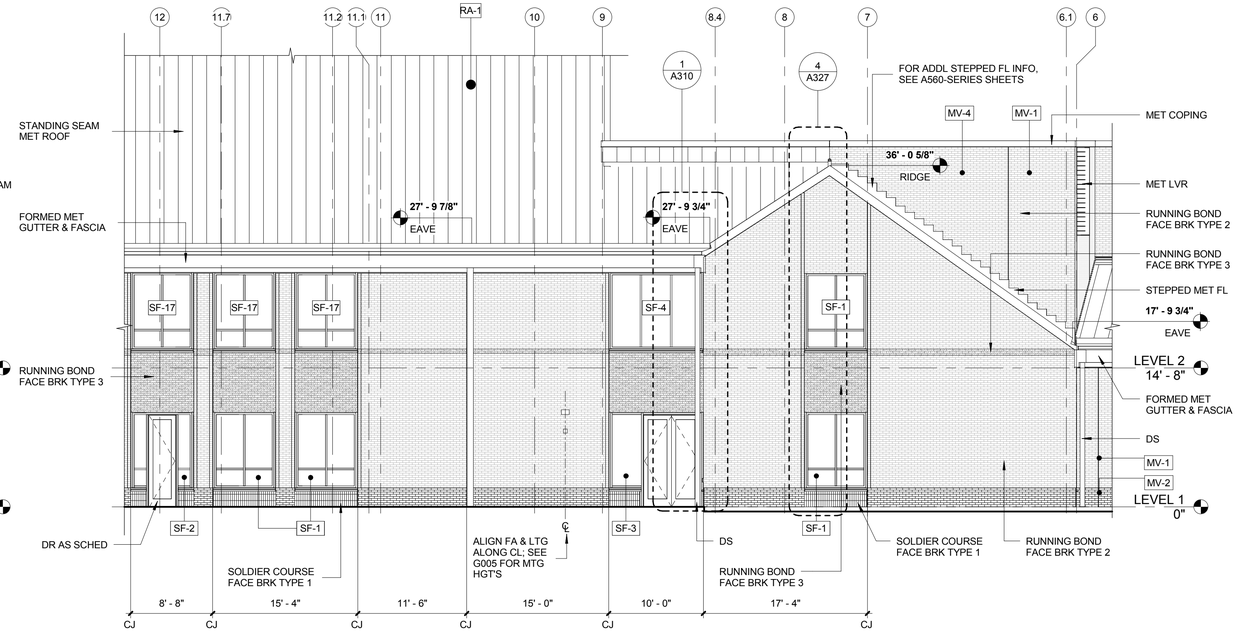

2 NORTH PARTIAL ELEV - QUADRANT A
SCALE: 1/8" = 1'-0"

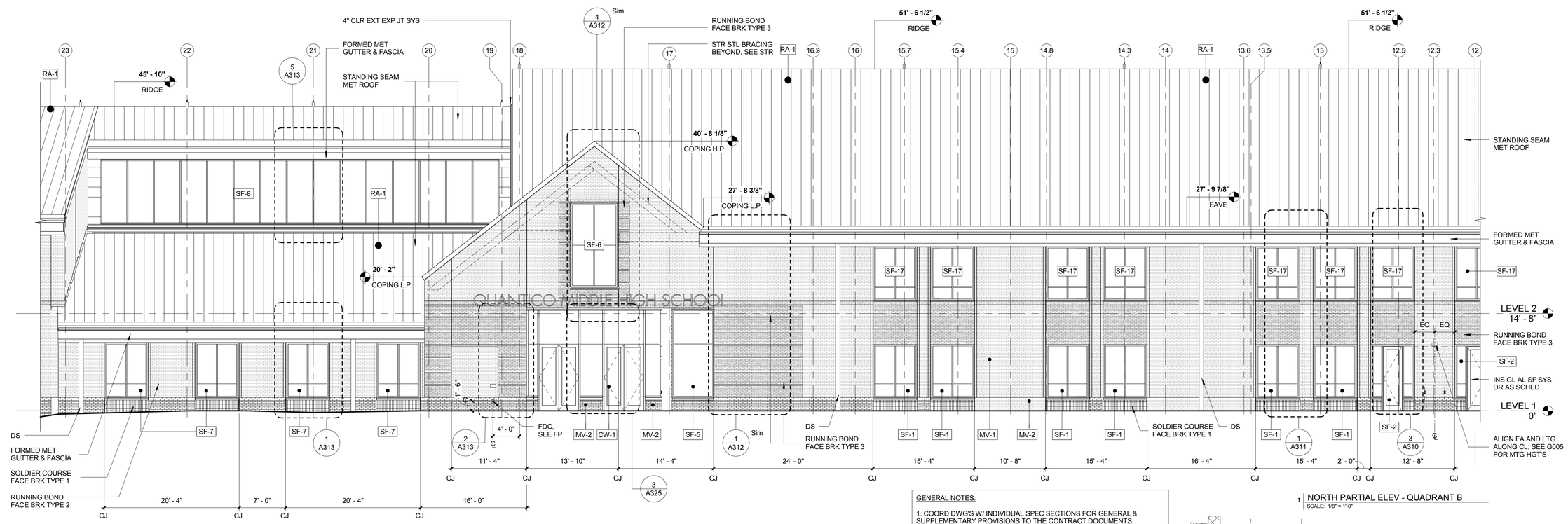

1 NORTH PARTIAL ELEV - QUADRANT B
SCALE: 1/8" = 1'-0"

GENERAL NOTES:

1. COORD DWG'S W/ INDIVIDUAL SPEC SECTIONS FOR GENERAL & SUPPLEMENTARY PROVISIONS TO THE CONTRACT DOCUMENTS.
2. FOR TYP EXT WALL & ROOF CONSTR, SEE SHEET A500
3. SEE A410-SERIES SHEETS FOR EXT CW & SF FRAME SCHEDULES
4. FOR DR SCHED, SEE SHEET A404
5. CENTER EXT WALL DEVICES ON BRK COURSING, UNO

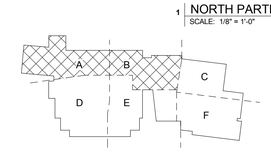

0 2' 4' 8' 16' 32'
SCALE AT FULL SIZE: 1/8" = 1'-0"

SYM	DESCRIPTION	DATE	APPR

NAVFAC

REGISTERED ARCHITECT PENNSYLVANIA KEITH G. FALLON RAUTAHARJU
SEAL

EWING COLE
Federal Reserve Bank Building
100 North 6th Street
Philadelphia, PA 19106-1590
Tel: 215-923-2020 Fax: 215-574-0952

A/E INFO

APPROVED

FOR COMMANDER NAVFAC
ACTIVITY

SATISFACTORY TO DATE

Designer KBM Checker

PM/DM

BRANCH MANAGER

CHIEF ENG/ ARCH

FIRE PROTECTION

DEPARTMENT OF THE NAVY
NAVAL FACILITIES ENGINEERING COMMAND
DoDEA
MARINE CORPS BASE QUANTICO

NAVAL FACILITIES ENGINEERING COMMAND ~ WASHINGTON
MARINE CORPS BASE QUANTICO, VIRGINIA
QUANTICO, VA

REPLACE QUANTICO M/H SCHOOL

ENLARGED BUILDING ELEVATIONS

SCALE: As indicated
PROJECT NO.: P-021
CONSTR. CONTR. NO. W91236-15-C-0023
NAVFAC DRAWING NO. 13090921
SHEET 167 OF 789
A202

DRAWFORM REVISION: 10 MARCH 2009

RTA SUBMISSION - 10/13/2016

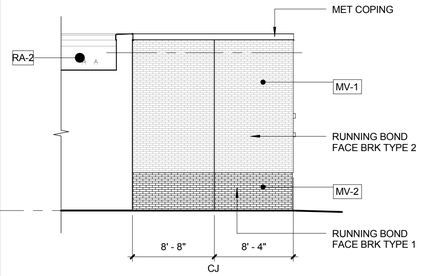

4 NORTH PARTIAL ELEV - QUADRANT F
SCALE: 1/8" = 1'-0"

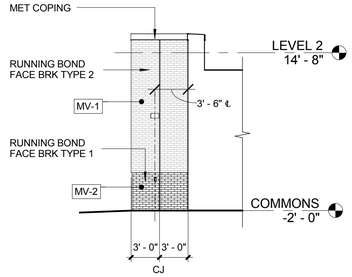

3 SOUTH PARTIAL ELEV - QUADRANT F
SCALE: 1/8" = 1'-0"

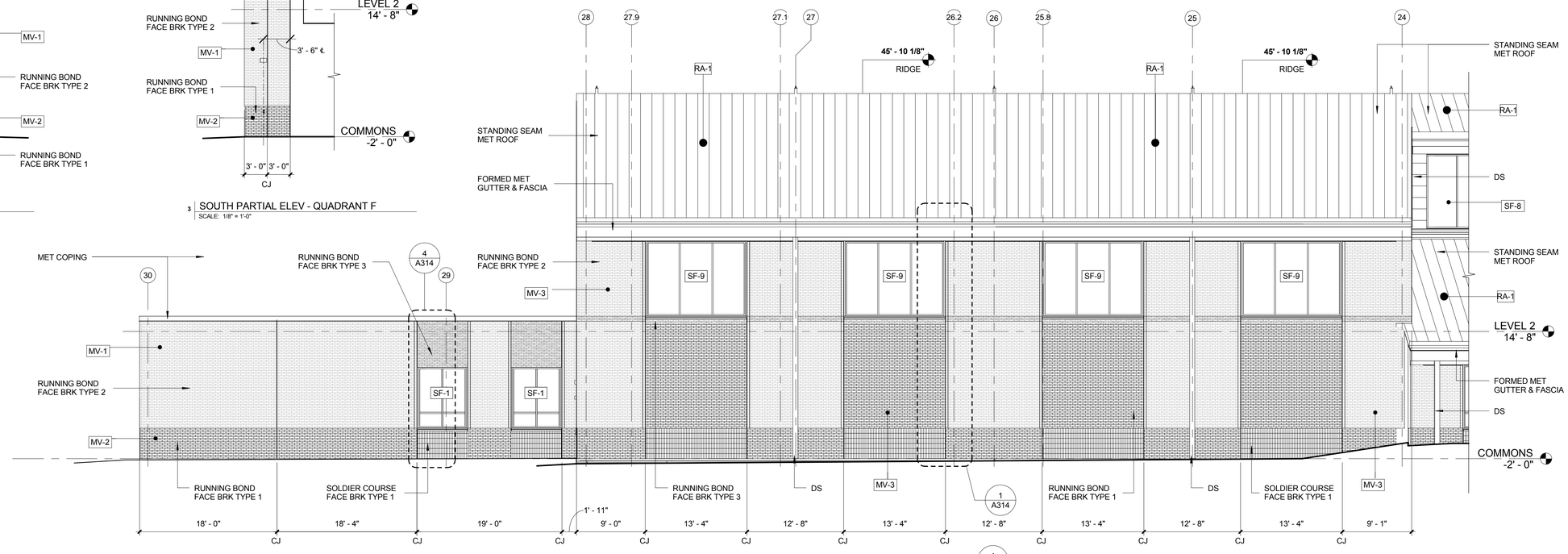

2 NORTH PARTIAL ELEV - QUADRANTS B & C
SCALE: 1/8" = 1'-0"

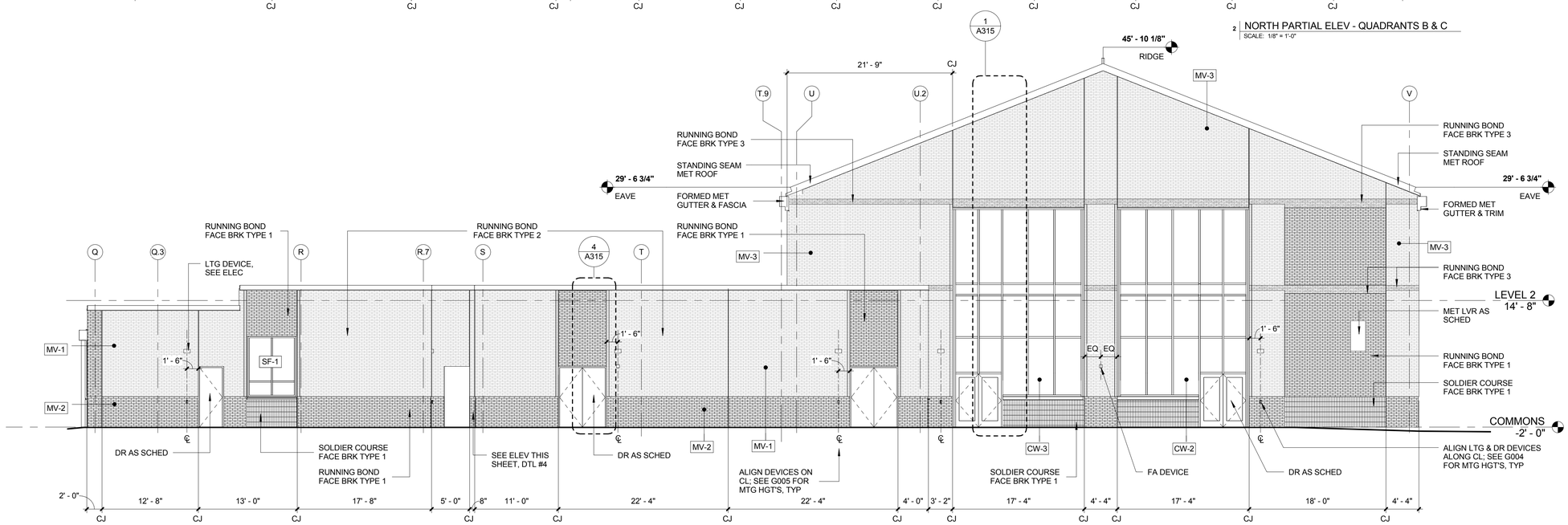

1 EAST PARTIAL ELEV - QUADRANTS C & F
SCALE: 1/8" = 1'-0"

GENERAL NOTES:

1. COORD DWG'S W/ INDIVIDUAL SPEC SECTIONS FOR GENERAL & SUPPLEMENTARY PROVISIONS TO THE CONTRACT DOCUMENTS.
2. FOR TYP EXT WALL & ROOF CONSTR, SEE SHEET A500
3. SEE A410-SERIES SHEETS FOR EXT CW & SF FRAME SCHEDULES
4. FOR DR SCHED, SEE SHEET A404
5. CENTER EXT WALL DEVICES ON BRK COURSING, UNO

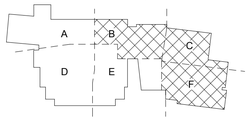

0 2' 4' 8' 16' 32'
SCALE AT FULL SIZE: 1/8" = 1'-0"

SYM	DESCRIPTION	DATE	APPR

NAVFAC

SEAL

EWING COLE
Federal Reserve Bank Building
100 North 6th Street
Philadelphia, PA 19106-1590
Tel: 215-923-2020 Fax: 215-574-0952

A/E INFO

APPROVED

FOR COMMANDER NAVFAC
ACTIVITY

SATISFACTORY TO DATE

Designer KBM Checker

PM/DM

BRANCH MANAGER

CHIEF ENG/ ARCH

FIRE PROTECTION

DEPARTMENT OF THE NAVY
DoDEA
NAVAL FACILITES ENGINEERING COMMAND
MARINE CORPS BASE QUANTICO
NAVAL FACILITES ENGINEERING COMMAND ~ WASHINGTON
MARINE CORPS BASE QUANTICO, VIRGINIA
QUANTICO, VA

REPLACE QUANTICO M/H SCHOOL

ENLARGED BUILDING ELEVATIONS

SCALE: As indicated
PROJECT NO.: P-021
CONSTR. CONTR. NO. W91236-15-C-0023
NAVFAC DRAWING NO. 13090922
SHEET 168 OF 789
A203

DRAWFORM REVISION: 10 MARCH 2009

RTA SUBMISSION - 10/13/2016

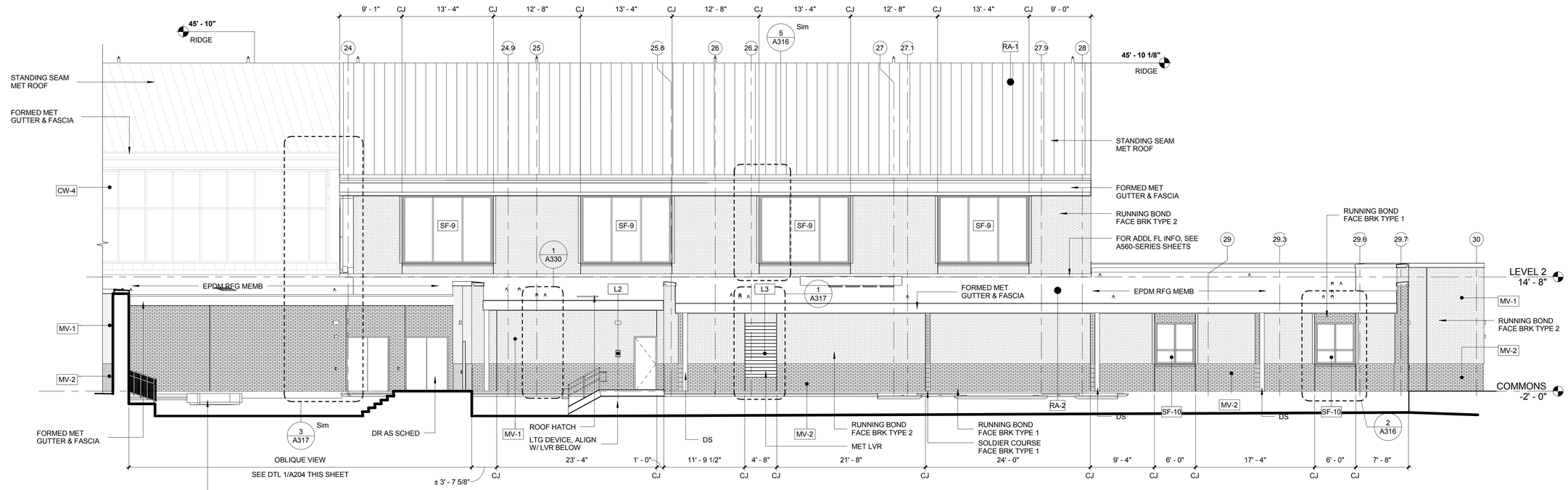

4 SOUTH PARTIAL ELEV - QUADRANTS E & F
SCALE: 1/8" = 1'-0"

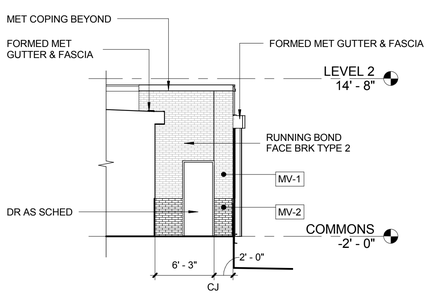

3 WEST PARTIAL ELEV - QUANDRANT E
SCALE: 1/8" = 1'-0"

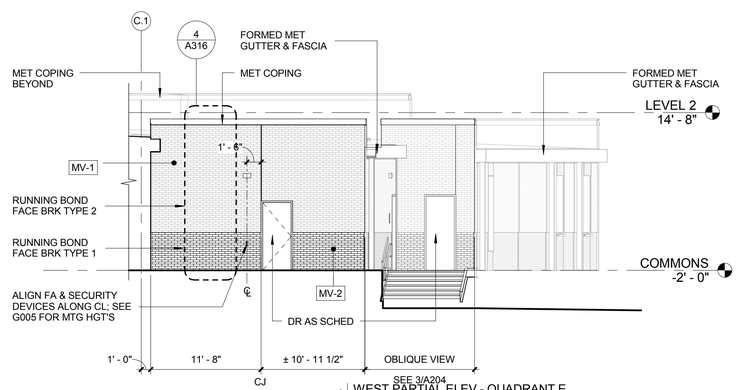

2 WEST PARTIAL ELEV - QUADRANT E
SCALE: 1/8" = 1'-0"

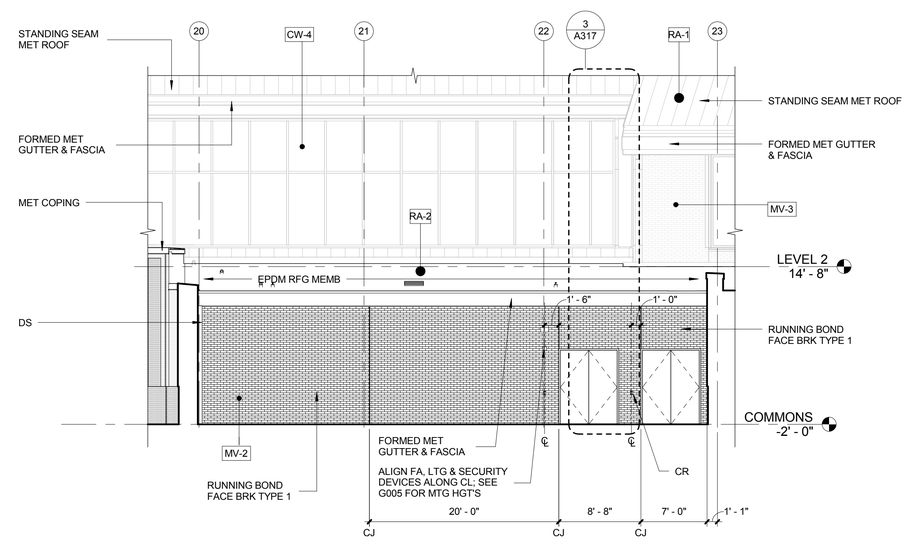

1 SOUTH PARTIAL ELEV - QUANDRANT E
SCALE: 1/8" = 1'-0"

GENERAL NOTES:

1. COORD DWG'S W/ INDIVIDUAL SPEC SECTIONS FOR GENERAL & SUPPLEMENTARY PROVISIONS TO THE CONTRACT DOCUMENTS.
2. FOR TYP EXT WALL & ROOF CONSTR, SEE SHEET A500
3. SEE A410-SERIES SHEETS FOR EXT CW & SF FRAME SCHEDULES
4. FOR DR SCHED, SEE SHEET A404
5. CENTER EXT WALL DEVICES ON BRK COURSING, UNO

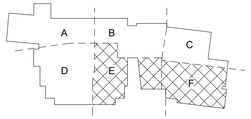

0 2' 4' 8' 16' 32'
SCALE AT FULL SIZE: 1/8" = 1'-0"

SYM	DESCRIPTION	DATE	APPR

NAVFAC

REGISTERED ARCHITECT PENNSYLVANIA KEITH G. FALLON RA012420

SEAL

EWING COLE
Federal Reserve Bank Building
100 North 6th Street
Philadelphia, PA 19106-1590
Tel: 215-923-2020 Fax: 215-574-0952

A/E INFO

APPROVED

FOR COMMANDER NAVFAC
ACTIVITY

SATISFACTORY TO DATE
Designer KBM Checker
PM/DM
BRANCH MANAGER
CHIEF ENG/ ARCH
FIRE PROTECTION

DEPARTMENT OF THE NAVY
NAVAL FACILITIES ENGINEERING COMMAND
NAVAL FACILITIES ENGINEERING COMMAND ~ WASHINGTON
MARINE CORPS BASE QUANTICO, VIRGINIA
DoDEA
MARINE CORPS BASE QUANTICO
QUANTICO, VA

REPLACE QUANTICO M/H SCHOOL

ENLARGED BUILDING ELEVATIONS

SCALE: As indicated
PROJECT NO.: P-021
CONSTR. CONTR. NO. W91236-15-C-0023
NAVFAC DRAWING NO. 13090923
SHEET 169 OF 789
A204

DRAWFORM REVISION: 10 MARCH 2009

RTA SUBMISSION - 10/13/2016