GENERAL NOTES: FLOOR PLAN

A. SEPARATION OF OUTSIDE STAIR PROTECTION IS NOT REQUIRED PER NFPA 101 SECTION 7.2.2.6.3.1 (2)

KEYED NOTES: FLOOR PLAN

1 PROVIDE 1-HOUR EXTERIOR WALL RATING FOR 4 FEET FROM END OF FIRE WALL ON BOTH SIDES DUE TO FIRE WALL CONSTRUCTION REQUIREMENTS DUE TO FIREWALL CONSTRUCTION REQUIREMENTS.

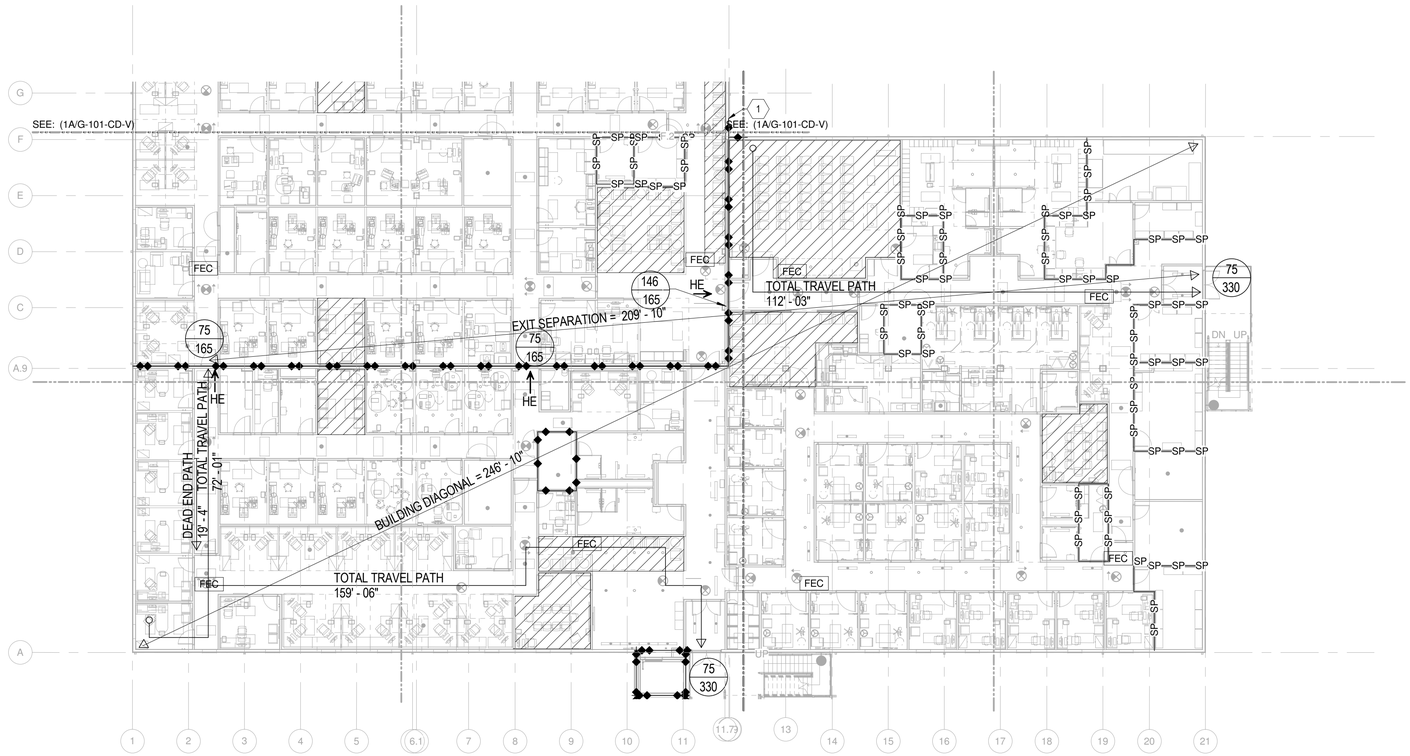

1A LEVEL 1 P125 - AREAS A, B1 AND B2 - LIFE SAFETY

1/16" = 1'-0"

0 8'-0" 16'-0" 32'-0"

D1	D2		
C3	C4		
C1	C2		
B3	B4	A3	A4
B1	B2	A1	A2

KEY PLAN

SYM	DESCRIPTION	DATE
1	BID OPTION	11/04/15
	FINAL CORRECTED SET	03/26/14
	100% FINAL DESIGN SUBMISSION	02/14/14
	65% VE SUBMISSION	11/25/13
	65% SUBMITTAL	04/26/13
	35% SUBMITTAL	03/08/13

NAVFAC

STATE OF MARYLAND THOMAS A. STANTON REG. NO. 17069 PROFESSIONAL ENGINEER

11/6/15

HDR

ARCHITECTURE | ENGINEERING & CONSULTING

1101 KING STREET
SUITE 400
ALEXANDRIA, VIRGINIA 22314
703-518-8500

APPROVED

FOR COMMANDER NAVFAC

ACTIVITY

SATISFACTORY TO DATE

DES RCB DRW DML CHK TAS

PM/DM CHEMENJU/HILL

BRANCH MANAGER N/A

CHIEF ENG/ARCH TOM COX

DEPARTMENT OF THE NAVY
NAVAL FACILITIES ENGINEERING COMMAND
ATLANTIC

NAVAL FACILITIES ENGINEERING COMMAND ~ NAVFAC WASHINGTON
Walter Reed National Military Medical Center - Bethesda, Maryland

NSA/Bethesda

BETHESDA, MD

P125 - TEMPORARY MEDICAL FACILITIES
PACKAGE 2 - CLINIC BUILDING

GENERAL - LIFE SAFETY PLAN - FIRST FLOOR AREAS A, B1 AND B2

SCALE: 1/16" = 1'-0"

EPROJECT NO.: 1151333

CONSTR. CONTR. NO. N62470-09-D-9044

NAVFAC DRAWING NO. 13065730

SHEET OF 0

G-101-AB-V

C:\Users\dlilly\Documents\191274-F-F3-CENTRAL.rvt 2015-11-06 8:17:50 AM

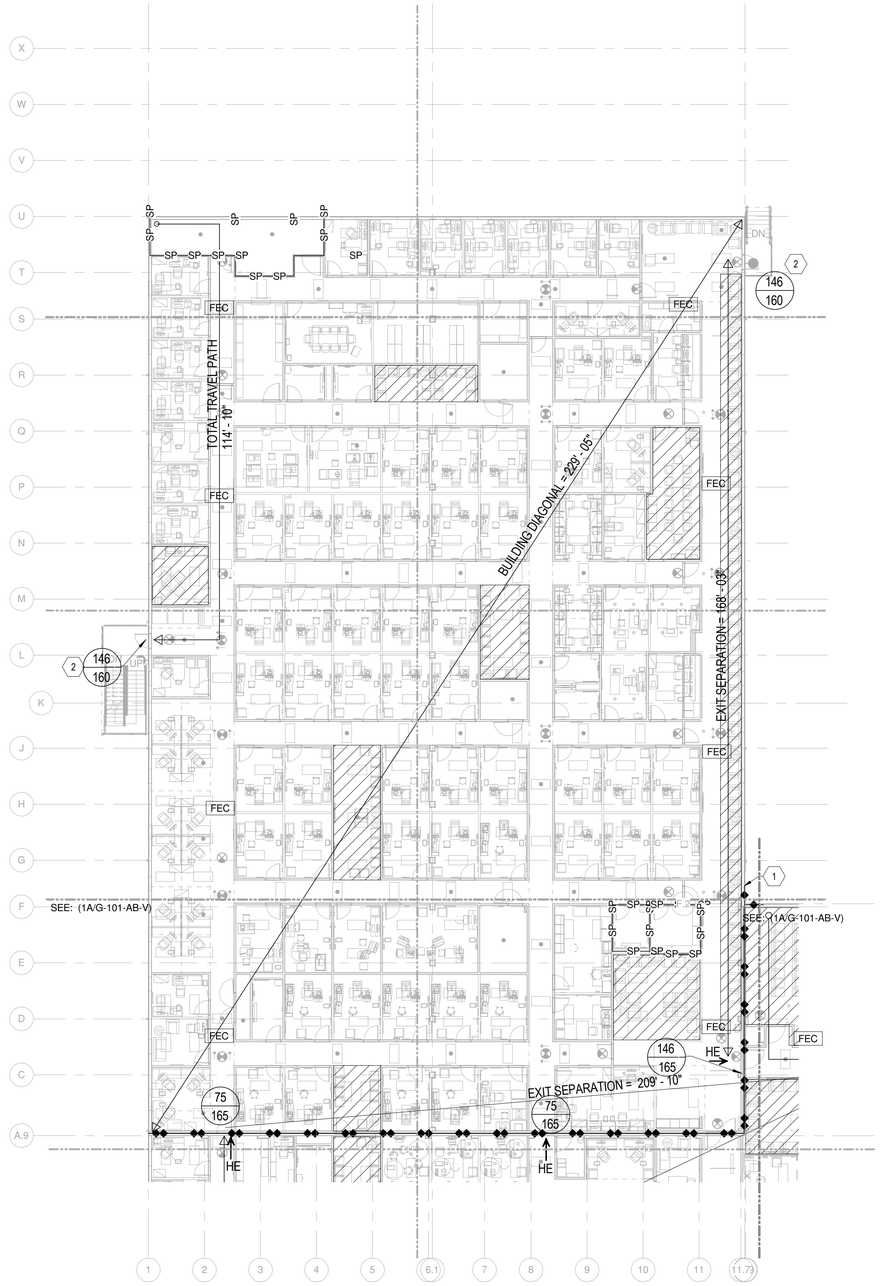

1A LEVEL 1 P125 - AREAS B3, B4, C AND D - LIFE SAFETY

1/16" = 1'-0"

0 8'-0" 16'-0" 32'-0"

GENERAL NOTES: FLOOR PLAN

A. SEPARATION OF OUTSIDE STAIR PROTECTION IS NOT REQUIRED PER NFPA 101 SECTION 7.2.2.6.3.1 (2)

KEYED NOTES: FLOOR PLAN

1 PROVIDE 1-HOUR EXTERIOR WALL RATING FOR 4 FEET FROM END OF FIRE WALL ON BOTH SIDES DUE TO FIRE WALL CONSTRUCTION REQUIREMENTS DUE TO FIREWALL CONSTRUCTION REQUIREMENTS.

2 DOOR DISCHARGE CAPACITY LIMITED BY 48-INCH STAIR TO GRADE.

SYM	DESCRIPTION	DATE
1	BID OPTION	11/04/15
	FINAL CORRECTED SET	03/26/14
	100% FINAL DESIGN SUBMISSION	02/14/14
	65% VE SUBMISSION	11/25/13
	65% SUBMITTAL	04/26/13
	35% SUBMITTAL	03/08/13

NAVFAC

STATE OF MARYLAND THOMAS A. STANTON No. 17089 PROFESSIONAL ENGINEER

11/6/15

HDR

ARCHITECTURE | ENGINEERING & CONSULTING

1101 KING STREET
SUITE 400
ALEXANDRIA, VIRGINIA 22314
703-518-8500

APPROVED

FOR COMMANDER NAVFAC

ACTIVITY

SATISFACTORY TO DATE

DES	RCB	DRW DML	CHK TAS
PM/DM	CHEMENJU/HILL		
BRANCH MANAGER	N/A		
CHIEF ENG/ARCH	TOM COX		

DEPARTMENT OF THE NAVY
NAVAL FACILITIES ENGINEERING COMMAND ~ NAVFAC WASHINGTON
ATLANTIC
Walter Reed National Military Medical Center - Bethesda, Maryland

NSA/Bethesda

BETHESDA, MD

P125 - TEMPORARY MEDICAL FACILITIES
PACKAGE 2 - CLINIC BUILDING

GENERAL - LIFE SAFETY PLAN - FIRST FLOOR AREAS B3, B4, C AND D

D1	D2		
C3	C4		
C1	C2		
B3	B4	A3	A4
B1	B2	A1	A2

KEY PLAN

SCALE: 1/16" = 1'-0"
EPROJECT NO.: 1151333
CONSTR. CONTR. NO.: N62470-09-D-9044
NAVFAC DRAWING NO.: 13065731
SHEET OF 0

G-101-CD-V

C:\Users\dittie\Documents\191274-F-F3-CENTRAL\191274-F-F3-CENTRAL.dwg 8:17:50 AM

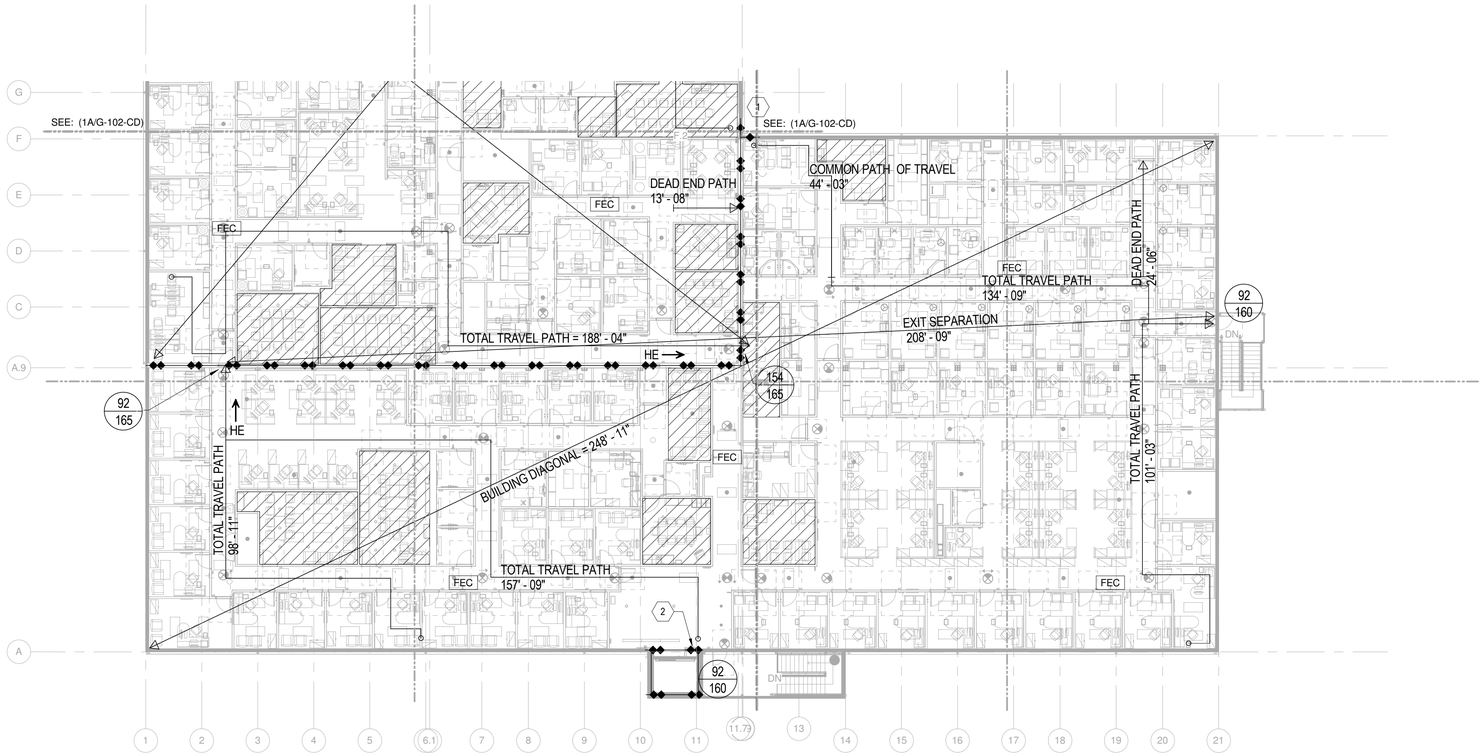

1A LEVEL 2 P125 - AREAS A, B1 AND B2 - LIFE SAFETY

1/16" = 1'-0"

0 8'-0" 16'-0" 32'-0"

GENERAL NOTES: FLOOR PLAN

A. SEPARATION OF OUTSIDE STAIR PROTECTION IS NOT REQUIRED PER NFPA 101 SECTION 7.2.2.6.3.1 (2).

B. THE SECOND FLOOR OF THE CLINIC (BOTH BUILDINGS) IS AN AREA OF REFUGE PER NFPA 101 PARAGRAPH 7.2.12.1.1 AND THE REQUIRED TWO-WAY COMMUNICATION IS PROVIDED IN THE ELEVATOR LOBBY AS SHOWN.

KEYED NOTES: FLOOR PLAN

1 PROVIDE 1-HOUR EXTERIOR WALL RATING FOR 4 FEET FROM END OF FIRE WALL ON BOTH SIDES DUE TO FIRE WALL CONSTRUCTION REQUIREMENTS DUE TO FIREWALL CONSTRUCTION REQUIREMENTS.

2 SECOND FLOOR AREA OF REFUGE TWO-WAY COMMUNICATION DEVICE.

SYM	DESCRIPTION	DATE
1	BID OPTION	11/04/15
	FINAL CORRECTED SET	03/26/14
	100% FINAL DESIGN SUBMISSION	02/14/14
	65% VE SUBMISSION	11/25/13
	65% SUBMITTAL	04/26/13
	35% SUBMITTAL	03/08/13

NAVFAC

STATE OF MARYLAND THOMAS A. STANTON No. 17089 PROFESSIONAL ENGINEER

11/6/15

HDR

ARCHITECTURE | ENGINEERING & CONSULTING

1101 KING STREET
SUITE 400
ALEXANDRIA, VIRGINIA 22314
703-518-8500

APPROVED

FOR COMMANDER NAVFAC

ACTIVITY

SATISFACTORY TO DATE

DES	RCB	DRW	DML	CHK	TAS
PM/DM	CHEMENJU/HILL				
BRANCH MANAGER	N/A				
CHIEF ENG/ARCH	TOM COX				

DEPARTMENT OF THE NAVY
NAVAL FACILITIES ENGINEERING COMMAND
ATLANTIC

NAVAL FACILITIES ENGINEERING COMMAND ~ NAVFAC WASHINGTON
Walter Reed National Military Medical Center - Bethesda, Maryland

NSA/Bethesda

BETHESDA, MD

P125 - TEMPORARY MEDICAL FACILITIES
PACKAGE 2 - CLINIC BUILDING

GENERAL - LIFE SAFETY PLAN - SECOND FLOOR AREAS A, B1 AND B2

D1	D2		
C3	C4		
C1	C2		
B3	B4	A3	A4
B1	B2	A1	A2

KEY PLAN

SCALE: 1/16" = 1'-0"

EPROJECT NO.: 1151333

CONSTR. CONTR. NO.: N62470-09-D-9044

NAVFAC DRAWING NO.: 13065732

SHEET OF 0

G-102-AB-V

C:\Users\dlittle\Documents\191274-F-F3-CENTRAL_1_2_2_2.dwg 8:17:51 AM