ABBREVIATIONS

@	AT
ACT	ACOUSTICAL CEILING TILE
ADDN	ADDITION
AFF	ABOVE FINISHED FLOOR
AHU	AIR HANDLING UNIT
ALUM/AL	ALUMINUM
ANCH	ANCHOR
B/	BOTTOM OF
BD	BOARD
BHD	BULKHEAD
BSMT	BASEMENT
BUR	BUILT-UP ROOFING
C	COPING
CANT	CANTILEVER
C/C	CENTER TO CENTER
CJ	CONTROL JOINT
C/L	CENTER LINE
CLG	CEILING
CMU	CONCRETE MASONRY UNIT
COL	COLUMN
CONC	CONCRETE
CONT	CONTINUOUS
CONTR	CONTRACTOR
CPT	CARPET/CARPETED
CRES	CORROSION RESISTANT STAINLESS STEEL
CS	CONCRETE SEALED
CTR	CENTER
CW	CURTAINWALL
D	DRYER
DBL	DOUBLE
DET	DETAIL
DF	DRINKING FOUNTAIN
DIA	DIAMETER
DN	DOWN
DWG	DRAWING(S)
EA	EACH
EC	EXPOSED CONSTRUCTION
ECP	EXPOSED CONSTRUCTION PAINTED
EJ	EXPANSION JOINT
ELEC	ELECTRICAL
ELEV	ELEVATOR/ELEVATION
EL	ELEVATION
EQ	EQUAL
EQUIP	EQUIPMENT
EWC	ELECTRIC WATER COOLER
EXIST/EXTG	EXISTING
EXP	EXPOSED/EXPANSION
EXT	EXTERIOR
FB	FLOOD BARRIER
FD	FLOOR DRAIN
FE	FIRE EXTINGUISHER
FEC	FIRE EXTINGUISHER CABINET
FF	FINISH FLOOR
FIBERBD	FIBERBOARD
FIN	FINISH(ED)
FL	FLOOR
FT	FEET (FOOT)
FR	FIRE-RESISTIVE
FRCFB	FIRE-RATED CERAMIC FIBER BOARD
GA	GAUGE
GALS	GALLON
GALV	GALVANIZE(ED)
GL	GLASS
GB/GYP	GYPSUM BOARD
GOV'T	GOVERNMENT
HB	HOSE BIBB
HC	HOLLOW CORE
HM	HOLLOW METAL
HORIZ	HORIZONTAL
HP	HIGH POINT
HT	HEIGHT
INSUL	INSULATION
IN	INCH(ES)
INFO	INFORMATION
INT	INTERIOR
JC	JANITOR CLOSET
JT	JOINT
LAV	LAVATORY
LP	LOW POINT
LR	LOCKERS
MACH	MACHINE
MAS	MASONRY
MAX	MAXIMUM
MECH	MECHANICAL
MP	MIDDLE POINT
MIN	MINIMUM
MO	MASONRY OPENING
MTL/MTD	METAL
NIC	NOT IN CONTRACT
NOM	NOMINAL
OC	ON CENTER
OD	OUTSIDE DIAMETER
OPNG	OPENING
OPP	OPPOSITE
ORD	OVERFLOW ROOF DRAIN
PER	PERIMETER
PLAM/PL	PLASTIC LAMINATE
PL	PLATE
PLWD	PLYWOOD
PST	PLASTER
PTD/PT	PAINTED
PTB	PAINTED BASE
PRD	PRIMARY ROOF DRAIN
RAD	RADIUS
RFB	RESILIENT FLOOR BASE
RCP	REFLECTED CEILING PLAN
RD	ROOF DRAIN
REFR	REFRACTORY
REINF	REINFORCE (ED, ING, MENT)
REQD	REQUIRED
R	RISER
RF	RESINOUS FLOORING
RM	ROOM
RO	ROUGH OPENING
SCHED	SCHEDULE
SHT	SHEET
SIM	SIMILAR
SQ	SQUARE
SS	STAINLESS STEEL
ST	STONE
STC	SOUND TRANSMISSION CLASS
STD	STANDARD
STL	STEEL
STRUCT	STRUCTURAL
SUSP	SUSPENDED
T	TREAD
T/	TOP OF
TEMP	TEMPORARY
THK	THICK/THICKNESS
TP	TOILET PARTITIONS
TYP	TYPICAL
UL	UNDERWRITER'S LABORATORIES
UNO	UNLESS NOTED OTHERWISE
W	WASHER
VB	VINYL BASE
VCT	VINYL COMPOSITION TILE
VERT	VERTICAL
VIF	VERIFY IN FIELD
VWC	VINYL WALL COVERING
W/	WITH
W/O	WITHOUT
WC	WATER CLOSET
WD	WOOD
WP	WORK POINT
WWF	WELDED WIRE FABRIC

MATERIAL LEGEND

EARTH
BRICK
GRAVEL/ CRUSHED STONE
BRONZE
SAND OR MORTAR
CONCRETE
CONCRETE BLOCK
WOOD BLOCKING
STEEL
SHIM
ALUMINUM
PLYWOOD
NATURAL STONE
FINISH WOOD
LOOSE/BATT INSULATION
GLASS
FIRESAFING INSULATION SEMI-RIGID
PARTICLE BOARD
RIGID INSULATION
ACOUSTICAL TILE OR RESILIENT TILE
SEALANT/ JOINT FILLER
GYPSUM BOARD
JOINT FILLER
CARPET
MEMBRANE ROOFING WATERPROOFING

SYMBOL LEGEND

COLUMN REFERENCE SYMBOL — A

ELEVATION REFERENCE SYMBOL
FLOOR LEVEL → LEVEL 6
ELEVATION IN FEET → EL.=105'-0"

BUILDING SECTION SYMBOL
SECTION DESIGNATION
SHEET ON WHICH DETAIL IS DRAWN
SHEET ON WHICH DETAIL IS REFERENCED

ENLARGED AREA SYMBOL
DETAIL DESIGNATION
SHEET ON WHICH DETAIL IS DRAWN
SHEET ON WHICH DETAIL IS REFERENCED

DETAIL/ELEV/SECT NUMBER
DETAIL NUMBER →

BUILDING/ROOM ELEVATION

DOOR NUMBERS 120 A

PARTITION TYPES
PARTITION NO. → A-0
HOURLY FIRERATING

ROOM TITLE → ROOM TITLE
ROOM NUMBER → 911

TOILET ACCESSORIES T01

KEY NOTES 15

MATCH LINE

EXPANSION JOINT

EQUIPMENT BY THE GOVERNMENT (NIC)

APPLICABLE CODES

ALL WORK SHALL CONFORM TO ALL APPLICABLE CODES, STANDARDS AND GOVERNING AUTHORITIES; INCLUDING BUT NOT LIMITED TO:

BUILDING : UNIFORM BUILDING CODE, 1991

LIFE SAFETY : NFPA 101 LIFE SAFETY CODE.

CLASSIFICATIONS

BUILDING AREA	OCCUPANCY TYPE	CONSTRUCTION TYPE
A FIREFIGHTING TRAINER-SOUTH	B2	II - ONE-HOUR
B SUPPORT BUILDING AND DAMAGE CONTROL TRAINER-NORTH	B2	II - ONE-HOUR

WIND LOADING REQUIREMENTS:

EXTERIOR WINDOWS 25 PSF
LOUVERS 25 PSF

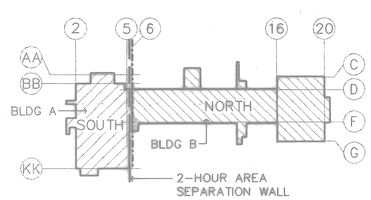

KEY PLAN

STATE OF COLORADO
WILLIAM M. WHITMAN
B-1222
LICENSED ARCHITECT
ARCH. & ENGR. SEAL

FOR OFFICIAL USE ONLY

RECORD DRAWING
DATE 06/08/98

** DATE 07-31-97 STAMP AS-BUILT, NO CORRECTIONS BY STAMP

Knight Architects Engineers Planners, Inc.
540 West Randolph Street
Chicago, IL 60661
Established in 1909
A Leader in Design
A Subsidiary of Knight Architects Engineers Planners, Inc.
Copyright 1994 Knight Architects Engineers Planners, Inc.

DEPARTMENT OF THE NAVY — NAVAL FACILITIES ENGINEERING COMMAND
SOUTHERN DIVISION
CHARLESTON, S.C.

NAVAL TRAINING CENTER — GREAT LAKES, ILLINOIS

DESGN WARD DR WEINER CHK LORENZ
SUPV WHITMAN CH ENGR
SUBMITTED BY DATE 8/21/94
DPM MGR/SECT HEAD
EIC DR HEAD
FPE DIR

DAMAGE CONTROL SCHOOL ABBREVIATIONS AND SYMBOLS

APPROVED DATE
OFFICER IN CHARGE
APPROVED DATE 9/12/94
CTO FOR COMMANDER NAVFAC

SIZE	CODE IDENT NO.	NAVFAC DRAWING NO.	DRAWING NO.
F	80091	5276460	A0-1
SCALE NONE		CONSTR CONTR NO. N62467-93-C-1143	
		SPEC 08-93-1143	SHEET 35 OF

B-510

User: AB Filename: P:\PAPER\JAPSA001
Date&time: 08/24/94 09:46:48

P: TTL-BLDG PS	Scale=0.0		
P: TTL-RNGE PS	Scale=0.0		
P: JARGB3M MB	Scale=0.0		
P: JAPSA001 PS	Scale=0.0		

GENERAL NOTES

1. TOP OF FIRST FLOOR BUILDING ELEVATION 100'-0" EQUALS NTC GREAT LAKES SITE DATUM EL 91.50'
2. REFRACTORY INSULATION BOARD AT WALLS AND CEILINGS IN COMPARTMENTS #1, #2, #5 AND PIT FIRE
3. PROVIDE STEEL LINER PLATE OVER BULKHEADS IN COMPARTMENTS WHERE REFRACTORY INSULATION BOARD OCCURS.
4. REFER TO SHEETS A2-13 THRU A2-18 FOR INFORMATION ON STAIRS, ELEVATOR, LADDERS, RAMP, SHIP LADDERS AND NOTES.
5. AT CONFIDENCE CHAMBER ROOM 234, ALL WALLS AND CEILING CONSTRUCTION TO BE AIR TIGHT.

70 ACOUSTIC WALL PANEL WITH TACKABLE FABRIC

71 RIVETED GRATING, REFER TO STRUCTURAL DRAWINGS

72 STEEL TUBE POST, REFER TO STRUCTURAL DRAWING SHEET S1-10

73 MECH DUCT OPENING, REFER TO MECHANICAL DRAWINGS

74 PREFORMED METAL WALL PANELS

75 GLAZED CURTAINWALL SYSTEM

76 70' STAINLESS STEEL FLAGPOLE

77 ALUMINUM FRAMED WINDOW

78 1 1/2" DIA STEEL PIPE HANDRAIL, 2'-10" HIGH

79 STRUCTURAL STEEL BRACING; REFER TO STRUCTURAL DRAWINGS

80 WATERPROOFING ON WALLS (IN PROCESS AND WASTE WATER TANKS)

81 24" x 24" FIRE RATED ACCESS DOOR (1-HR RATING)

82 CAST STONE COPING

83 SEMI-RECESSED FIRE EXTINGUISHER CABINET

84 RECESSED ELECTRICAL PANEL

85 PROVIDE 6"W x 8" CONCRETE CURB ON STRUCTURAL FLOOR AT DUCT OPENINGS

86 1 1/2" DIA PAINTED STEEL PIPE RAILING, T/ RAILING = 2'-10"

87 STEEL CHANNEL STRINGER

88 CONC-FILLED METAL PAN TREADS

89 CONC-FILLED METAL PAN LANDING

90 SUSPENDED GYP BD CEILING

91 GYP BD SOFFIT

92 METAL GRATE TREADS

93 METAIL GRATE LANDING

94 WATERPROOFING

95 HYDRAULIC FREIGHT ELEVATOR

96 TAPER CONC TO DRAIN IN AREA INDICATED BY CIRCLE, REFER TO SHEET A2-10 AND A2-11

97 ALUMINUM SILL

98 4" DIAMETER BOLLARD, SIMILIAR TO DETAIL 13/C8-1

99 EXTEND CMU WALLS TO UNDERSIDE OF ROOF DECK. SEAL JOINT WITH CLOSED CELL COMPRESSIBLE JOINT FILLER, FULL THICKNESS OF CMU, AROUND PERIMETER OF ROOMS 232 AND 234.

31 CONCRETE EQUIPMENT PAD, REFER TO MECHANICAL AND ELECTRICAL DRAWINGS FOR LOCATIONS

32 PORTLIGHT, SEE DET 8/A9-3

33 TRENCH DRAIN, REFER TO PLUMBING DRAWINGS

34 ANODIZED ALUMINUM BLEACHERS, SEE DET 5/A9-4

35 HEAT SHIELD, SEE DETS 3 & 4/A9-1

36 HEAT SHIELD, SEE DET 1/A9-1

37 ESCAPE TRUNK, REFER TO SHEET A9-5 FOR DETAILS

38 STEEL PLATE WALL LINER, SEE DET 1/A9-4

39 STEEL OBSTRUCTION TABLE, SEE DET 6/A9-3

40 STEEL OBSTRUCTION TABLE, SEE DET 5/A9-3

41 STEEL PLATE WALL CLOSET, SEE DETS 15 & 16/A9-2

42 PROVIDE REMOVABLE GRATING IN THIS AREA

43 CAST STONE

44 ELECTRICAL PANEL FIRE PLACE ABOVE (NIC)

45 DEEP FAT FRYER (NIC)

46 CABLE RACEWAY ABOVE (NIC)

47 45°, 8"H CONCRETE CANT (TYP)

48 SMOKE SHIELD ENCLOSURE W/ 3'-0" x 3'-0" ACCESS DOOR

49 6"W X 8"H CONC CURB W/ 45° CONC CANT

50 STEEL WALL LINER @ MECH DUCT, SEE DET 4/A9-4

51 BUNK MOCKUP (NIC)

52 VENT DUCT ABOVE (NIC)

53 HATCH W/ SCUTTLE, SEE DET 1/A9-3

54 PROVIDE REMOVABLE SECTION OF RAILING 8'-0"L

55 WARP FLOOR LEVEL AT THRESHOLD

56 CONC STAIR AND LANDING, PROVIDE ABRASIVE INSERTS @ NOSINGS

57 ESCAPE HATCH, SEE SHEET A9-5 FOR DETAILS

58 ALUMINUM PREFABRICATED FLOOR EXPANSION JOINT COVER (INTERIOR)

59 PREFABRICATED ALUMINUM WALL EXPANSION JOINT COVER (INTERIOR)

60 PREFABRICATED ALUMINUM CEILING EXPANSION JOINT COVER ABOVE (INTERIOR)

61 DECK LEVELER

62 PAINTED PLYWOOD SHELVING FOR OBA AND HELMETS, SEE DETS 3 & 4/A9-11

63 ELECTRIC GLOVE AND BOOT DRYER (NIC)

64 1 1/2" DIA STAINLESS STEEL PIPE GARMENT HANGING RODS (6'-4" AFF), SEE DET 5/A9-11

65 ANODIZED ALUMINUM BLEACHER - 5 ROWS X 27' LONG (MIN 60 SEATS), SIM TO DET 5/A9-4

66 4'-0" X 8'-0" WHITEBOARD MOUNTED @ 3'-0" AFF AND CENTERED ON WALL UNO

67 4'-0" X 4'-0" TACKBOARD MOUNTED @ 3'-0" AFF AND 3'-0" FROM ADJACENT WHITEBOARD EDGE UNO

68 ROOF EXPANSION JOINT

69 ORNAMENTAL GUARDRAIL, SEE WALL SECTION 2/A5-3

FLOOR PLAN KEYED NOTES: (A2-1 TO A2-7 AND A2-13 TO A2-17)

1A METAL WALL LOUVERS

1B ALUM WALL LOUVERS

2 AREA DRAIN, REFER TO PLUMBING DRAWINGS

3 PREFABRICATED RELOCATABLE CHEMICAL STORAGE AND CONTAINMENT STRUCTURE

4 DIAMOND STEEL PLATE FLOOR, REFER TO STRUCTURAL DWGS

5 GALV STEEL GRATING MEZZANINE W/ GALV STEEL PIPE RAILING (4-RAIL), 3'-6" HIGH, T/ MEZZ= 90'-7"

6 PAINTED WOOD SHELVES - FOUR SHELVES @ 1'-4" OC

7 TWO (2) 3'x5' STEEL WORK TABLES W/ HEAVY DUTY STEEL CASTERS WITH BRAKES

8 EXTENT OF CONSTRUCTION ABOVE

9 REMOVEABLE GALV STEEL GRATING, T/ GRATING = 100'-0" - FURNISH AND INSTALL CONT PAINTED GALV L3X2X1/4" (LLV) WITH 3/8" EXP ANCHORS 18" OC AT EAST AND WEST SIDES OF AREA WELLS FOR FOR GRATING SUPPORT.

10 1 1/2" DIA PAINTED STEEL PIPE RAILING (4-RAIL), T/ RAILING = 3'-6"

11 RECESSED FOOT GRILLE

12 FACE BRICK WALL W/ 4" CAST STONE COPING, T/ COPING = 107'-0"

13 CONSTRUCTION JOINT

14 MECHANICAL EQUIPMENT, SEE MECH DRAWINGS

15 CONT STEEL SHELF W/ STEEL LEG SUPPORTS T/ SHELF= 2'-6" AFF

16 RECESSED 6'-0"W x 4'-0"H DISPLAY CASES, T/ WALL OPNG = 6'-8" AFF

17 MOTOR OPERATED 6'-0" X 10'-0" PROJECTION SCREEN, WALL MOUNTED - PROVIDE WOOD BLOCKING BEHIND PROJECTION SCREEN TO AVOID CONFLICT WITH WHITEBOARD BELOW (+/-2" PROJECTION)

18 PAINTED GYP BD SOFFIT, B/ SOFFIT = 7'-4" AFF

18A PAINTED GYP BD SOFFIT, B/ SOFFIT = 10'-0" AFF

19 3'-0"W x 18"D STEEL SHELVING (4 SHELVES PER UNIT)

20 2'-8" H HM WINDOW, B/ SILL FRAME @ 4'-0" AFF.

21 NOT USED

22 FACE BRICK

23 WATER TANKS, REFER TO PLUMBING DRAWINGS

24 16" x 20" PAINTED WOOD SHELF, 4'-0" AFF

25 WIRE MESH PARTITION, 8'-0" HIGH

26 METAL GRATING FLOOR, REFER TO STRUCTURAL DRAWINGS

27 MOUNTED WILD HOSE POST IN CENTER OF ROOM

28 LAMINATED POYLYCARBONATE GLAZING WALL, REFER TO DETAIL 10/A9-1

29 1 1/2" DIA GALV STEEL RAILING (4-RAIL) W/ CAST-IN-PLACE 1 3/4" DIA GALV STEEL 6" DEEP PIPE SLEEVES, T/ RAILING 3'-6" HIGH

30 DRINKING FOUNTAIN, REFER TO PLUMBING DRAWINGS

FOR OFFICIAL USE ONLY

RECORD DRAWING
DATE 06/08/98

DATE 07-31-97 SUBJ: AS-BUILT, NO CORRECTIONS BY ____ SOTAL M.L.N.

STATE OF COLORADO
WILLIAM A. WHITMAN
B-1222
LICENSED ARCHITECT

ARCH. & ENGR. SEAL

Kideb Architects Engineers Planners, Inc.
549 West Randolph Street
Chicago, IL 60661
Established in 1895
A Lester B. Knight & Associates, Inc. Company
Knight and Knight Architects Engineers Planners, Inc.

DSGN WARD DR HSU CHK LORENZ
SUPV WHITMAN CH ENGR
SUBMITTED BY DATE 8/24/94
APPROVED DATE
EIC DR HD
FPE DIR

DEPARTMENT OF THE NAVY — NAVAL FACILITIES ENGINEERING COMMAND
SOUTHERN DIVISION
CHARLESTON, S.C.

NAVAL TRAINING CENTER — GREAT LAKES, ILLINOIS

DAMAGE CONTROL SCHOOL
KEY NOTES AND GENERAL NOTES

APPROVED DATE
OFFICER IN CHARGE
APPROVED DATE 9/12/94
CFD FOR COMMANDER NAVFAC

SIZE	CODE IDENT NO.	NAVFAC DRAWING NO.	DRAWING NO.
F	80091	5276461	A2-0
		CONSTR CONTR NO. N62467-93-C-1143	
SCALE NONE		SPEC 06-93-1143	SHEET 36 OF

Date&time: 06/22/94 10:59:22 User: DM Filename: P:\PAPER\JAPSA200

P: TB-BLOX PB size=0.0			
P: TB-HDOT PB size=0.0			
P: JAPSA200 PB size=0.0			

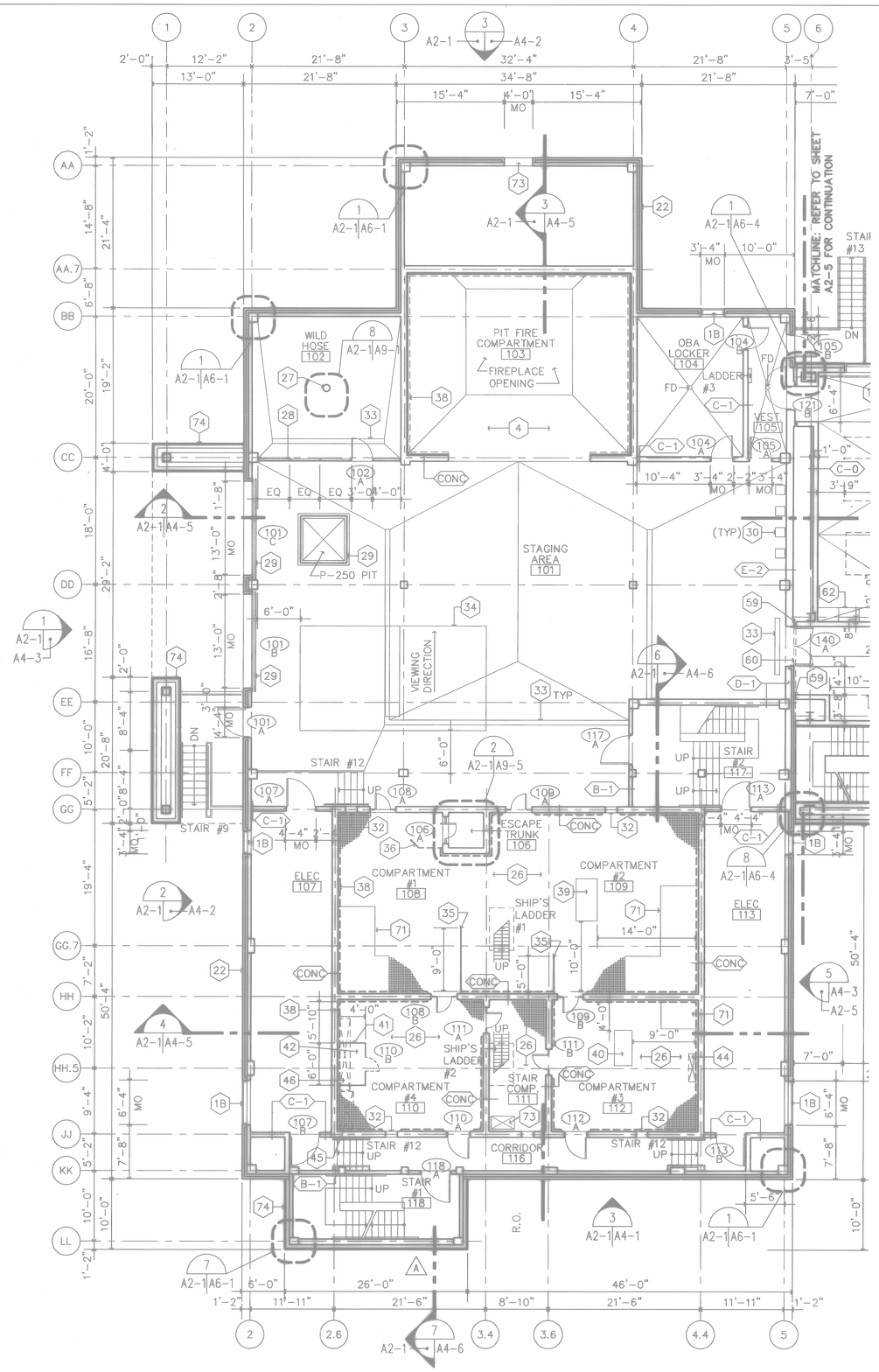

2 PARTIAL FIRST FLOOR PLAN
A2-1 SCALE: 1/8"= 1'-0"

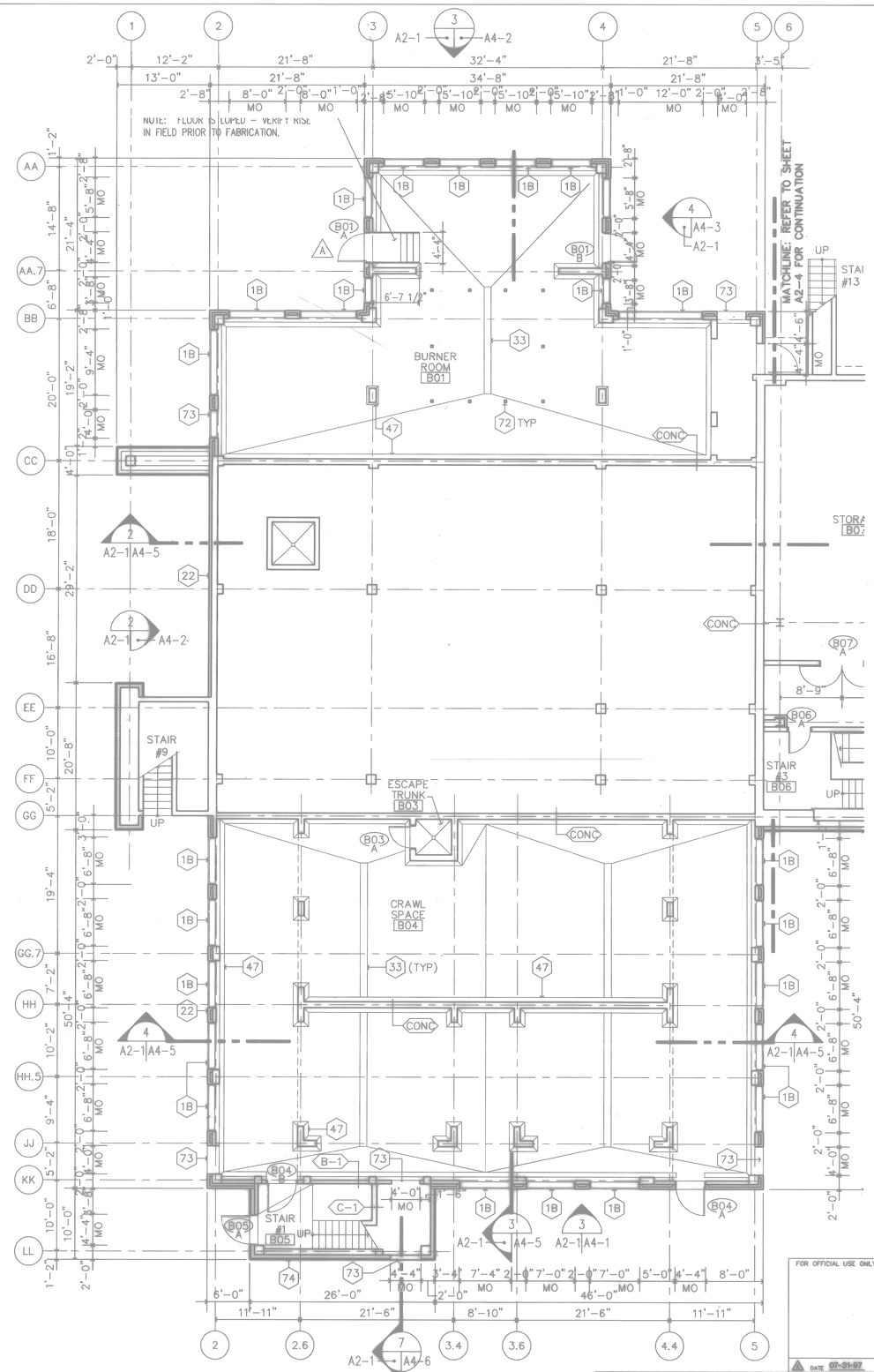

1 FIRST FLOOR CRAWL SPACE PLAN
A2-1 SCALE: 1/8"= 1'-0"

GENERAL NOTES

1. REFER TO SHEET A2-0 FOR FLOOR PLAN KEY NOTES AND GENERAL NOTES.

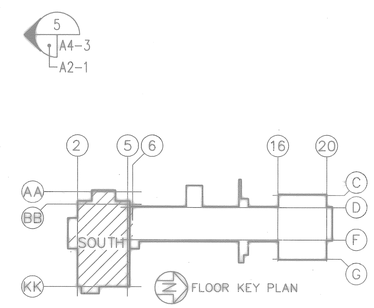

GRAPHIC SCALE
SCALE 1/8" = 1'-0"

FOR OFFICIAL USE ONLY

RECORD DRAWING
DATE 06/08/98

DATE 07-31-07 ISSUE CORRECTED TO AS-BUILT	BY SJB INITIAL
Knight Architects Engineers Planners, Inc. 549 West Randolph Street Chicago, IL 60661 Established in 1948 A Leslie N. Knight & Associates, Inc. Company ©Copyright 1997 Knight Architects Engineers Planners, Inc.	DEPARTMENT OF THE NAVY — NAVAL FACILITIES ENGINEERING COMMAND — SOUTHERN DIVISION — CHARLESTON, S.C.
DSGN WARD DR HSU CHK LORENZ	NAVAL TRAINING CENTER — GREAT LAKES, ILLINOIS
SUPV STROUSE CH ENGR	DAMAGE CONTROL SCHOOL FIRST FLOOR AND FIRST FLOOR CRAWL SPACE- SOUTH
SUBMITTED BY / DATE	
FIRM MEMBER TITLE	
E/C / BR HD	
FPE / DIR	
APPROVED / DATE	
OFFICER IN CHARGE	
APPROVED / DATE	
EFD FOR COMMANDER, NAVFAC	
ARCH. & ENGR. SEAL	
SIZE F / CODE IDENT NO. 80091	NAVFAC DRAWING NO. 5276462 / DRAWING NO. A2-1
SCALE 1/8=1'-0"	CONSTR CONTR NO. N62467-93-C-1143 / SPEC 06-93-1143 / SHEET 37 OF

Date&time: 10/30/97 10:17:43 User: TWhite Filename: P:\PAPER\CHANGED\DJS\JAPSA201

B-510

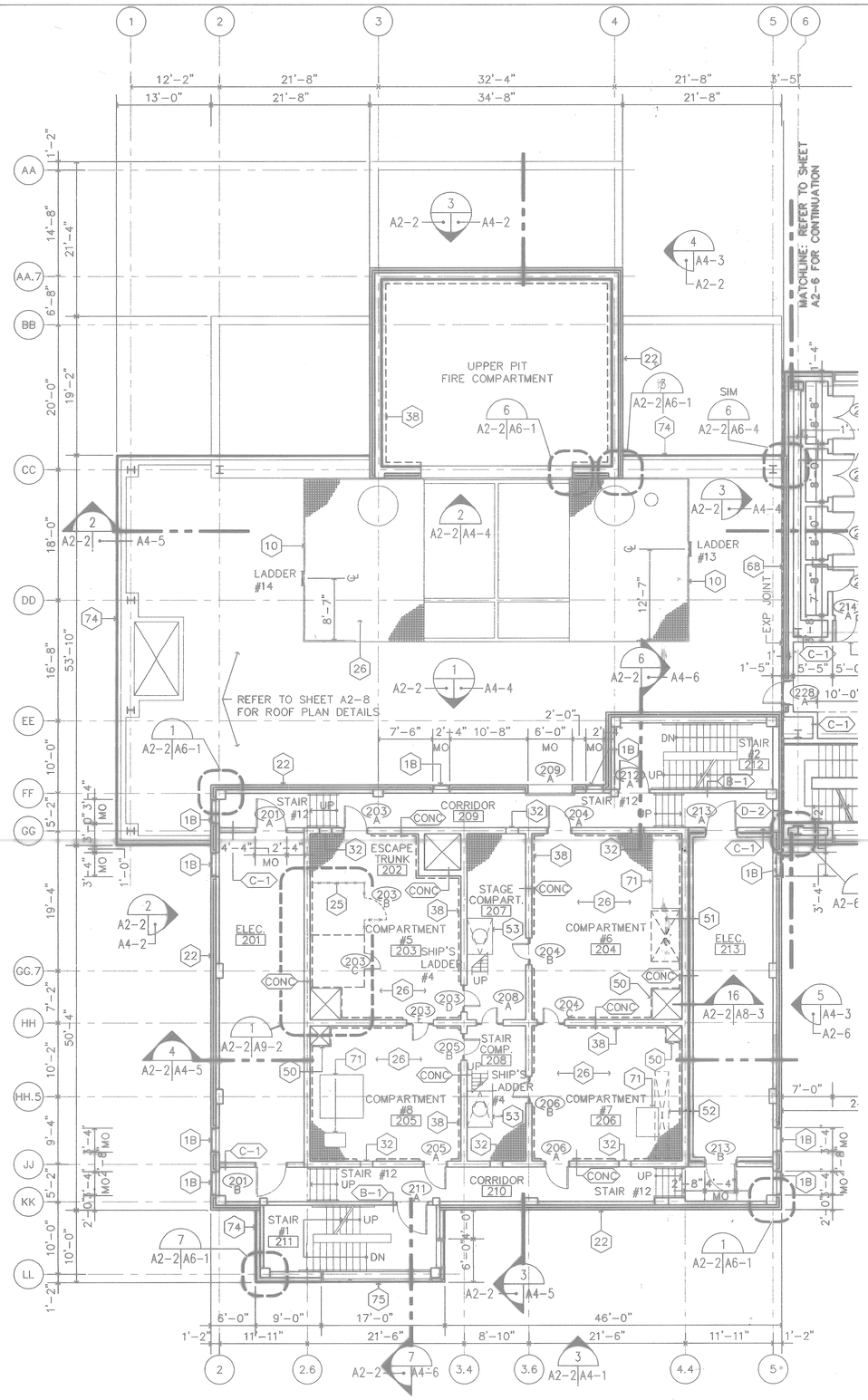

2 PARTIAL SECOND FLOOR PLAN

A2-2 SCALE: 1/8"= 1'-0"

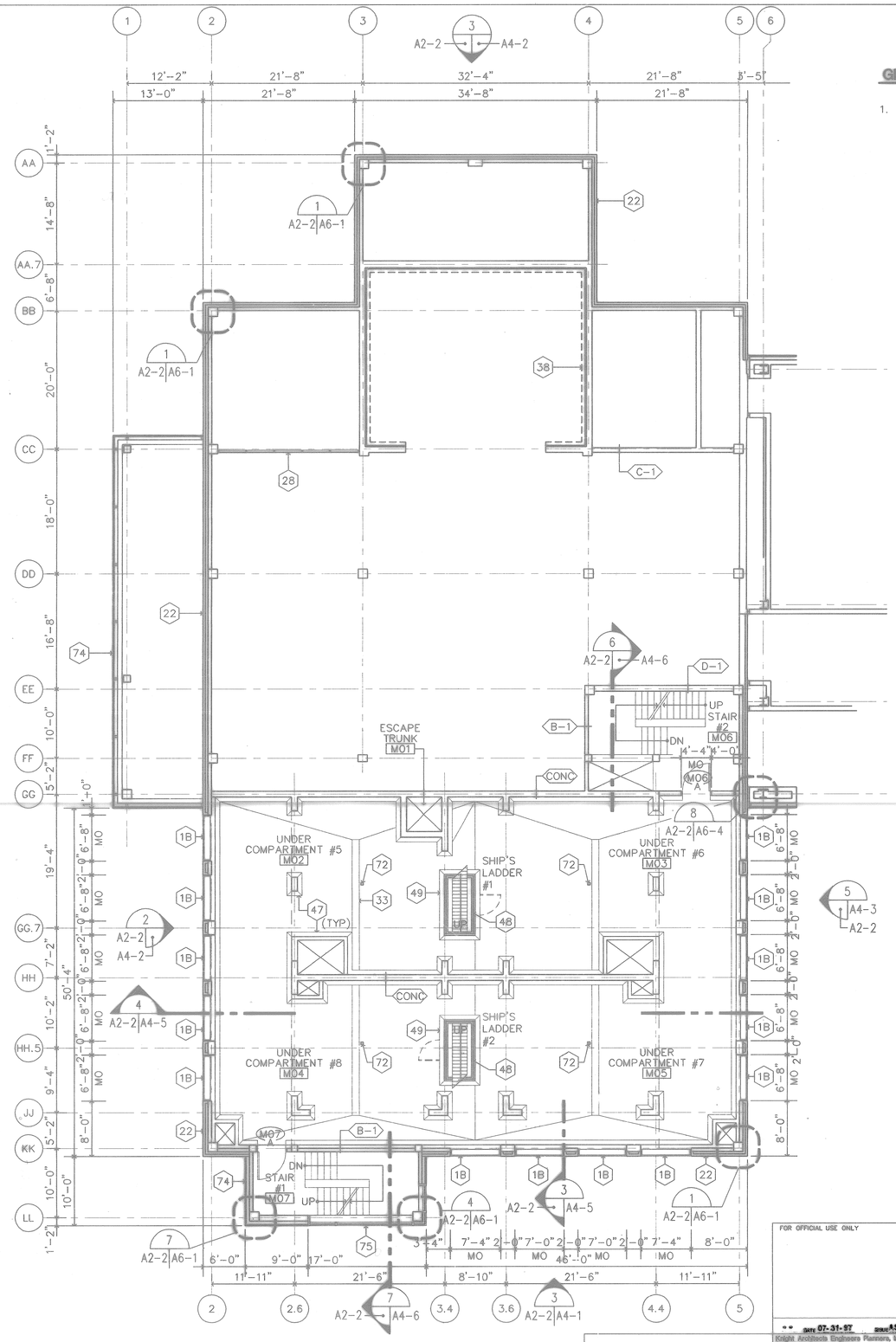

1 SECOND FLOOR CRAWL SPACE PLAN

A2-2 SCALE: 1/8"= 1'-0"

GENERAL NOTES

1. REFER TO SHEET A2-0 FOR FLOOR PLAN KEY NOTES AND GENERAL NOTES.

GRAPHIC SCALE

5' 0' 5' 10' 15' 20' 25'

SCALE 1/8" = 1'-0"

FOR OFFICIAL USE ONLY

RECORD DRAWING
DATE 06/08/98

DATE 07-31-97 STAT AS-BUILT, NO CORRECTIONS. BY DRWN N.H.W.

Knight Architects Engineers Planners, Inc.
549 West Randolph Street
Chicago, IL 60661
Established in 1946
A Joint Venture of Perkins & Associates, Inc. Company
© Copyright 1997 Knight Architects Engineers Planners, Inc.

DEPARTMENT OF THE NAVY — NAVAL FACILITIES ENGINEERING COMMAND
SOUTHERN DIVISION
CHARLESTON, S.C.

NAVAL TRAINING CENTER — GREAT LAKES, ILLINOIS

DSGN WARD DR HSU CHK LORENZ
SUPV WHITMAN CH ENGR
SUBMITTED BY DATE 6/24/98
DIV MANAGER/PM
E/C DR HD 6/26/98
FPE DR

DAMAGE CONTROL SCHOOL SECOND FLOOR AND SECOND FLOOR CRAWL SPACE- SOUTH

APPROVED DATE
OFFICER IN CHARGE
APPROVED DATE 9/12/98
CFD FOR COMMANDER, NAVFAC

SIZE F | CODE IDENT NO. 80091 | NAVFAC DRAWING NO. 5276463 | DRAWING NO. A2-2
SCALE 1/8=1'-0" | CONSTR CONTR NO. N62467-93-C-1143 | SPEC 06-93-1143 | SHEET 38 OF

STATE OF COLORADO
WILLIAM A. WHITMAN
B-1222
LICENSED ARCHITECT
ARCH. & ENGR. SEAL

5.	TIL-JB/06	PS	tsw=0.0
4.	TIL-RH/01	PS	tsw=0.0
3.	JAPSA/02B	PS	tsw=0.0
2.	JAMP/02A	MS	tsw=0.0
1.	JAMP/01	MS	tsw=0.0

Date&time: 08/23/94 11:39:41 User: DM Filename: P:\PAPER\JAPSA202

B-510

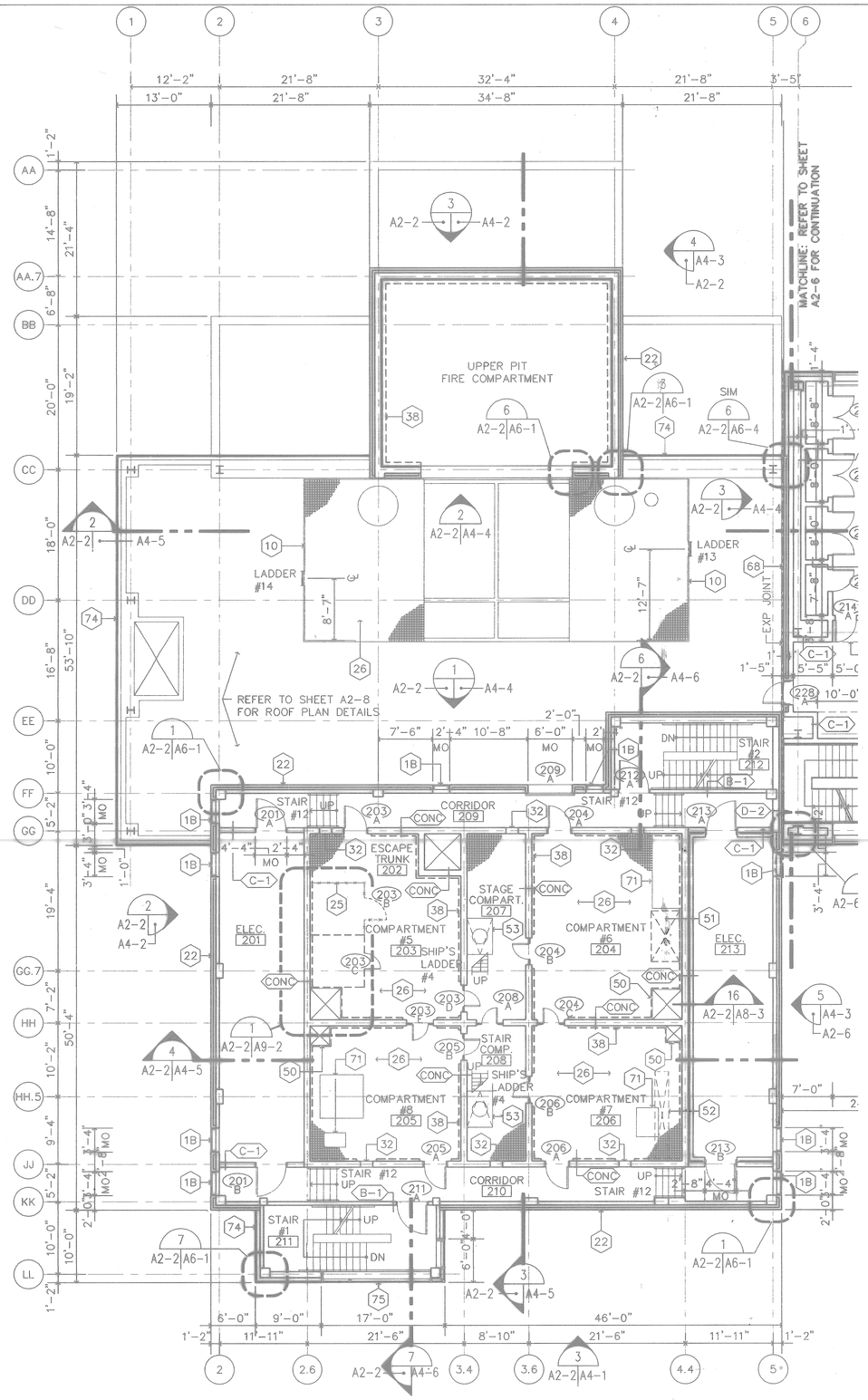

2 PARTIAL SECOND FLOOR PLAN

A2-2 SCALE: 1/8"= 1'-0"

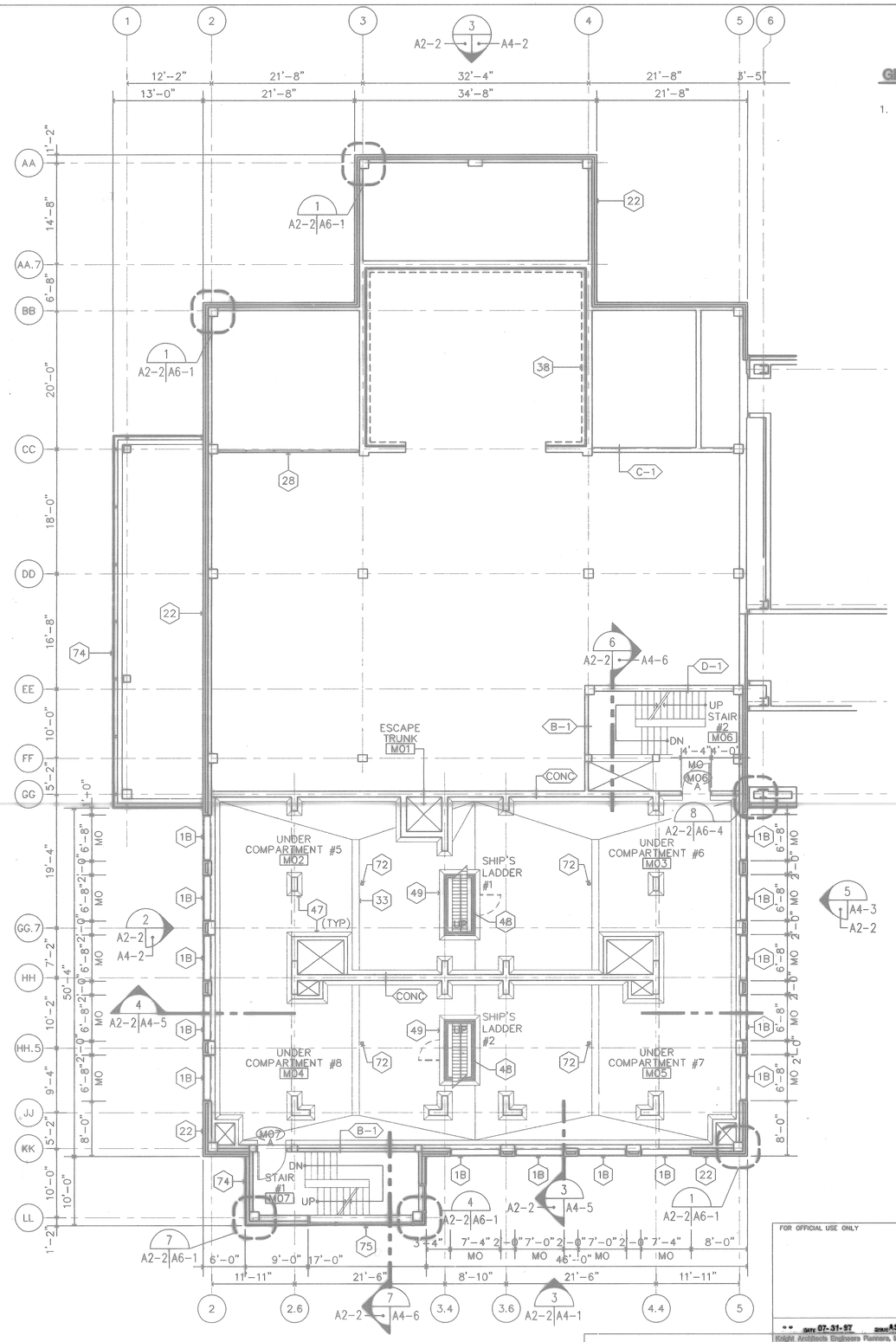

1 SECOND FLOOR CRAWL SPACE PLAN

A2-2 SCALE: 1/8"= 1'-0"

GENERAL NOTES

1. REFER TO SHEET A2-0 FOR FLOOR PLAN KEY NOTES AND GENERAL NOTES.

GRAPHIC SCALE

5' 0' 5' 10' 15' 20' 25'

SCALE 1/8" = 1'-0"

FOR OFFICIAL USE ONLY

RECORD DRAWING
DATE 06/08/98

DATE 07-31-97 STAT AS-BUILT, NO CORRECTIONS. BY DRWN N.H.W.

Knight Architects Engineers Planners, Inc.
549 West Randolph Street
Chicago, IL 60661
Established in 1946
A Joint Venture of Perkins & Associates, Inc. Company
© Copyright 1997 Knight Architects Engineers Planners, Inc.

DEPARTMENT OF THE NAVY — NAVAL FACILITIES ENGINEERING COMMAND
SOUTHERN DIVISION
CHARLESTON, S.C.

NAVAL TRAINING CENTER — GREAT LAKES, ILLINOIS

DSGN WARD DR HSU CHK LORENZ
SUPV WHITMAN CH ENGR
SUBMITTED BY DATE 6/24/98
DIV MANAGER/PM
E/C DR HD 6/26/98
FPE DR

DAMAGE CONTROL SCHOOL SECOND FLOOR AND SECOND FLOOR CRAWL SPACE- SOUTH

APPROVED DATE
OFFICER IN CHARGE
APPROVED DATE 9/12/98
CFD FOR COMMANDER, NAVFAC

SIZE F | CODE IDENT NO. 80091 | NAVFAC DRAWING NO. 5276463 | DRAWING NO. A2-2
SCALE 1/8=1'-0" | CONSTR CONTR NO. N62467-93-C-1143 | SPEC 06-93-1143 | SHEET 38 OF

STATE OF COLORADO
WILLIAM A. WHITMAN
B-1222
LICENSED ARCHITECT
ARCH. & ENGR. SEAL

5.	TIL-JB/06	PS	tsw=0.0
4.	TIL-RH/01	PS	tsw=0.0
3.	JAPSA/02B	PS	tsw=0.0
2.	JAMP/02A	MS	tsw=0.0
1.	JAMP/01	MS	tsw=0.0

Date&time: 08/23/94 11:39:41 User: DM Filename: P:\PAPER\JAPSA202

B-510

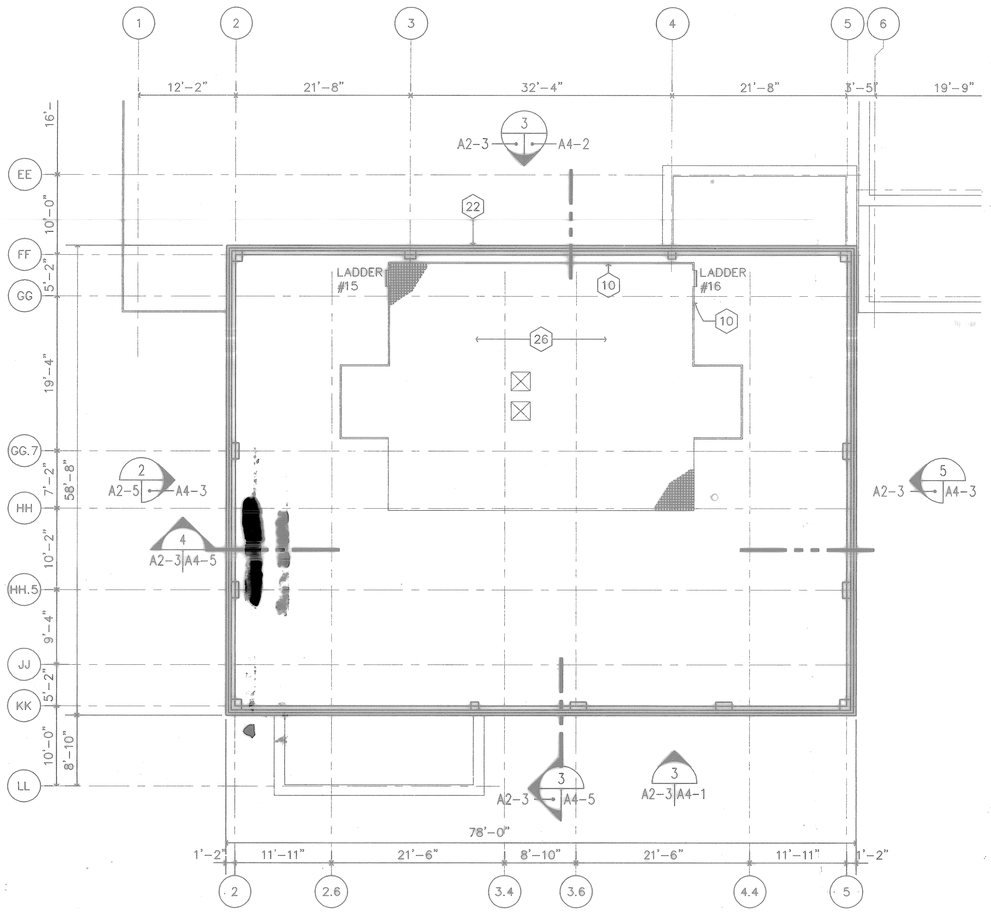

3 ROOFTOP PLATFORM PLAN
A2-3 SCALE: 1/8"= 1'-0"

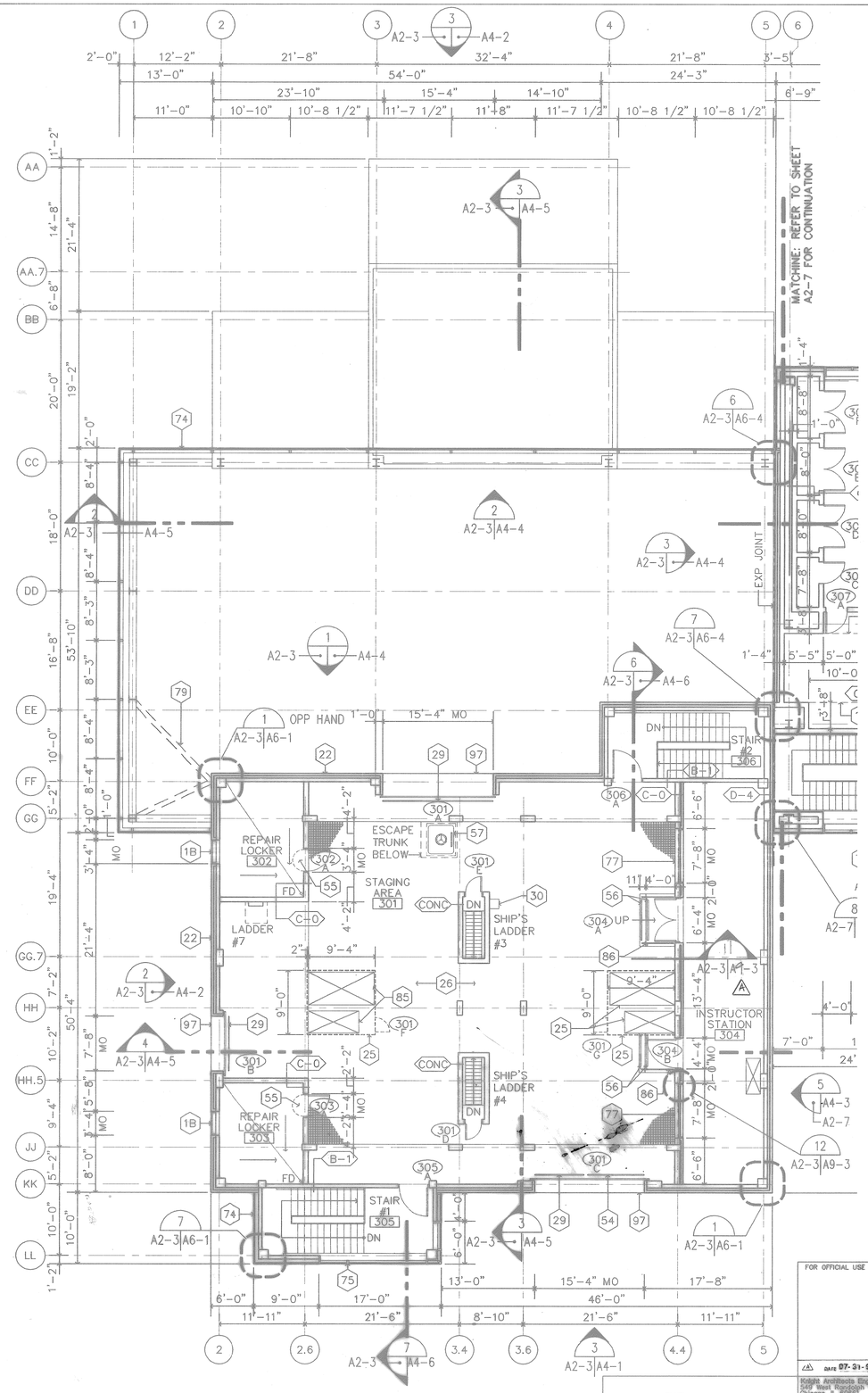

2 PARTIAL THIRD FLOOR PLAN
A2-3 SCALE: 1/8"= 1'-0"

GENERAL NOTES

1. REFER TO SHEET A2-0 FOR FLOOR PLAN KEY NOTES AND GENERAL NOTES.

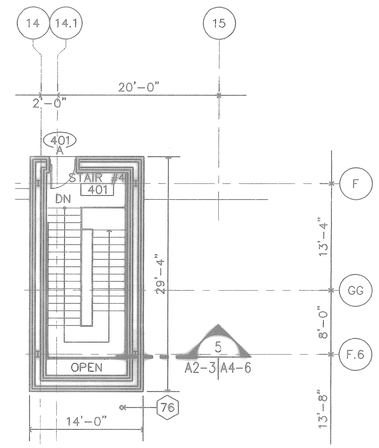

1 STAIR TOWER PLAN @ ROOF
A2-3 SCALE: 1/8"= 1'-0"

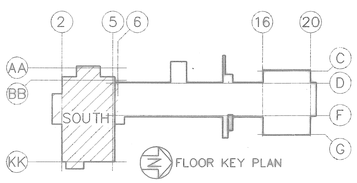

FLOOR KEY PLAN

GRAPHIC SCALE
5' 0' 5' 10' 15' 20' 25'
SCALE 1/8" = 1'-0"

FOR OFFICIAL USE ONLY

RECORD DRAWING
DATE 06/08/98

DATE 07-31-97 CORRECTED TO AS-BUILT

Knight Architects Engineers Planners, Inc.
540 West Randolph Street
Chicago, IL 60661
Established in 1948
A Joint Venture of Knight & Associates, Inc. Company
& Copyright 1997 Knight Architects Engineers Planners, Inc.

DSGN WARD DR HSU CHK LORENZ
SUPV WHITMAN CH ENGR
SUBMITTED BY DATE 8/21/94
FIRM NAME/TITLE
EIC DR HOLDER
FPE DR
APPROVED DATE
OFFICER IN CHARGE
APPROVED DATE 9/12/94
CO FOR COMMERCE, NAVFAC

STATE OF COLORADO
WILLIAM M. WHITMAN
B-1222
LICENSED ARCHITECT
ARCH. & ENGR. SEAL

DEPARTMENT OF THE NAVY — NAVAL FACILITIES ENGINEERING COMMAND
SOUTHERN DIVISION
CHARLESTON, S.C.
NAVAL TRAINING CENTER — GREAT LAKES, ILLINOIS

DAMAGE CONTROL SCHOOL THIRD FLOOR AND ROOFTOP PLATFORM- SOUTH

SIZE	CODE IDENT NO.	NAVFAC DRAWING NO.	DRAWING NO.
F	80091	5276464	A2-3
		CONSTR CONTR NO. N62467-93-C-1143	
SCALE 1/8=1'-0"		SPEC 06-93-1143	SHEET 39 OF

B-510

P: TB--BLOK PS Item=0,0 P: HCYOYB--S PS mat=0,0
P: TB--RIGT PS Item=0,0 P: JACCOX2 Nested XREF
P: JAPSA203 PS Item=0,0 P: JANFOSF Nested XREF
P: JANFOS2 MS Item=0,0
P: JANFOS2 MS Item=0,0

Date&time: 08/19/94 17:25:39 User: AB Filename: P:\PAPER\JAPSA203

39

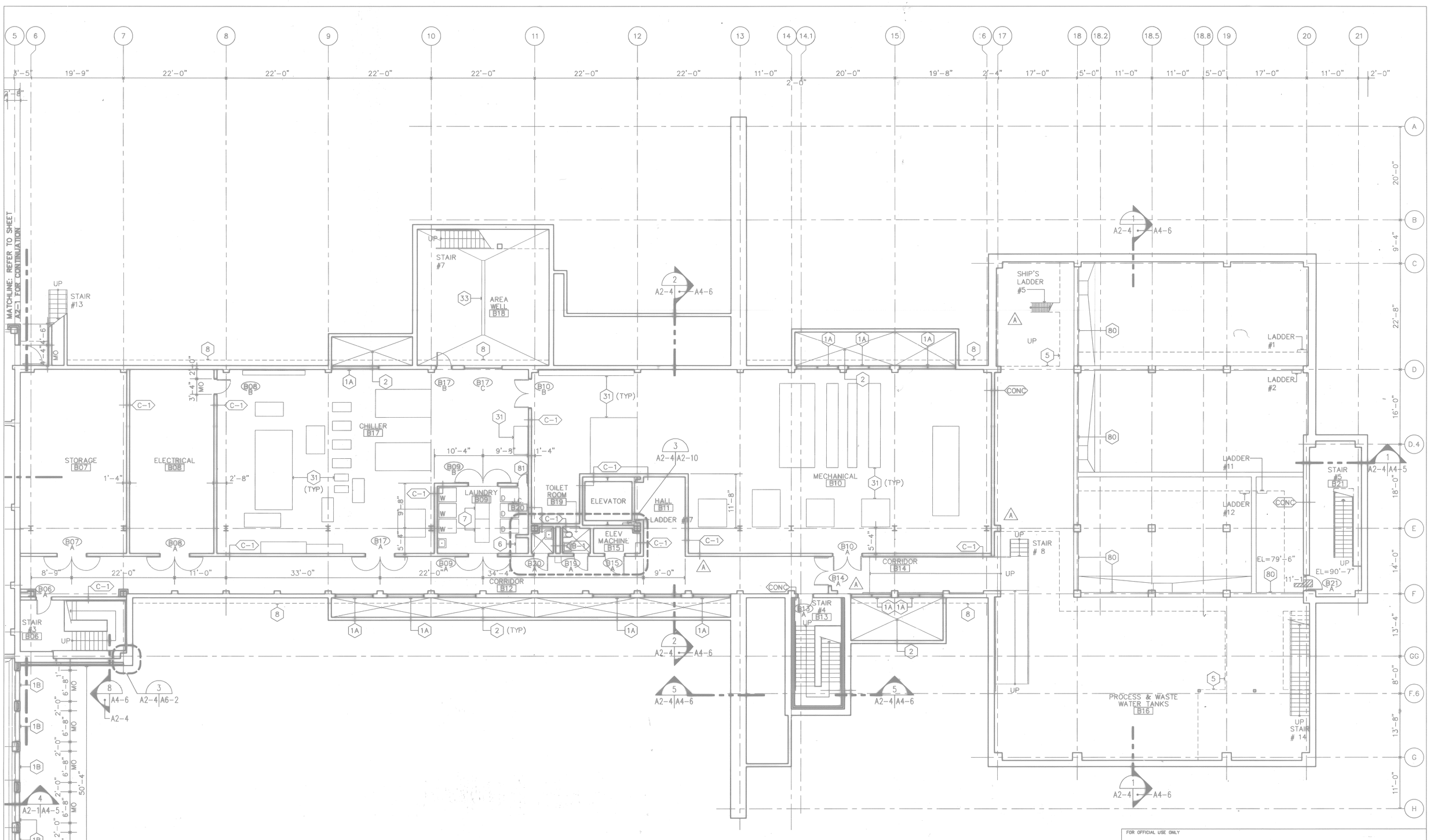

GENERAL NOTES

1. REFER TO SHEET A2-0 FOR FLOOR PLAN KEY NOTES AND GENERAL NOTES.

1 BASEMENT PLAN

A2-4 SCALE: 1/8"= 1'-0"

GRAPHIC SCALE

5' 0' 5' 10' 15' 20' 25'

SCALE 1/8" = 1'-0"

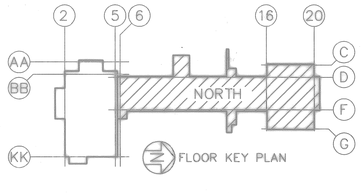

FOR OFFICIAL USE ONLY

RECORD DRAWING
DATE 06/08/98

DATE 07-31-97 ISSUE CORRECTED TO AS-BUILT BY DJB INITIAL

Knight Architects Engineers Planners, Inc.
549 West Randolph Street
Chicago, IL 60661
Established in 1945
A Lester E. Knight & Associates, Inc. Company
©Copyright 1994 Knight Architects Engineers Planners, Inc.

DEPARTMENT OF THE NAVY — NAVAL FACILITIES ENGINEERING COMMAND
SOUTHERN DIVISION
CHARLESTON, S.C.

DSGN WARD DR HSU CHK LORENZ
SUPV STROUSE CH ENGR
SUBMITTED BY DATE
FIRM MEMBER TITLE
EIC BR HD
FPE DIR
APPROVED DATE
OFFICER IN CHARGE
APPROVED DATE
EFD FOR COMMANDER NAVFAC

NAVAL TRAINING CENTER — GREAT LAKES, ILLINOIS

DAMAGE CONTROL SCHOOL BASEMENT FLOOR PLAN-NORTH

SIZE	CODE IDENT NO.	NAVFAC DRAWING NO.	DRAWING NO.
F	80091	5276465	A2-4

CONSTR CONTR NO. N62467-93-C-1143
SCALE 1/8=1'-0" SPEC 06-93-1143 SHEET 40 OF

ARCH. & ENGR. SEAL

B-510

Date&time: 10/30/97 10:21:05 User: TWhite Filename: P:\PAPER\CHANGED\DJS\JAPSA204

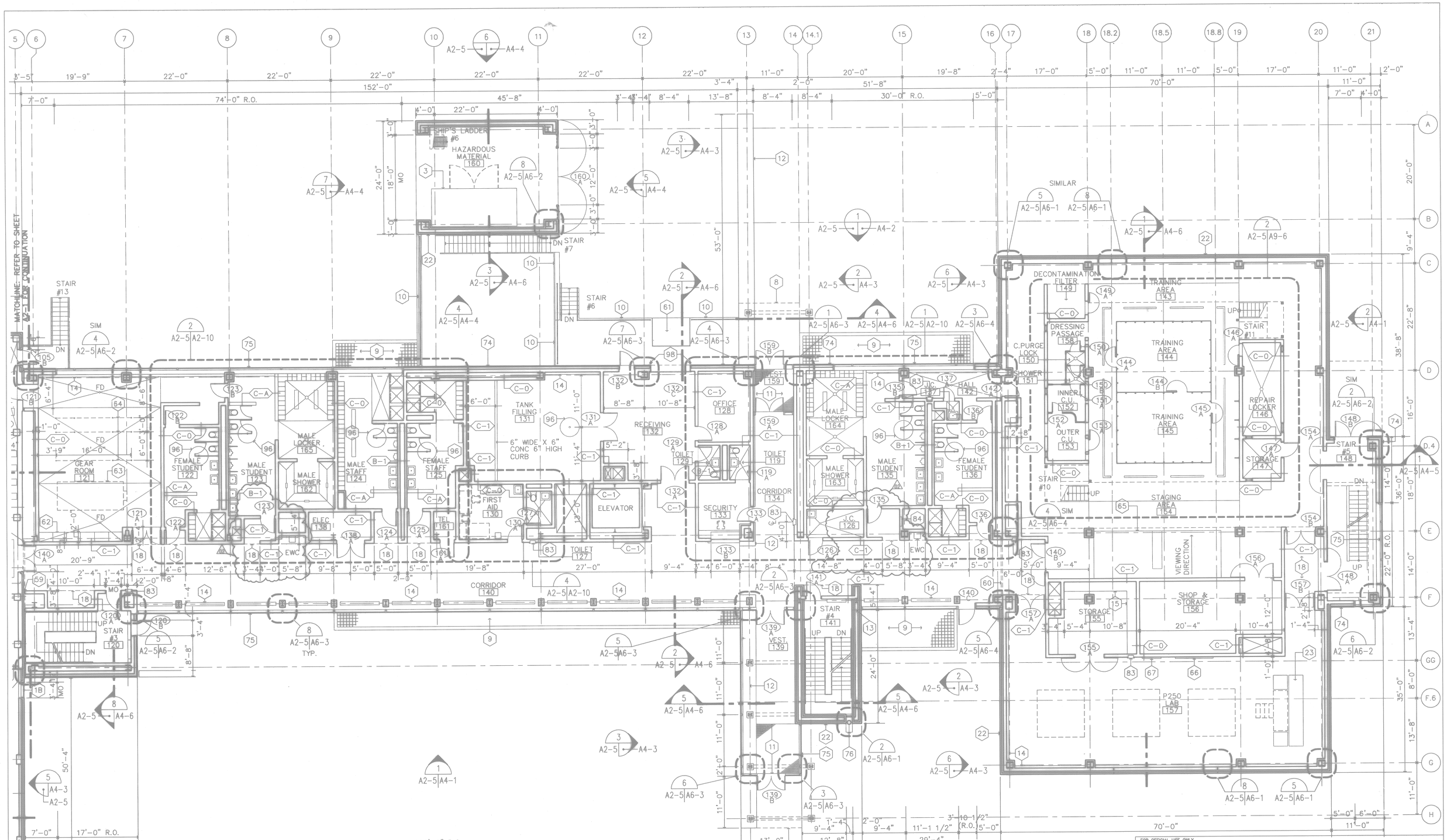

GENERAL NOTES

1. REFER TO SHEET A2-0 FOR FLOOR PLAN KEY NOTES AND GENERAL NOTES.
2. GEAR ROOM 121, WHERE FLOOR DRAINS ARE INDICATED, SLOPE FLOOR TO DRAIN @ 1/8" PER FOOT (UNO).

1 PARTIAL FIRST FLOOR PLAN
A2-5 SCALE: 1/8"= 1'-0"

GRAPHIC SCALE
5' 0' 5' 10' 15' 20' 25'
SCALE 1/8" = 1'-0"

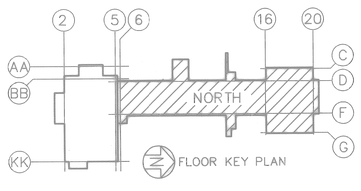

FOR OFFICIAL USE ONLY

RECORD DRAWING
DATE 06/08/98

DATE 07-31-97 ISSUE AS-BUILT, NO CORRECTIONS BY INITIAL 05/25/98

Knight Architects Engineers Planners, Inc.
549 West Randolph Street
Chicago, IL 60661
Established in 1945
A Lester B. Knight & Associates, Inc. Company
©Copyright 1994 Knight Architects Engineers Planners, Inc.

DSGN WARD DR HSU CHK LORENZ
SUPV STROUSE CH ENGR
SUBMITTED BY DATE
FIRM MEMBER TITLE
EIC BR HD
FPE DIR
APPROVED DATE
OFFICER IN CHARGE
APPROVED DATE
EFD FOR COMMANDER, NAVFAC

ARCH. & ENGR. SEAL

DEPARTMENT OF THE NAVY NAVAL FACILITIES ENGINEERING COMMAND
SOUTHERN DIVISION
CHARLESTON, S.C.

NAVAL TRAINING CENTER GREAT LAKES, ILLINOIS

DAMAGE CONTROL SCHOOL
FIRST FLOOR PLAN-
NORTH

SIZE	CODE IDENT NO.	NAVFAC DRAWING NO.	DRAWING NO.
F	80091	5276466	A2-5
		CONSTR CONTR NO. N62467-93-C-1143	
SCALE 1/8=1'-0"		SPEC 06-93-1143	SHEET 41 OF

B-510

Date&time: 12/04/97 08:06:44 User: TWhite Filename: P:\PAPER\JAPSA205

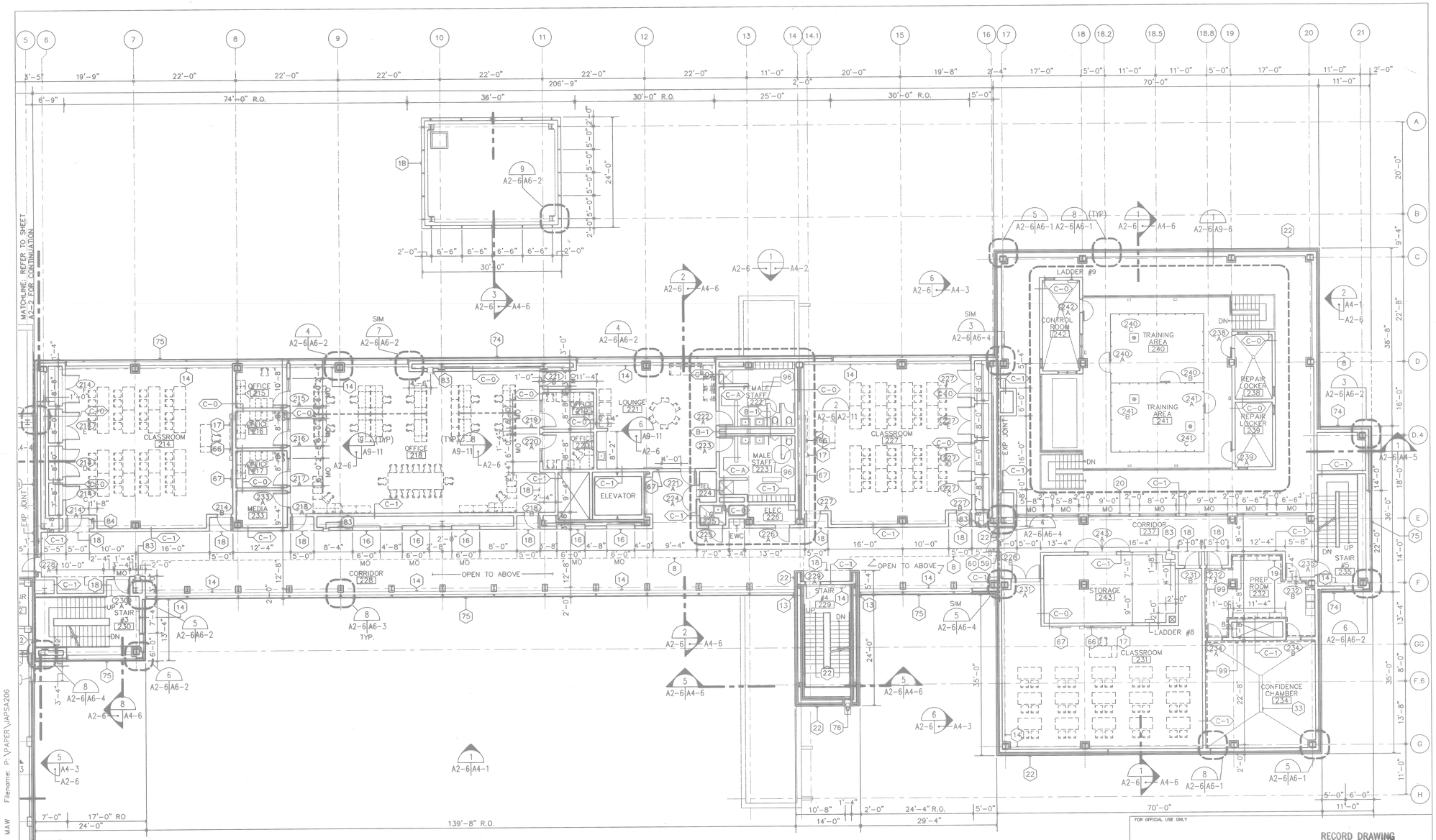

GENERAL NOTES

1. REFER TO SHEET A2-0 FOR FLOOR PLAN KEY NOTES AND GENERAL NOTES.

1 A2-6 **PARTIAL SECOND FLOOR PLAN** SCALE: 1/8"= 1'-0"

GRAPHIC SCALE

5' 0' 5' 10' 15' 20' 25'

SCALE 1/8" = 1'-0"

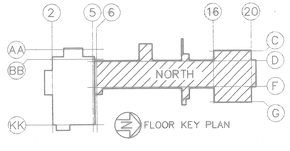

FLOOR KEY PLAN

STATE OF COLORADO
WILLIAM M. WHITMAN
LICENSED ARCHITECT

ARCH. & ENGR. SEAL

FOR OFFICIAL USE ONLY

RECORD DRAWING
DATE 06/05/98

AS-BUILT, NO CORRECTIONS

Daniel Mann Johnson & Mendenhall / Ralph Whitehead Associates Planners, Inc.
549 West Randolph Street
Chicago, Illinois
Phone: 312 - 993 - 0900
A Joint Venture of Daniel Mann Johnson & Mendenhall, Inc. Consulting Engineers and Ralph Whitehead Associates Planners, Inc.
© Copyright 1994 Daniel Mann Johnson & Mendenhall / Ralph Whitehead Associates Planners, Inc.

DSGN WARD SK HSU CKR LORENZ
SUPV WHITMAN CH ENGR
SUBMITTED BY DATE
LIC DR NO
FYE DWG
APPROVED DATE
OFFICER-IN-CHARGE
APPROVED DATE
NO FOR COMMENCEMENT

DEPARTMENT OF THE NAVY
NAVAL FACILITIES ENGINEERING COMMAND
SOUTHERN DIVISION
CHARLESTON, S.C.

NAVAL TRAINING CENTER
GREAT LAKES, ILLINOIS

DAMAGE CONTROL SCHOOL SECOND FLOOR PLAN-NORTH

SIZE	CODE IDENT NO.	NAVFac DRAWING NO.	DRAWING NO.
F	80091	5276467	A2-6
		CONTR CONTR NO. N62467-93-C-1143	
SCALE 1/8=1'-0"		MFG 06-93-1143	SHEET 42 OF

B-510

P. TTL-BLOCK PS size=0.0	JAC0202	Nested 2697	
P. TTL-KEYOT PS size=0.0			
P. JAMFO02F PS size=0.0	JAMFO02F	Nested 2697	
P. JAMFO02 PS size=0.0			
P. KEYOT-N PS scale=0.0			

User: MAW Filename: P:\PAPER\JAPSA206

Date&time: 08/22/94 14:32:37

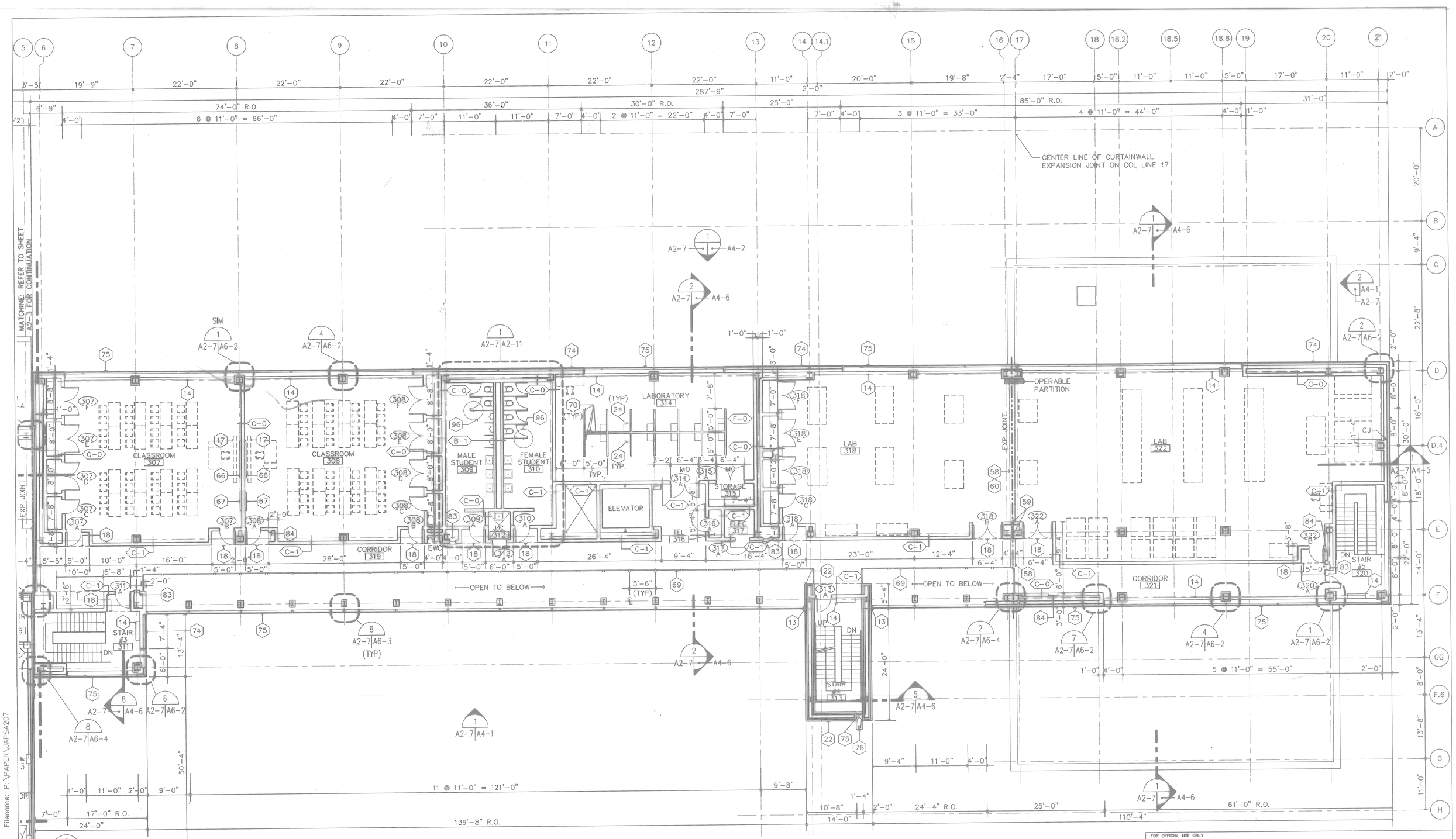

GENERAL NOTES

1. REFER TO SHEET A2-0 FOR FLOOR PLAN KEY NOTES AND GENERAL NOTES.

1 **PARTIAL THIRD FLOOR PLAN**
A2-7 SCALE: 1/8"= 1'-0"

GRAPHIC SCALE
5' 0' 5' 10' 15' 20' 25'
SCALE 1/8" = 1'-0"

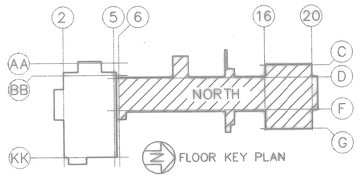

FLOOR KEY PLAN

STATE OF COLORADO
WILLIAM A. WHITMAN
B-1222
LICENSED ARCHITECT
ARCH. & ENGR. SEAL

FOR OFFICIAL USE ONLY

RECORD DRAWING
DATE 06/18/98

DATE 07-31-97 STAMP AS-BUILT, NO CORRECTIONS

Knight Architects Engineers Planners, Inc.
540 West Randolph Street
Chicago, IL 60661
Established in 1946
A Corporate Joint Venture of Knight & Associates, Inc. Company
A Corporate Joint Venture Architects Engineers Planners, Inc.

DSGN WARD DR HSU CHK LORENZ
SUPV WHITMAN CH ENGR
SUBMITTED BY DATE
FOR NAVFAC ENGR
EIC BR HD
FPE DIR
APPROVED DATE
OFFICER IN CHARGE
APPROVED DATE
FTD FOR COMMANDER, NAVFAC

DEPARTMENT OF THE NAVY
NAVAL FACILITIES ENGINEERING COMMAND
SOUTHERN DIVISION
CHARLESTON, S.C.

NAVAL TRAINING CENTER GREAT LAKES, ILLINOIS

DAMAGE CONTROL SCHOOL
THIRD FLOOR PLAN-
NORTH

SIZE	CODE IDENT NO.	NAVFAC DRAWING NO.	DRAWING NO.
F	80091	5276468	A2-7
		CONSTR CONTR NO. N62467-93-C-1143	
SCALE 1/8=1'-0"		SPEC 06-93-1143	SHEET 43 OF

B-510

P: TFL-BLOCK PS lineo=0.0	P: JANUSD02	Nested XREF	
P: TFL-HNRST PS lineo=0.0	P: JANUFOUP	Nested XREF	
P: JANUFOUP PS lineo=0.0			
P: JANUFOUP MS lineo=0.0			
P: KEYOTF-N PS noll=0.0			

Date&time: 08/22/94 11:39:39 User: DM Filename: P:\PAPER\JAPSA207

42