REVISION				
SYM	DESCRIPTION	PREP'D BY	DATE	APPROVED

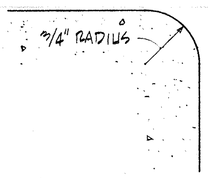

TYP. EXPOSED CORNER OF CONCRETE COLUMN
FULL SIZE

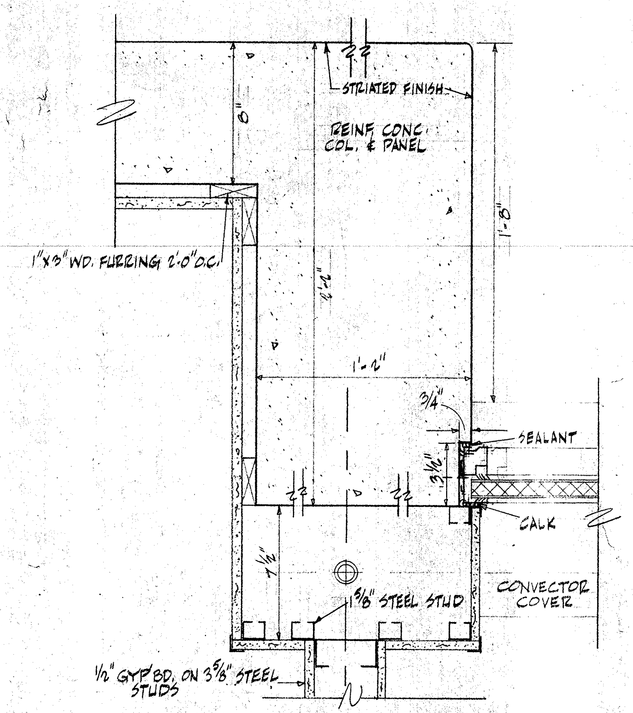

DETAIL 1/A-14 COL. M-1, L-1 OPP. HAND
3"=1'-0"

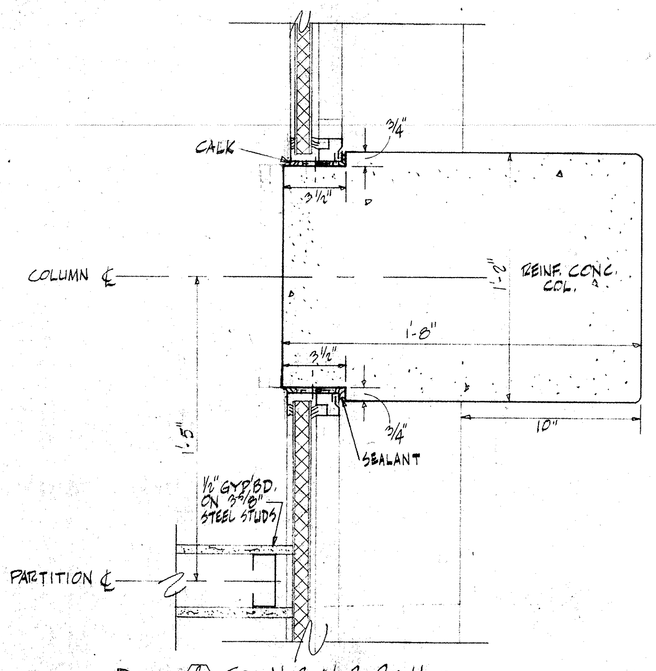

DETAIL 2/A-14 COL. N-3, N-2 OPP. HAND
3"=1'-0"

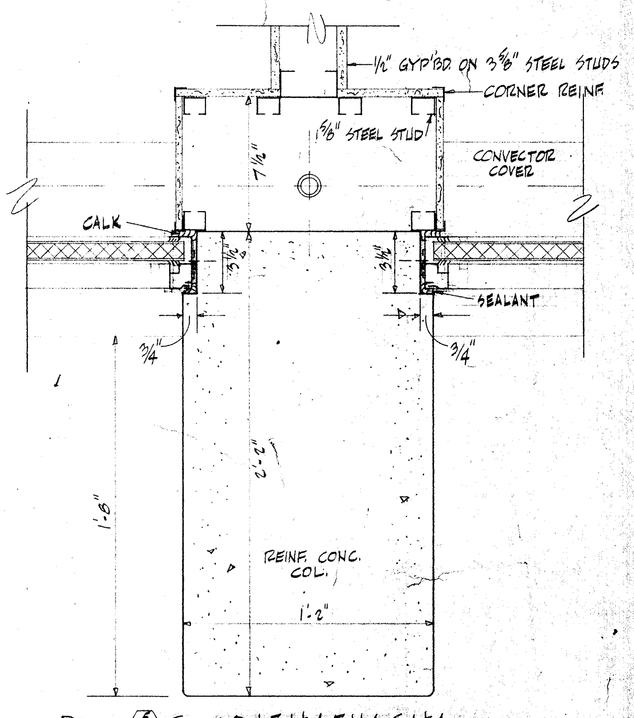

DETAIL 3/A-14 COLS. D-1, E-1 & 4, F-1 & 4, G-1 & 4
H-1 & 4, I-1 & 4, J-1 & 4, K-1 & 4
3"=1'-0"

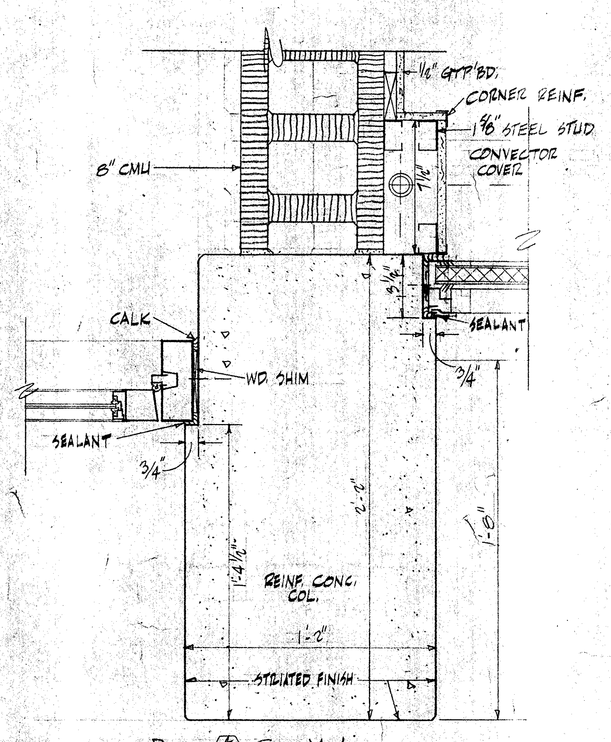

DETAIL 4/A-14 COL. M-4
3"=1'-0"

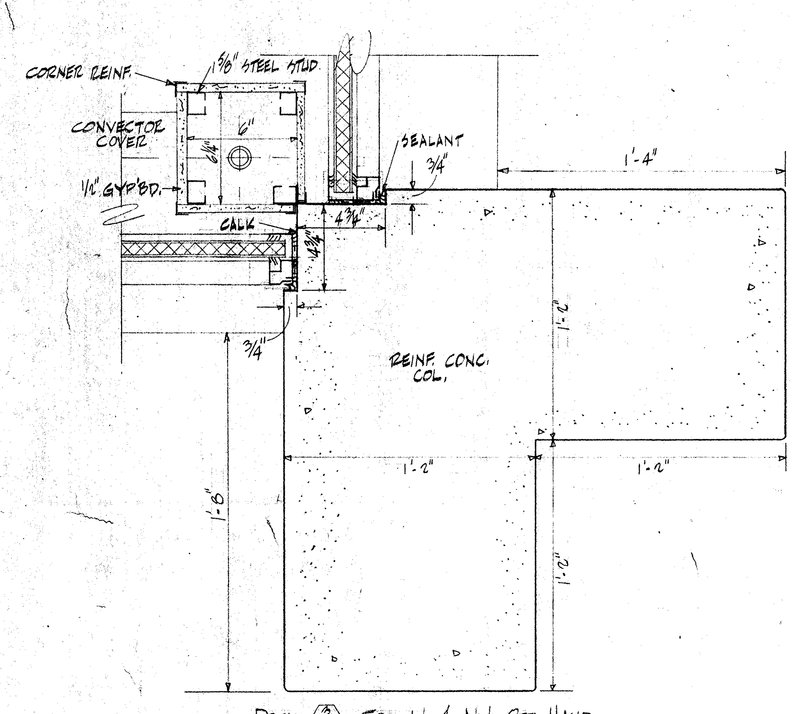

DETAIL 5/A-14 COL. N-4, N-1 OPP. HAND
3"=1'-0"

ABBREVIATIONS

COL.	COLUMN
CONC.	CONCRETE
GYP'BD.	GYPSOM BOARD
OPP.	OPPOSITE
REINF.	REINFORCED
WD.	WOOD
CMU	CONCRETE MASONRY UNIT
TYP.	TYPICAL

GRAPHIC SCALE
3"=1'-0" 0 1" 2" 3" 4" 5" 6" 1' 2'
FULL SIZE 0 1/2" 1" 2" 3" 6"

EFD NO. NBN-245	DEPARTMENT OF THE NAVY NAVAL FACILITIES ENGINEERING COMMAND NORTHEAST DIVISION BOSTON, MASS.
DES MARSHALL / FIRE PROT HOLBROOK	NAVAL SCHOOL COMMAND NEWPORT R. I.
DR BRASSFIELD / SAF ENGR HOLBROOK	WAVES B.O.Q.
CHK / SAN ENGR	FIRST FLOOR COLUMN DETAILS
SUP	ARCHITECTURAL A-14
PROJ ENGR J.A. CIRILLO	
DIRECTOR O'CONNELL	
APPROVED [signature] DATE 4/22/69 CFD FOR COMMANDER NAVC	CODE IDENT NO 80091 / SIZE F / FEC DRAWING NO. 1297674 / CONST. CONTR. NO. 62464-68-C-0108
	SCALE GRAPHIC / SPEC 90596/68 / SHEET 18 OF 41

PWC DWG. No. 18029-187