REVISION				
SYM	DESCRIPTION	PREP'D BY	DATE	APPROVED

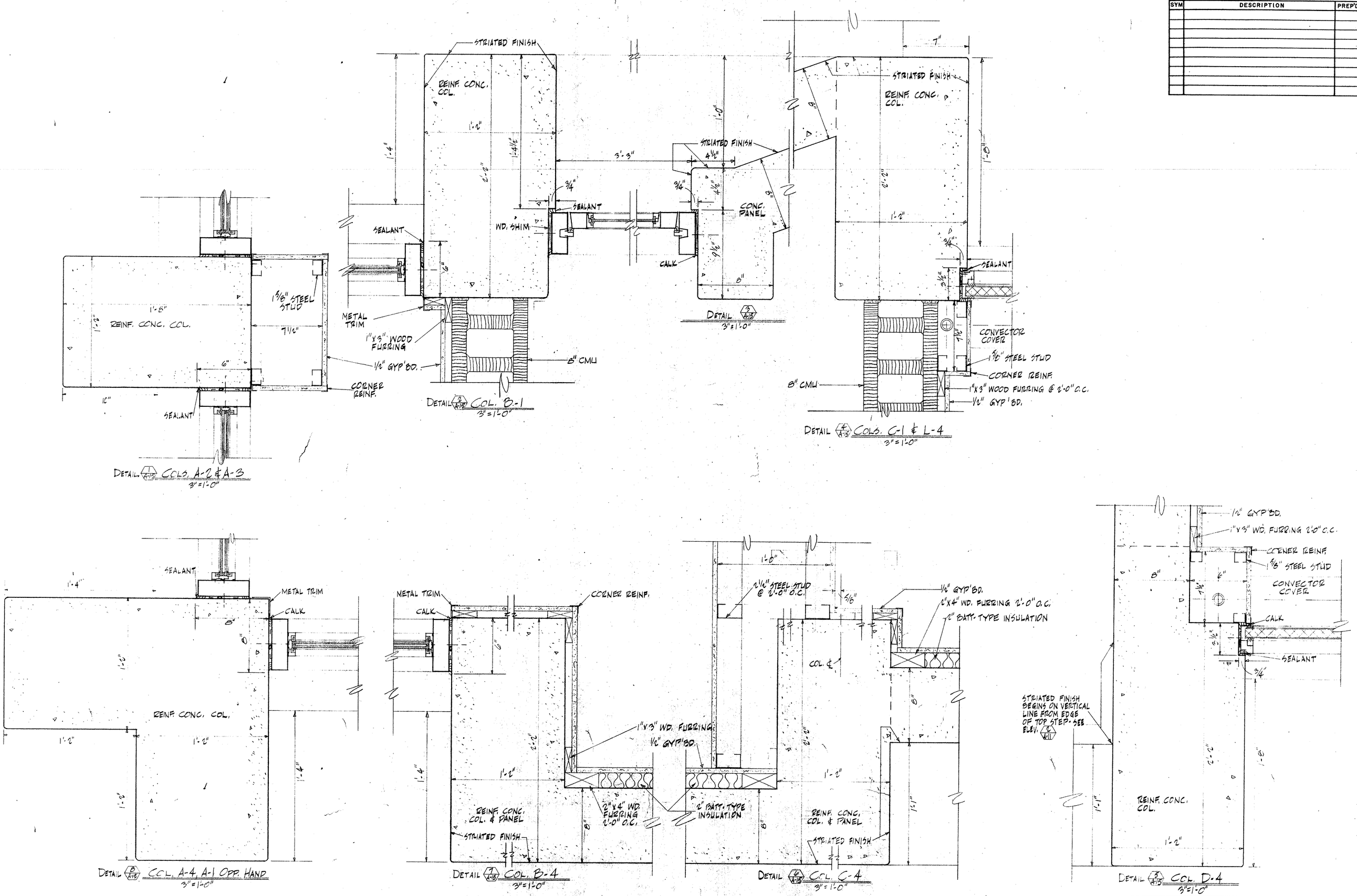

DETAIL 1/A-15 COLS. A-2 & A-3 3"=1'-0"

DETAIL 2/A-15 COL. B-1 3"=1'-0"

DETAIL 3/A-15 3"=1'-0"

DETAIL 4/A-15 COLS. C-1 & L-4 3"=1'-0"

DETAIL 8/A-15 COL. A-4, A-1 OPP. HAND 3"=1'-0"

DETAIL 7/A-15 COL. B-4 3"=1'-0"

DETAIL 6/A-15 COL. C-4 3"=1'-0"

DETAIL 5/A-15 COL. D-4 3"=1'-0"

ABBREVIATIONS

COL.	COLUMN
CONC.	CONCRETE
GYP'BD.	GYPSUM BOARD
OPP.	OPPOSITE
REINF.	REINFORCED
WD.	WOOD
CMU	CONCRETE MASONRY UNIT

GRAPHIC SCALE 3"=1'-0" 0 1" 2" 3" 4" 5" 6" 1' 2'

EFD NO. NBN-245	DEPARTMENT OF THE NAVY NAVAL FACILITIES ENGINEERING COMMAND NORTHEAST DIVISION BOSTON, MASS.
DES MARSHALL / FIRE PROT HOLBROOK	NAVAL SCHOOL COMMAND NEWPORT R.I.
DR BRASSFIELD / SAF ENGR HOLBROOK	WAVES B.O.Q.
CHK / SAN ENGR	FIRST FLOOR COLUMN DETAILS
SUP	ARCHITECTURAL A-15
PROJ ENGR J.A. CIRILLO	
DIRECTOR O'CONNELL	
APPROVED E.S. Hartford Jr. DATE 4/22/69	CODE IDENT NO 80091 / SIZE F / FEC DRAWING NO. 1297675
CFD FOR COMMANDER NEES	CONST. CONTR. No 62464-68-C-0108
	SCALE GRAPHIC / SPEC 90596/68 / SHEET 19 OF 41

PWC DWG No. 18030-187