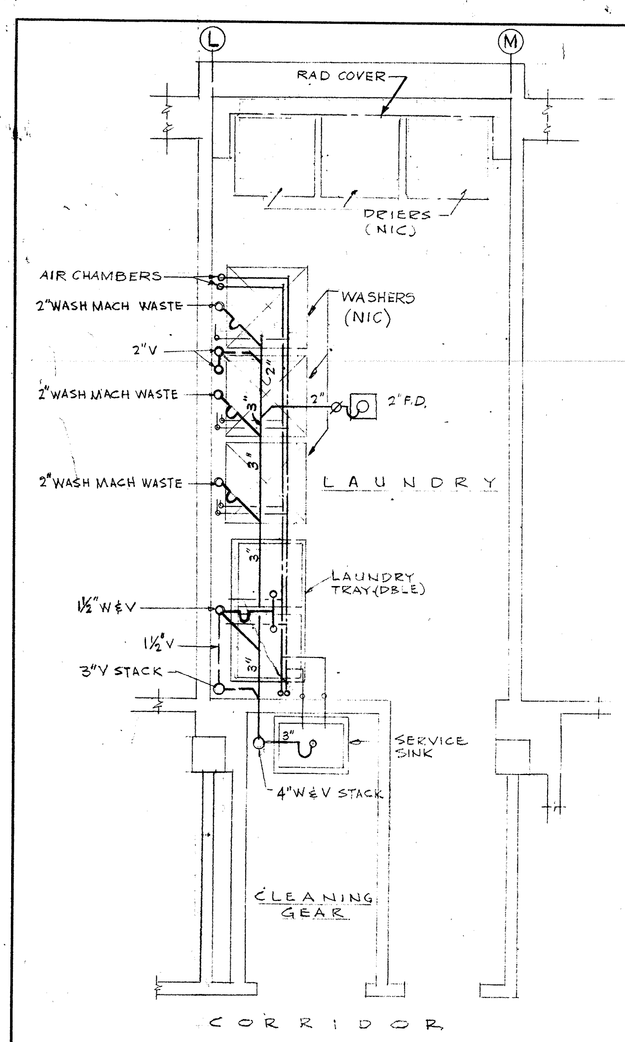

TYPICAL LAUNDRY ROOM

2ND, 3RD & 4TH FLRS - BID ITEM No 1 & 3B
2ND 3RD, 4TH & 5TH FLRS - BID ITEM No 2 & 3A

SCALE - ½" = 1FT

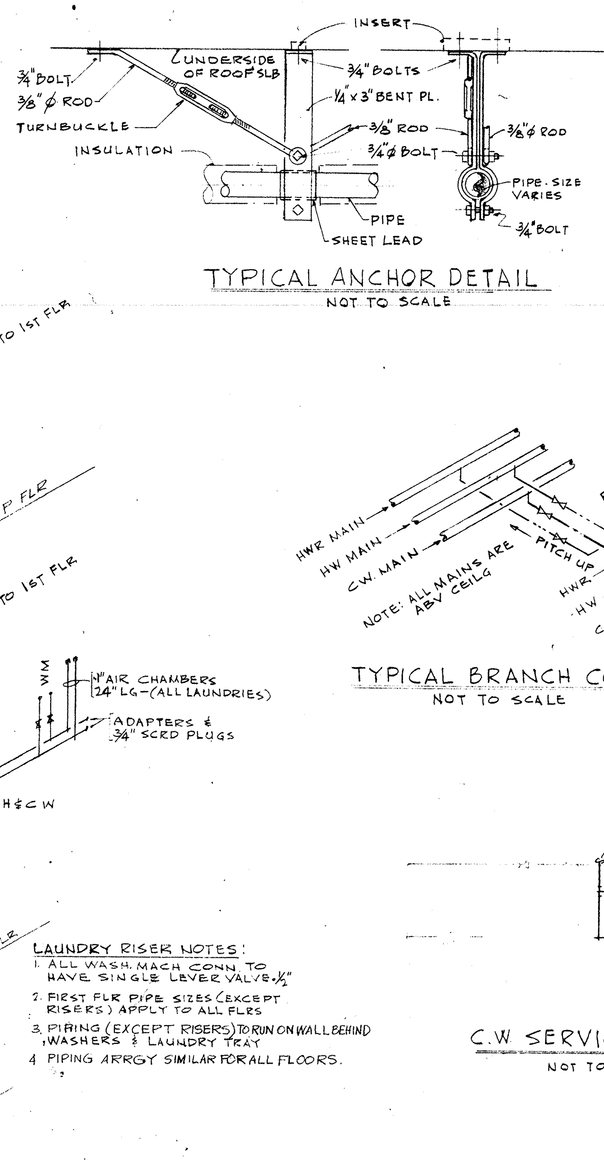

LAUNDRY RISER NOTES:

1. ALL WASH. MACH CONN. TO HAVE SINGLE LEVER VALVE - ½"
2. FIRST FLR PIPE SIZES (EXCEPT RISERS) APPLY TO ALL FLRS
3. PIPING (EXCEPT RISERS) TO RUN ON WALL BEHIND WASHERS & LAUNDRY TRAY
4. PIPING ARRGT SIMILAR FOR ALL FLOORS.

LAUNDRY RM H&C.W. RISER

NO SCALE

3 LAUNDRY RMS. - BID ITEMS 1 & 3B
4 LAUNDRY RMS. - BID ITEMS 2 & 3A

TYPICAL ANCHOR DETAIL

NOT TO SCALE

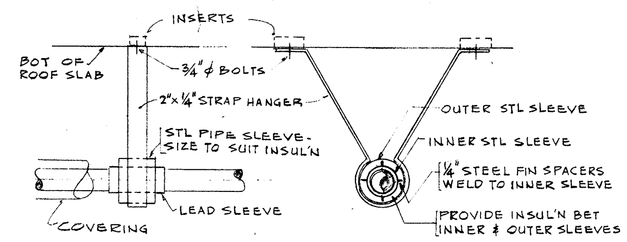

TYPICAL GUIDE DETAIL

NOT TO SCALE

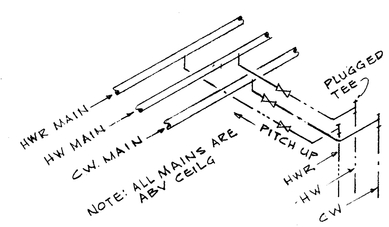

TYPICAL BRANCH CONN.

NOT TO SCALE

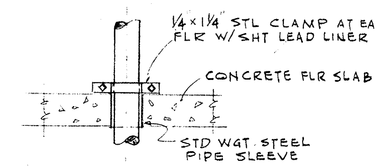

TYPICAL VERTICAL PIPE ANCHOR

NOT TO SCALE

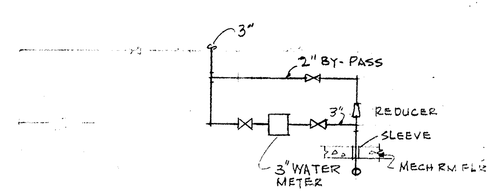

C.W. SERVICE DETAIL

NOT TO SCALE

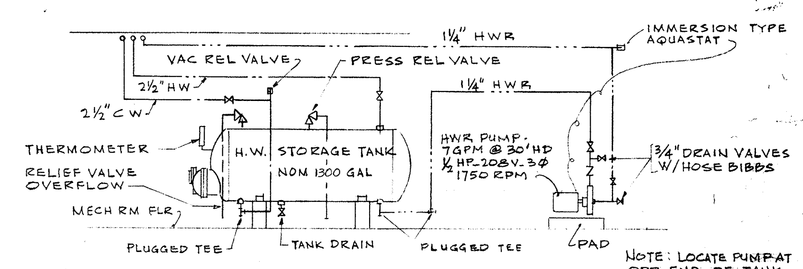

NOTE: LOCATE PUMP AT OPP END OF TANK

DIAGRAMMATIC PIPING ARRGT A HOT WATER STORAGE HEATER

NOT TO SCALE

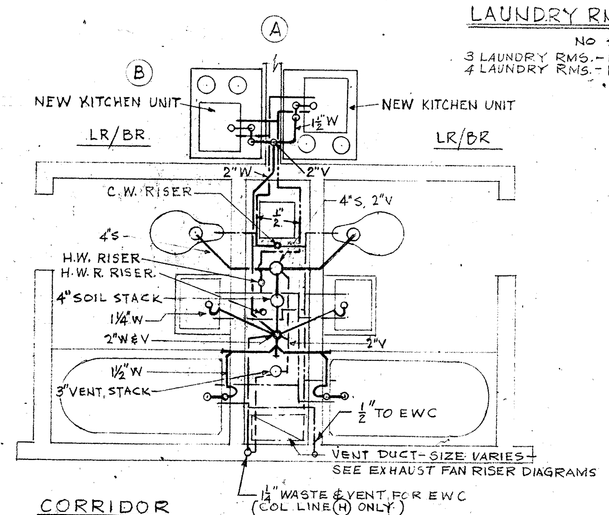

TYPICAL BACK TO BACK TOILETS FOR LR/BR UNITS

SCALE - ½" = 1 FT

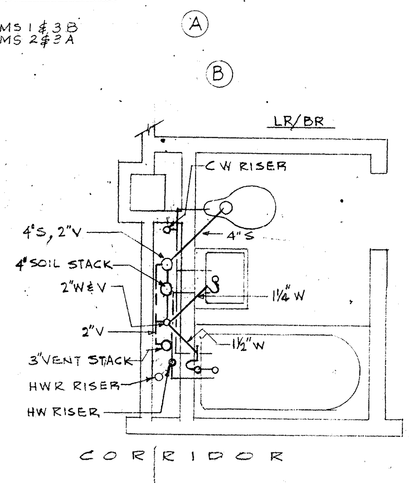

TYPICAL SINGLE TOILET FOR LR/BR UNITS

SCALE - ½" = 1 FT

REVISION

SYM	DESCRIPTION	PREP'D BY	DATE	APPROVED
A	ADDED NEW & FUTURE KITCHEN UNITS & PIPING	SHANNON	9-15-69	EJM
B	NEW KITCHEN UNIT & PIPING ADDED; NEW & FUTURE KITCHEN UNITS DELETED AMEND. NO. 3	SHANNON	12-1-69	

PWC DWG. NO. 18042-187

DIVISION NO.		DEPARTMENT OF THE NAVY — BUREAU OF YARDS & DOCKS — NORTHEAST DIVISION, BOSTON, MASS.
DES HPM	FIRE PROT HOLBROOK	
DR HPM	SAF ENGR HOLBROOK	NAVAL SCHOOL COMMAND NEWPORT, R.I.
CHK	SAN ENGR	WAVES B.O.Q.
SUP EJM		TOILETS & LAUNDRIES & PIPING DIAGRAMS & DETAILS P-3
PROJ ENGR J.A. GIRILLO		
DIRECTOR O'CONNELL		
APPROVED [illegible] DATE		CODE IDENT NO 80091 — SIZE F — FEC DRAWING NO. 1,291,587
DIRECTOR FOR CHIEF OF BUREAU		CONST CONTR No N62474-68-C-0105
		SCALE GRAPHIC — SPEC 90596/68 — SHEET 31 OF 41

SATISFACTORY TO

DATE