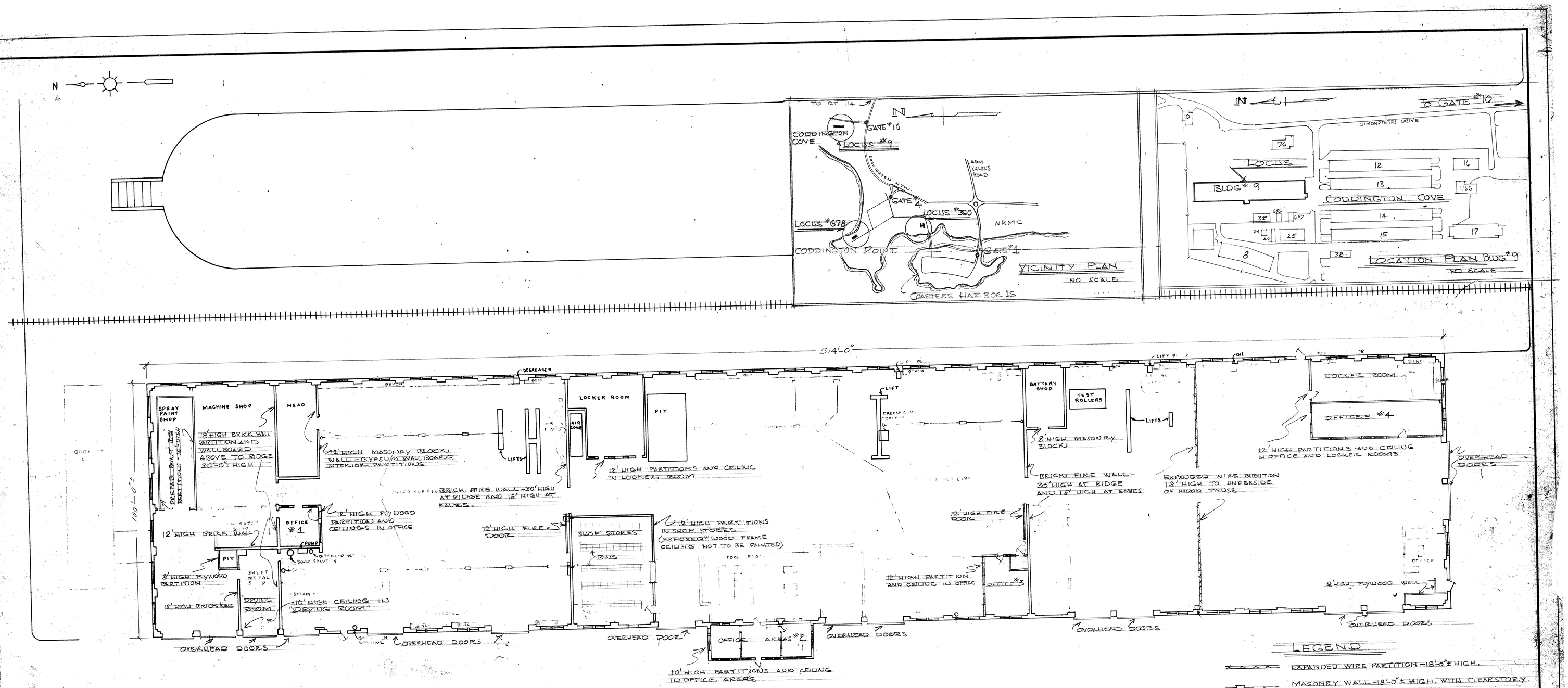

GENERAL NOTES ON PAINTING BUILDING № 9 CODD COVE

1) (SEE SPECIFICATIONS FOR "PREPARATION OF SURFACES" AND PAINT AND PAINTING.)
2) PEPARE THE SURFACES AND PAINT ALL PREVIOUSLY PAINTED SURFACES AND UNPAINTED SURFACES OF THE FOLLOWING ITEMS:
   a) PAINT ALL MASONRY WALL SURFACES - PREVIOUSLY PAINTED AND UNPAINTED.
   b) PAINT ALL WOOD FRAME PARTITION "WALLBOARD" - PREVIOUSLY PAINTED, AND ALL METAL PARTITIONS - PREVIOUSLY PAINTED.
   c) PAINT ALL WALLBOARD CEILINGS - PREVIOUSLY PAINTED, EXCEPT PAINT ACOUSTICAL CEILING TILE IN OFFICE AREA #2 ONLY
   d) PAINT EXPANDED METAL PARTITION - PREVIOUSLY PAINTED AND UNPAINTED.
   e) PAINT INTERIOR SIDE ALL WINDOWS EXCLUDING GLASS
   f) PAINT INTERIOR SIDE ALL DOORS AND OVERHEAD DOORS.
   g) PAINT METAL FIRE DOORS
   h) PAINT WALLBOARD ABOVE MASONRY WALL (AT NORTH END OF BUILDING) TO UNDERSIDE OF ROOF - UNPAINTED.
   i) PAINT TRAFFIC LINE STRIPES - TWO - FULL LENGHT OF BUILDING AND APPROXIMATELY 1700 FEET OF STRIPES AT RIGHT ANGLES AS DIRECTED
   j) PAINT EXISTING SIGNS AND TRAFFIC MARKING ON WALLS.
   k) PAINT ALL PIPING AND DUCTS TO 18'-0" ± HEIGHT - PREVIOUSY PAINTED AND UNPAINTED, INCLUDING PIPING INSULATION.
   l) PAINT ALL PREVIOUSLY PAINTED METAL ITEMS ON WALLS AND PARTITIONS
   m) PAINT TOILET PARTITIONS
3) ITEMS NOT TO BE PAINTED
   WOOD TRUSSES, ROOFING BOARDS.
   CONCRETE FLOORS, EXCEPT TRAFFIC STRIPES.
   FACTORY FINISHED METAL WORK, LOCKERS AND BINS.
   PIPING AND DUCTS ABOVE 18'-0 HEIGHT.
   WORK BENCHES.

FLOOR PLAN - BUILDING № 9, CODD. COVE

SCALE 1/16" = 1'-0"

NETC DWG. NO. 20138-208	DEPARTMENT OF THE NAVY — NAVAL FACILITIES ENGINEERING COMMAND
DES. Donald Co McClaney 5/12/76	NAVAL EDUCATION AND TRAINING CENTER NEWPORT, RHODE ISLAND
DR. GF 5/12/76	NETC NEWPORT, R.I.
DIV. DIR.	INTERIOR PAINTING, VARIOUS
DEPT. HEAD R. OC 5/12/76	BUILDINGS, NETC, CODD. PT & CODD COVE
APPROVED DATE 5/14/76	(BUILDING № 9)
SATISFACTORY TO	SIZE F; CODE IDENT NO. 80091; NAVFAC DRAWING NO. 2,022,052
DATE	SCALE 1/16" = 1'-0"; CONSTR. CONTR. NO. N62472-76-C-1287; SPEC. 09-76-1787; SHEET 1 OF 3