REVISIONS				
LTR	DESCRIPTION	PREP'D BY	DATE	APPROVED
A	REVISED AS BUILT	D.B.	4/28/86	D.B.

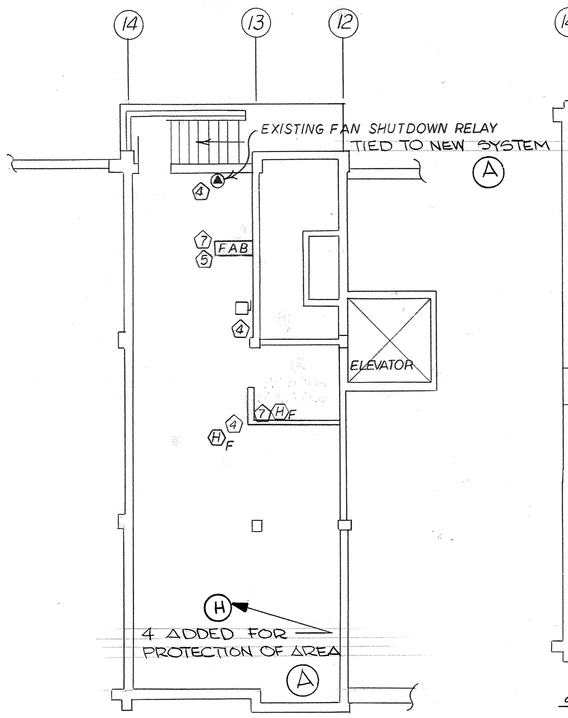

MECHANICAL ROOM-BASEMENT BLDG 678
SCALE: 1/8"=1'-0"

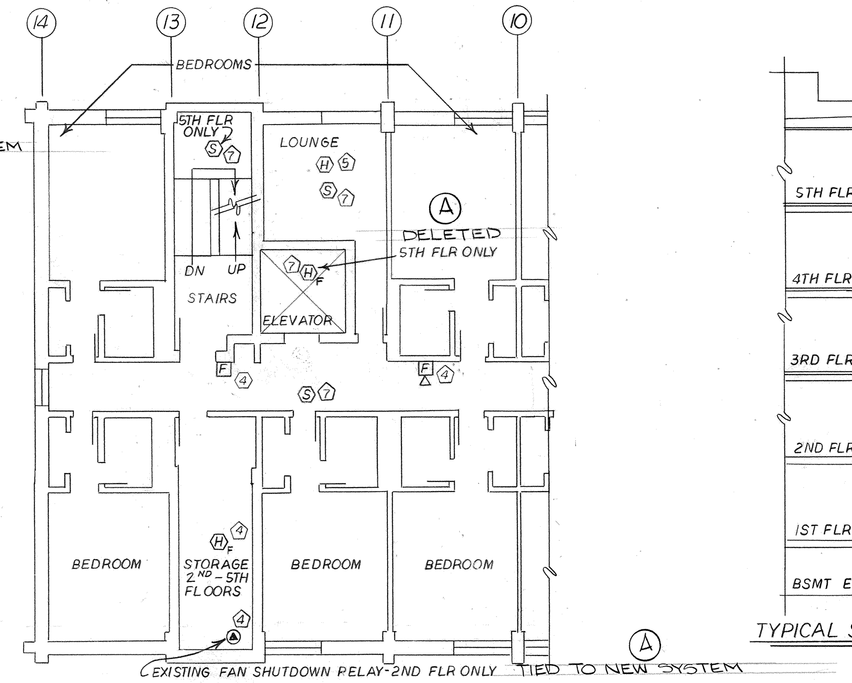

2ND, 3RD, 4TH, 5TH FLOORS BLDG 678
SCALE 1/8"=1'-0"
AREA COLUMN 1-10 SIMILAR TO 1ST FLR

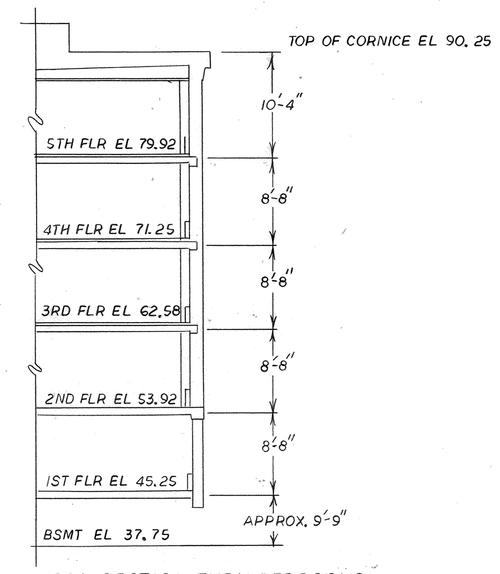

TYPICAL SECTION THRU BEDROOMS
1/8"=1'-0"

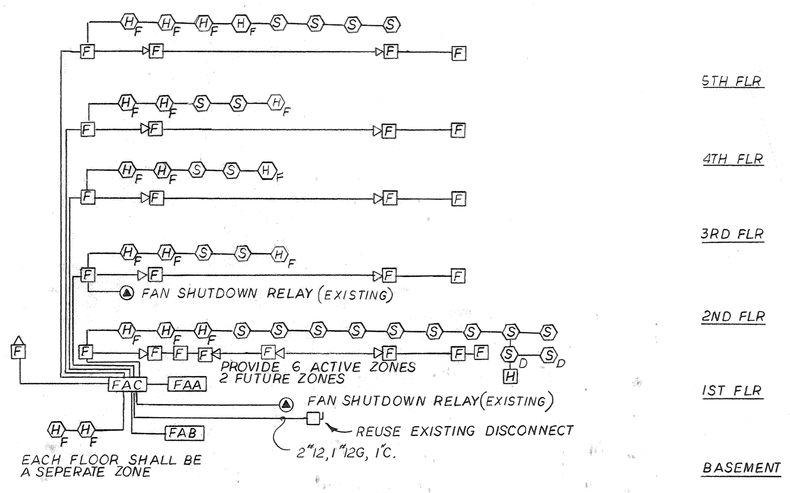

PROVIDE A GREEN INSULATED CONDUCTOR (GROUND WIRE) IN ALL NEW BRANCH CIRCUITS

FIRE ALARM RISER DIAGRAM NTS

RUN ALL WIRING EXPOSED IN EMT EXCEPT ON 5TH FLOOR WHERE CONDUIT SHALL BE CONCEALED ABOVE DROPPED CEILING. VERTICAL RISERS SHALL BE CONCEALED IN CLOSETS WHEN POSSIBLE.

NOTE:

DELETE HD ON TOP OF ELEV. DUE TO NOT BEING ACCESIBLE. QUANITY OF DEVICES TO MEET CODE. CORRECTED PIG TAIL WIRING OF DEVICES SAID TO REMAIN. CORRECTED BELL CIRCUITS. SUPERVISION ON UPPER FLOORS, ADDED ADDITIONAL BELL CKT MODULE. LEFT EXISTING HD IN GROUND FLOOR LOUNGE, ALSO ADDED NEW SMOKES AS NECESSARY. INSTALLED 2 NEW BELLS, DUE TO DEFECTS. REQUESTED MASTER BOX BE REPAIRED DUE TO NOT TRIPING.

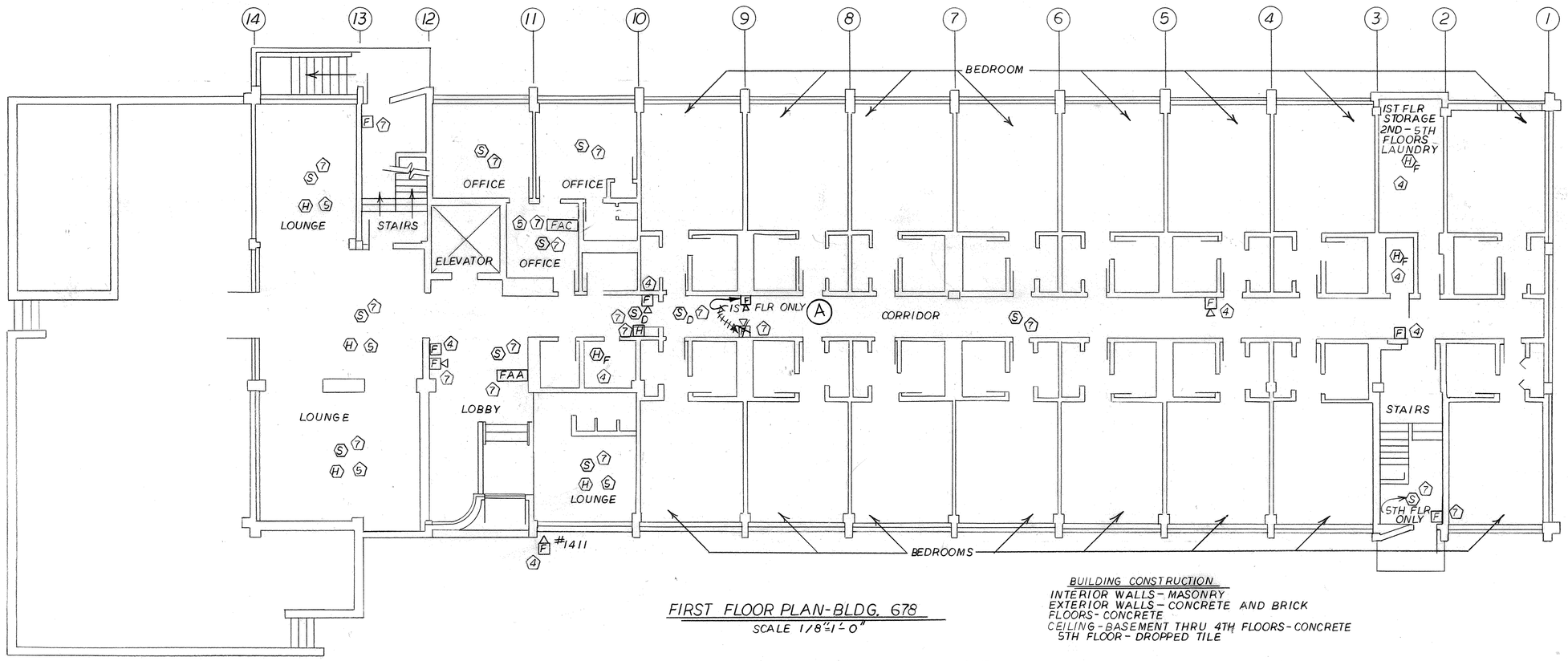

FIRST FLOOR PLAN-BLDG. 678
SCALE 1/8"=1'-0"

BUILDING CONSTRUCTION
INTERIOR WALLS - MASONRY
EXTERIOR WALLS - CONCRETE AND BRICK
FLOORS - CONCRETE
CEILING - BASEMENT THRU 4TH FLOORS - CONCRETE
5TH FLOOR - DROPPED TILE

ABOVE AND WIRED THRU EACH EXISTING MANUAL STATION IS A RED 120V AC LIGHT FIXTURE. COMPLETELY REMOVE LIGHT AND WIRING AND COVER WITH A BLANK PLATE OF THE PROPER SIZE, PAINTED TO MATCH THE ADJACENT WALL.

GRAPHIC SCALES

1/8"=1'-0" 0' 5' 10' 20' 30' 40'

CHECK GRAPHIC SCALES BEFORE USING

THE STATE OF NEW HAMPSHIRE EDWARD J. GIBSON No. 4703 PROFESSIONAL ENGINEER

LEE F. CARROLL, P.E.
ELECTRICAL CONSULTANTS
GORHAM, N.H. 03581

DSGN EJG DR KIM CHK LFC
SUPV CH. ENGR
SUBMITTED BY
FIRM MEMBER
NORTHDIV HD
DM HD
FPB DIR

APPROVED DATE
OFFICER IN CHARGE
APPROVED DATE
NORTHDIV FOR COMMANDER NAVFAC

SATISFACTORY TO DATE

DEPARTMENT OF THE NAVY NAVAL FACILITIES ENGINEERING COMMAND
NORTHERN DIVISION
NAVAL BASE PHILADELPHIA, PA

N.E.T.C NEWPORT, R.I.
SMOKE DETECTORS-VARIOUS BLDGS.
(172, 442, 443, 444, 678, 685, 18)
PLANS AND DETAILS-UOPH 678

SIZE	CODE IDENT.NO.	NAVFAC DRAWING NO.
F	80091	2065730

CONSTR. CONTR. NO. N62472-91-C-0347
SCALE NOTED | SPEC 04-91-0347 | SHEET 6 OF 9

NETC DWG. NO. 2588A-255