SP-381 RCP

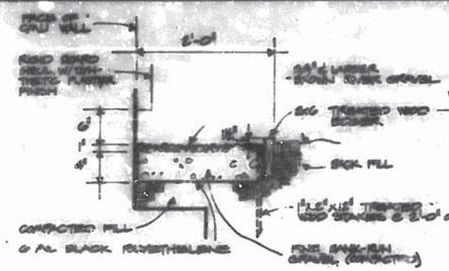

GRAVEL BED DETAIL
1½"=1'-0"
A11, A18

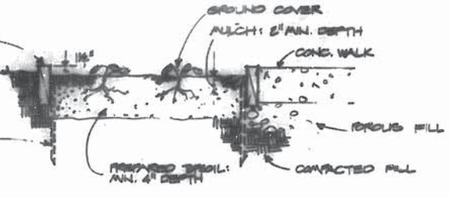

PLANTER DETAIL
1½"=1'-0"
A18

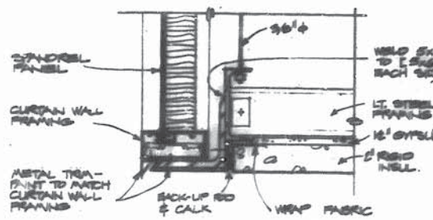

CORNER DETAIL & SOFFIT
3"=1'-0"

REVISIONS			
NO.	DESCRIPTION	DATE	APPROVED

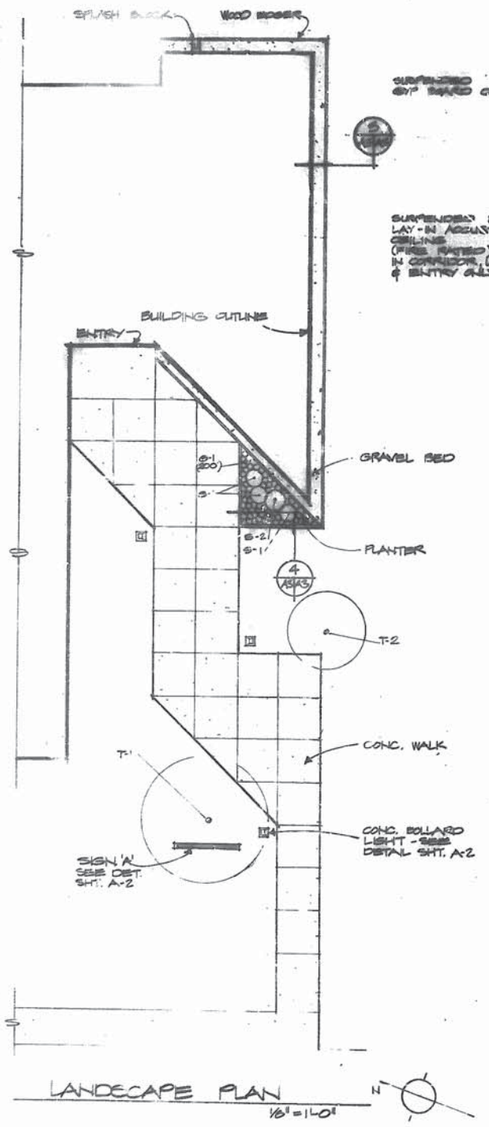

LANDSCAPE PLAN
1/8"=1'-0"

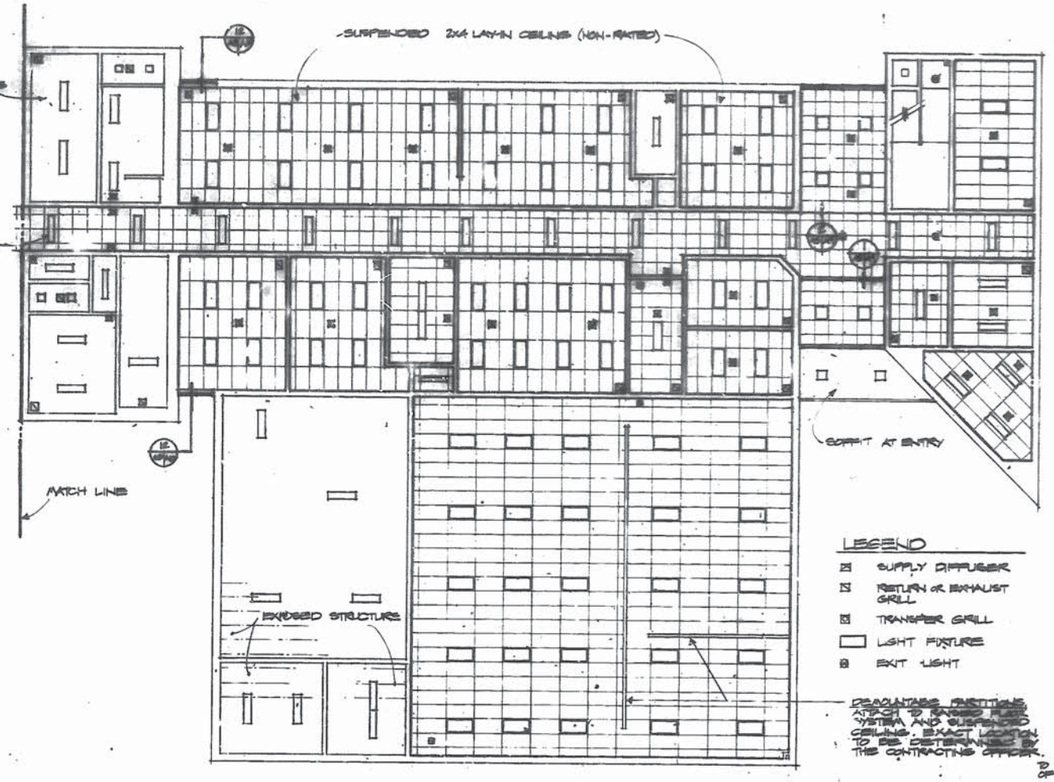

REFLECTED CEILING PLAN - GROUND FLOOR
1/8"=1'-0"

LEGEND

- SUPPLY DIFFUSER
- RETURN OR EXHAUST GRILL
- TRANSFER GRILL
- LIGHT FIXTURE
- EXIT LIGHT

DRAWINGS INDICATE APPROX. LOCATIONS OF SUPPLY AND RETURN AIR CEILING DIFFUSERS. EXACT LOCATION TO BE DETERMINED BY THE CONTRACTING OFFICER.

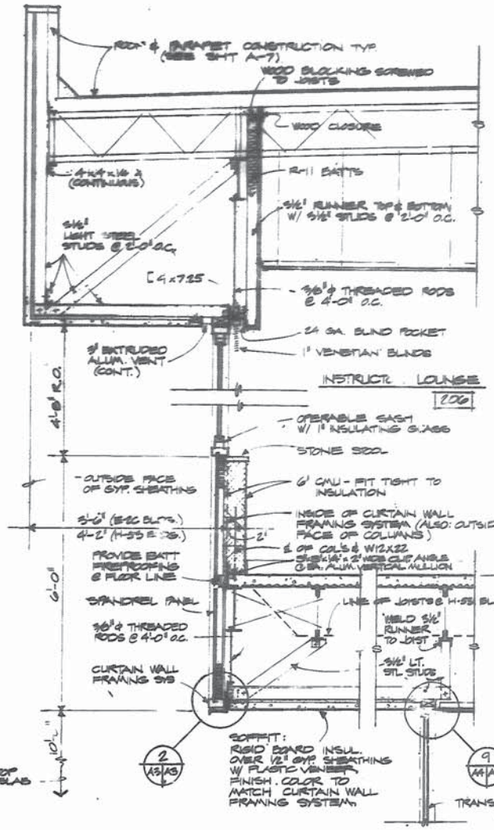

WALL SECTION @ ENTRY
3/4"=1'-0"

PLANT LIST (SEE LANDSCAPE PLANS, SHTS. A-3 & A-15, AND PLANTING DETAILS, SHT. A-15)

KEY	SCIENTIFIC NAME	COMMON NAME	SIZE CALIPER	SIZE HEIGHT	SIZE SPREAD	PLANTING METHOD	QUAN.	REMARKS
T	ACER SACCHARUM	SUGAR MAPLE	4"			A	2	
T-2	QUERCUS VIRGINIANA	LIVE OAK	5"			A	2	
S-1	PINUS MUGO MUGHUS	MUGO PINE			24"	B	6	
S-2	PINUS MUGO MUGHUS	MUGO PINE			36"	B	2	
G-1	LIRIOPE MUSCARI	BLUE LILYTURF	2 YR. NO. 1		2½" POTS	C	400	

GRAPHIC SCALES:

1/8"=1'-0" 0 5' 15'
3/4"=1'-0"
3"=1'-0"
1½"=1'-0"

RECORD DRAWING
LETTER DATED JUL 25 1989

A-3

HENDERSON ASSOCIATES, ARCHITECTS, professional corporation, NORFOLK, VIRGINIA

DEPARTMENT OF THE NAVY NAVAL FACILITIES ENGINEERING COMMAND
ATLANTIC DIVISION
NAVAL STATION NORFOLK, VIRGINIA

NAVAL AIR STATION, NORFOLK, VIRGINIA
E-2C & H-53 TRAINER BUILDINGS
E-2C GRND. T. R. REFLECTED CEILING & LANDSCAPE PLANS

DES. FIRM | DR. PERS | CHK. PERS
APPROVED DATE
OFFICER IN CHARGE

SIZE F | CONTRACT NO. 80091 | DRAWING NO. 4088007
CONTR. COMPL. NO. N62470-71-B-7169
SCALE AS NOTED | DATE OCT 71 1969 | SHEET 3 OF 27
ID DRWG. NO. 4088007

LANDSCAPING SHOWN ON THIS SHEET TO BE COMPLETED UNDER SEPARATE CONTRACT

T&E
ARCH.
AS AS
CIVIL
STR.
MECH.
ELEC.
HVAC
PLUMB.
ELEC.
LANDSCAPE
OVERALL
SITE PLAN
FLOOR PLANS

REVISIONS			
NO.	DESCRIPTION	DATE	APPROVED

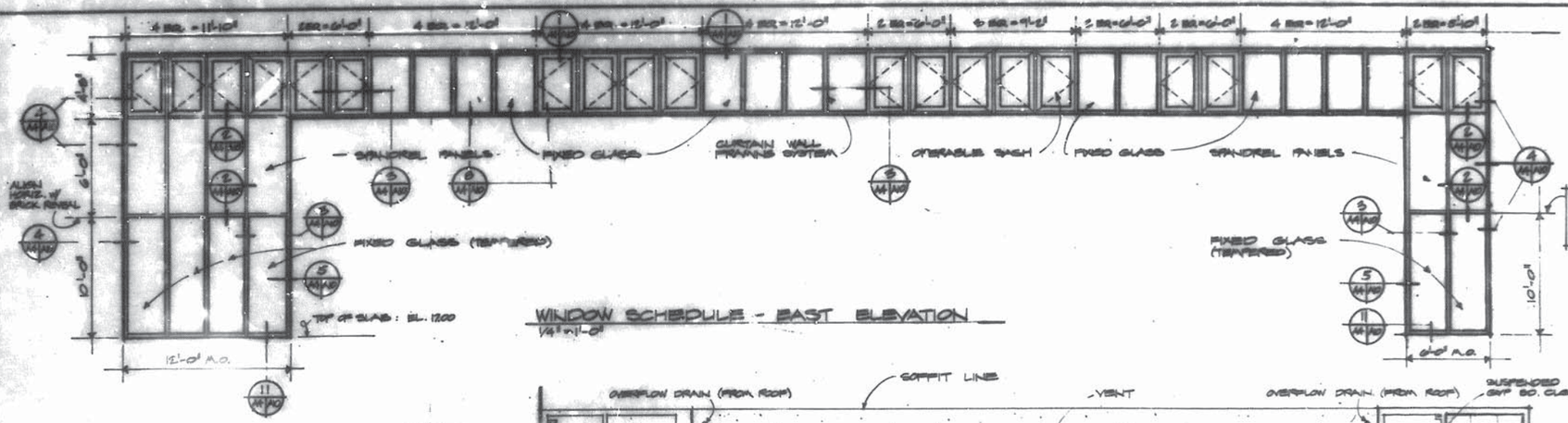

WINDOW SCHEDULE - EAST ELEVATION
1/8" = 1'-0"

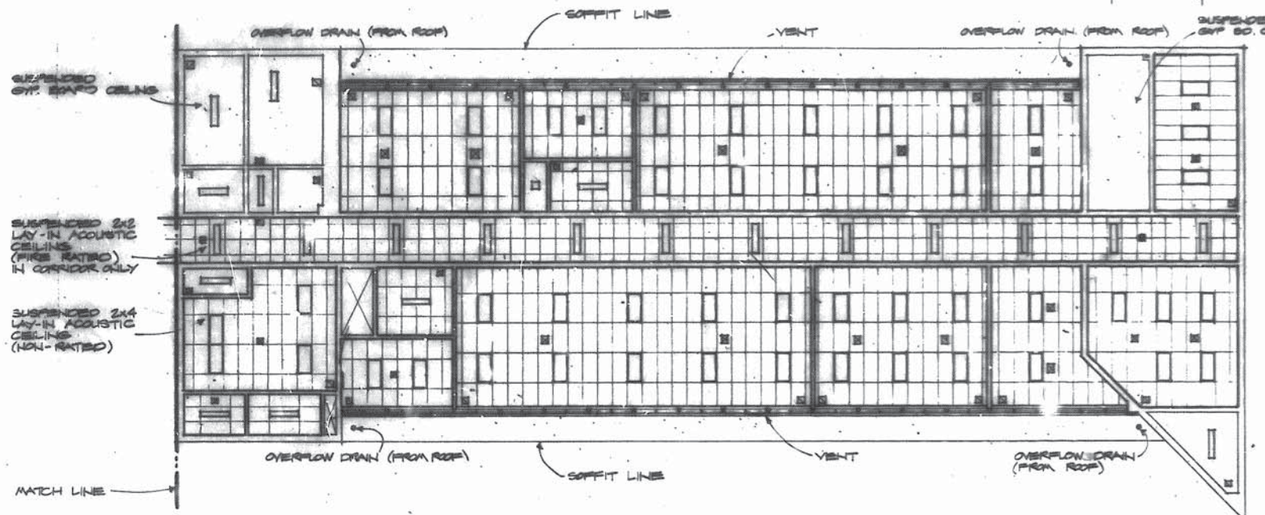

REFLECTED CEILING PLAN - SECOND FLOOR
1/8" = 1'-0"

LEGEND
- SUPPLY DIFFUSER
- RETURN GRILL OR EXHAUST GRILL
- TRANSFER GRILL
- LIGHT FIXTURE
- EXIT LIGHT

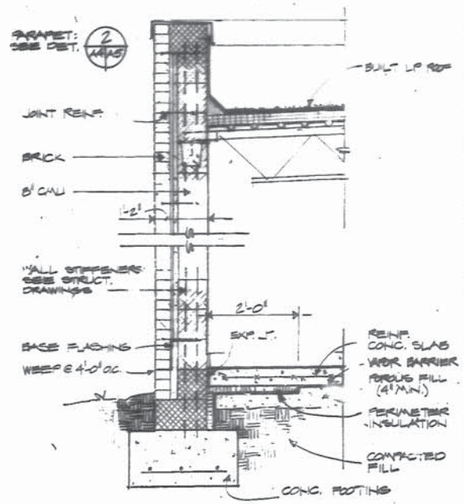

WALL SECTION
3/4" = 1'-0"
A1B, A11

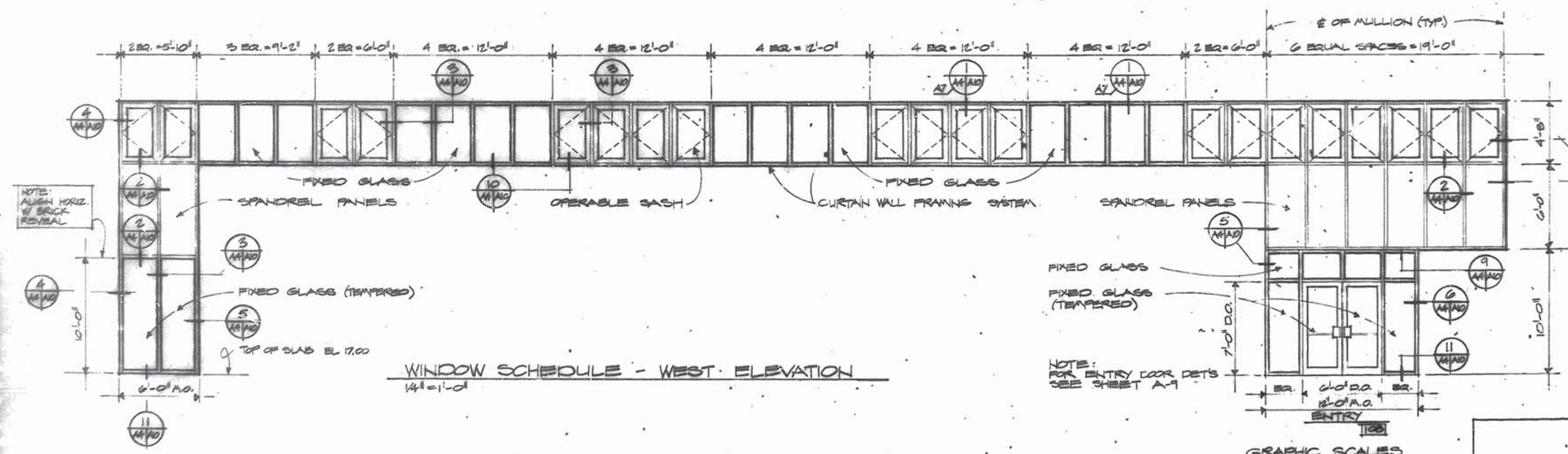

WINDOW SCHEDULE - WEST ELEVATION
1/4" = 1'-0"

NOTE: FOR ENTRY DOOR DET'S SEE SHEET A-9

GRAPHIC SCALES
1/8"=1'-0" 5 4 3 2 1 0 5' 15'
1/4"=1'-0" 5' 4 3 2 1 0 5'
3/16"=1'-0" 12" 6" 0 1' 2'

RECORD DRAWING
LETTER DATED JUL 25 1983

A-4

HENDERSON ASSOCIATES, ARCHITECTS, a professional corporation, NORFOLK, VIRGINIA

DEPARTMENT OF THE NAVY — NAVAL FACILITIES ENGINEERING COMMAND — NAVAL STATION — NORFOLK, VIRGINIA
ATLANTIC DIVISION

NAVAL AIR STATION, NORFOLK, VIRGINIA
E-2C & H-53 TRAINER BUILDINGS
E-2C
SECOND FLOOR - REFLECTED CLG.

DES. FIRM	DR. FIRM	CHK. FIRM
PROJ. MGR.	ARCH.	CIV. ENGR.
STRUCT. ENGR.	DATE: 2-15-83	
MECH. ENGR.	ELEC. ENGR.	
SPEC. WRTR.	SUPV.	
VP	CHF.	
APPROVED	DATE	
CHIEF IN CHARGE		
PROJ. OFF. COMMANDER	DATE 10-27-82	

CODE | CODE SHEET NO. | NAVFAC DRAWING NO.
F | 80091 | 4025660
CONTR. CONST. NO. N62470-79-B-7989
SCALE AS NOTED | SHEET 05-79-9586 | SHEET 9 OF 57
SPEC. NO. | JOB NO. 165660

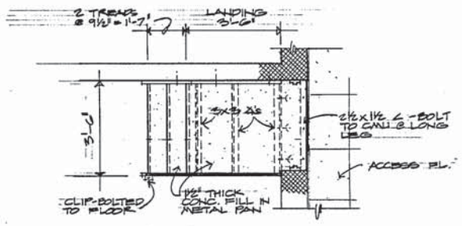

PLAN

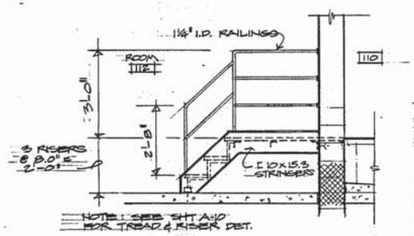

ELEVATION

STAIR IN ROOM #112

½" = 1'-0"

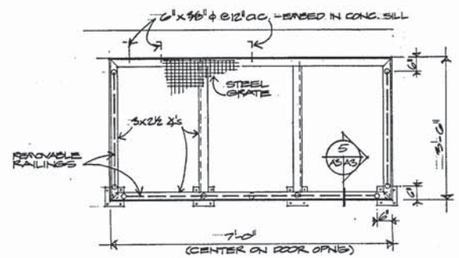

PLAN OF PLATFORM AT ROOM #112

¾" = 1'-0"

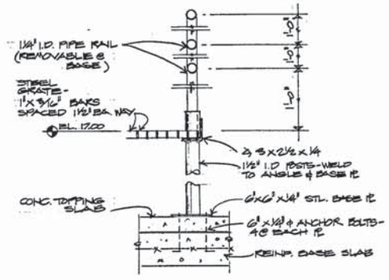

DETAIL 5 A5/A5

1½" = 1'-0"

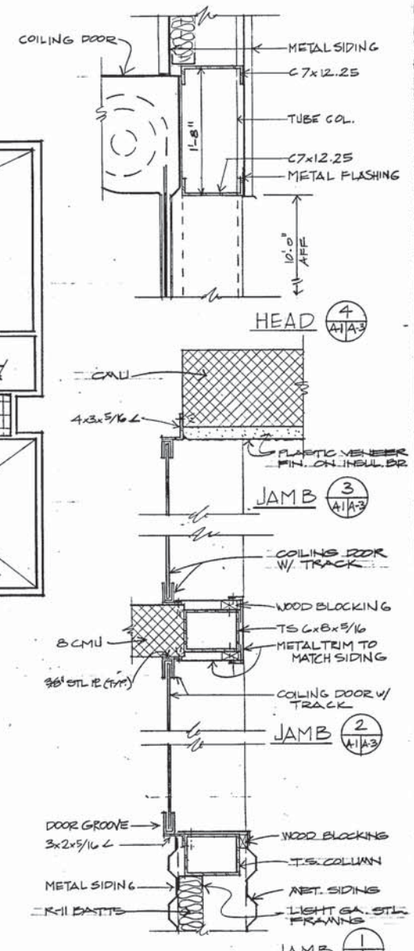

DETAILS @ COILING DOORS - ROOM 117 1½" = 1'-0"

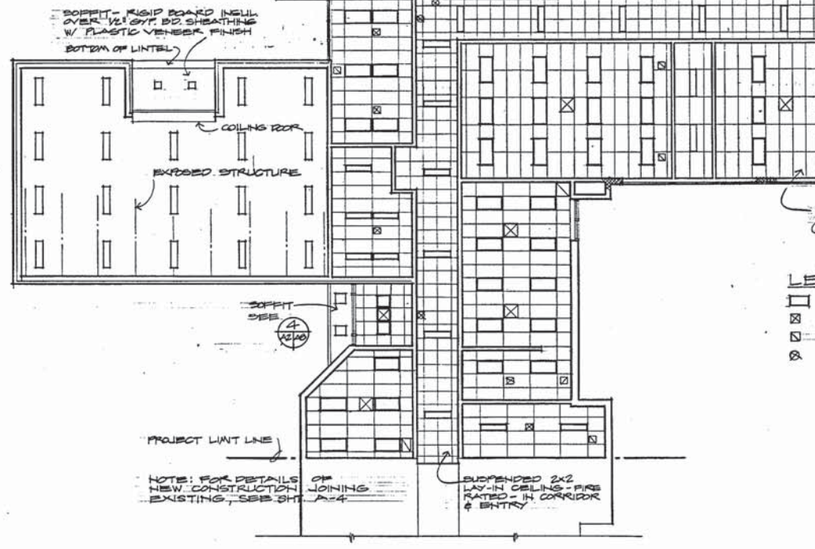

GROUND FLOOR REFLECTED CEILING PLAN

⅛" = 1'-0"

LEGEND

- LIGHT FIXTURE
- SUPPLY AIR DIFFUSER
- RETURN OR EXHAUST GRILL
- EXIT LIGHT

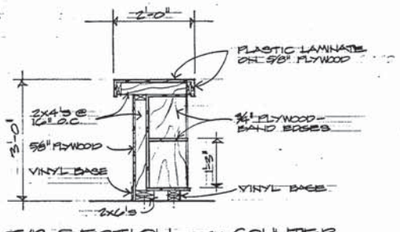

TYP. SECTION THRU COUNTER

3¼" = 1'-0"

GRAPHIC SCALES

⅛"=1'-0" 5 4 3 2 1 0 5' 10'

1½"=1'-0" 12' 9' 6' 3' 0 12'

½"=1'-0" 12' 6' 0 1' 3' 6'

⅜"=1'-0" 12' 6' 0 1' 3'

COMMONWEALTH OF VIRGINIA — J. HORST HENDRICKS — CERTIFICATE No. 3390 — REGISTERED ENGINEER

REVISIONS			
SYM	DESCRIPTION	DATE	APPROVED

HENDERSON ASSOCIATES, ARCHITECTS a professional corporation NORFOLK, VIRGINIA

DEPARTMENT OF THE NAVY — NAVAL FACILITIES ENGINEERING COMMAND
ATLANTIC DIVISION
NAVAL STATION — NORFOLK, VIRGINIA

DES. HSDT | DR. HSDT | CHK. JEH

PROJ. MGR. JEH | CH. ENGR.

SUBMITTED BY: ARCH/ENGR MEMBER — DATE 11-27-82 — PRINCIPAL

EFD RLS — RVD. —

HD. FOR/ACTIVITY — DIR. —

APPROVED — DATE

OFFICER IN CHARGE

APPROVED FOR COMMANDER NAVFAC — DATE — FOR/EFD FOR COMMANDER NAVFAC

NAVAL AIR STATION, NORFOLK, VIRGINIA

APPLIED INSTRUCTION BUILDING

GROUND FLOOR - REFLECTED CEILING

SIZE	CODE IDENT NO.	NAVFAC DRAWING NO.
F	80091	4088822
		CONSTR. CONTR. NO. N62472-81-B-1412

SCALE NOTED | SPEC. 05-81-1412 | SHEET 6 OF 30

EFD DWG. NO. 188822

A-3

REVISIONS			
SYM	DESCRIPTION	DATE	APPROVED

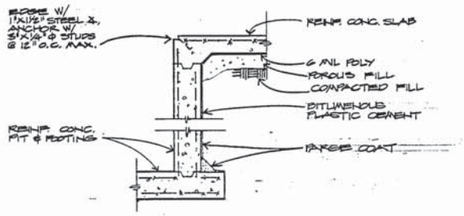

TYPICAL WATERPROOFING & EDGE @ PITS
3/4" = 1'-0"

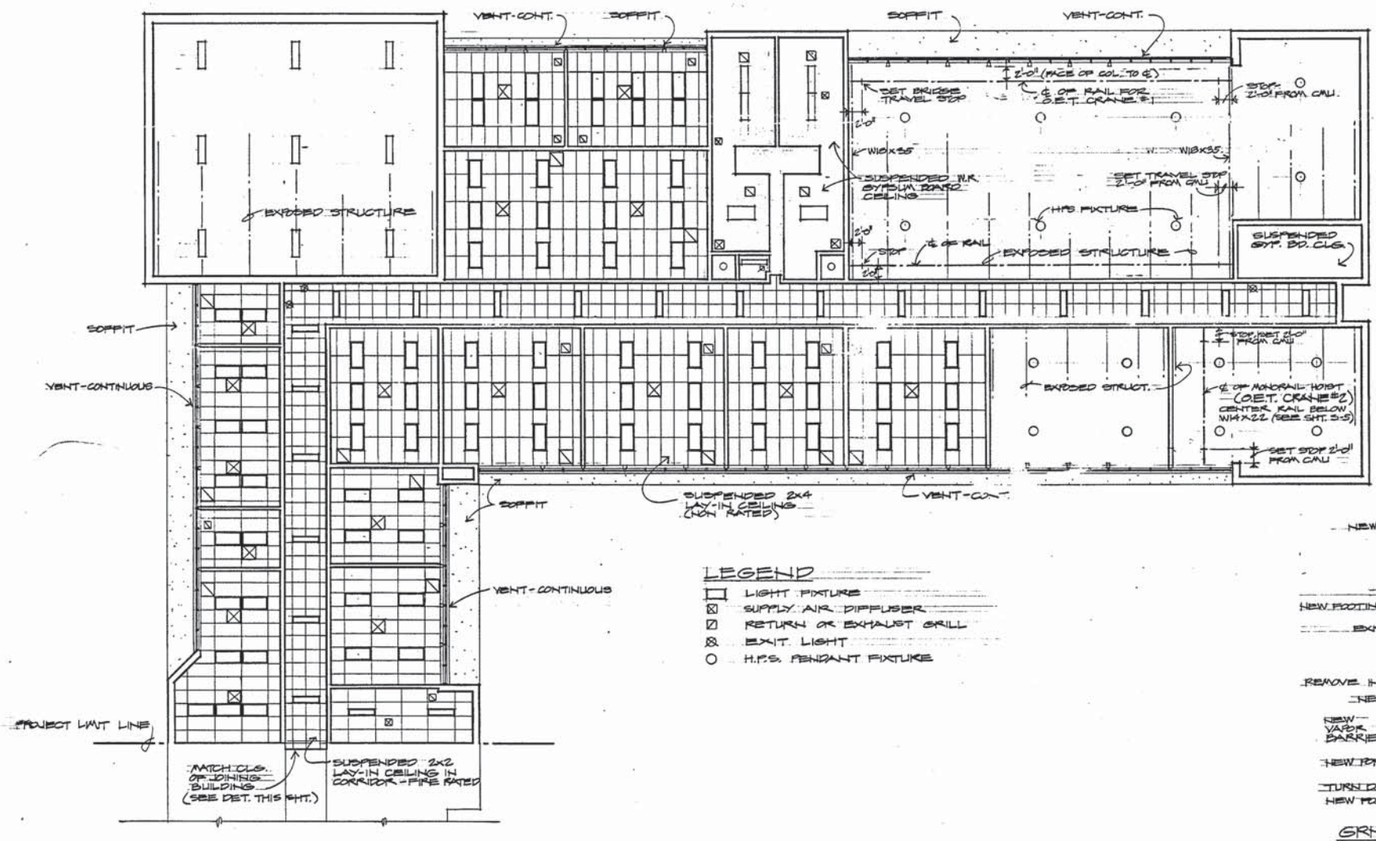

LEGEND
- LIGHT FIXTURE
- SUPPLY AIR DIFFUSER
- RETURN OR EXHAUST GRILL
- EXIT LIGHT
- H.P.S. PENDANT FIXTURE

SECOND FLOOR REFLECTED CEILING PLAN
1/8" = 1'-0"

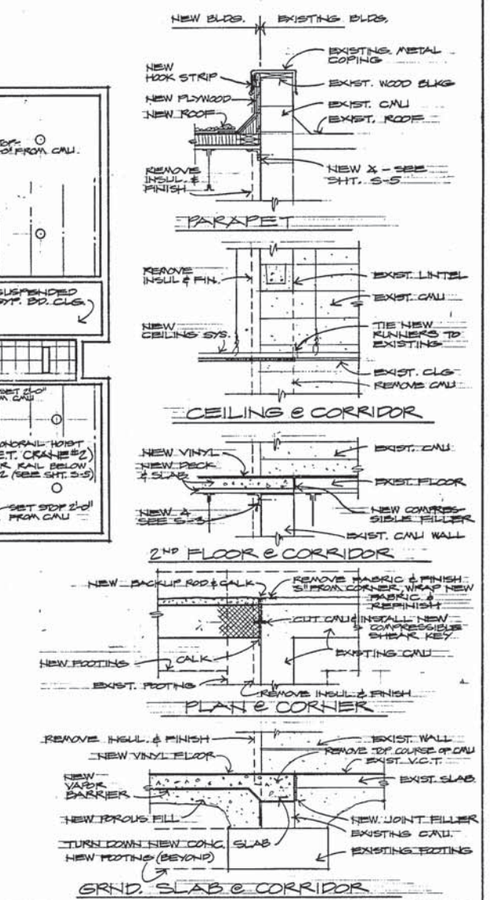

DETAILS OF NEW CONST. JOINING EXIST.
3/4" = 1'-0"

GRAPHIC SCALES
1/8" = 1'-0" 5 4 3 2 1 0 5' 10'
3/4" = 1'-0" 12 9 6 3 0 1' 2'

A-4

HENDERSON ASSOCIATES, ARCHITECTS
a professional corporation
NORFOLK, VIRGINIA

DEPARTMENT OF THE NAVY — NAVAL FACILITIES ENGINEERING COMMAND
ATLANTIC DIVISION
NAVAL STATION — NORFOLK, VIRGINIA

DES. RST | DR. RST | CHK. JRH
PROJ. MGR. JRH | CH. ENGR.
SUBMITTED BY: [signature] DATE 4-21-82
FIRM MEMBER — PRINCIPAL
EFD [signature] RVD [signature]
HDT [signature] DIR. [signature]
APPROVED — DATE
OFFICER IN CHARGE
APPROVED [signature] DATE 9 FEB 1983
FOR EFD FOR COMMANDER NAVFAC

NAVAL AIR STATION, NORFOLK, VIRGINIA
APPLIED INSTRUCTION BUILDING
SECOND FLOOR-REFLECTED CEILING

SIZE	CODE IDENT NO.	NAVFAC DRAWING NO.
F	80091	4088823

CONSTR. CONTR. NO. N62470-81-B-1412
SCALE 1/8" = 1'-0" | SPEC. 05-81-1412 | SHEET 7 OF 38
EFD DWG. NO. 188823

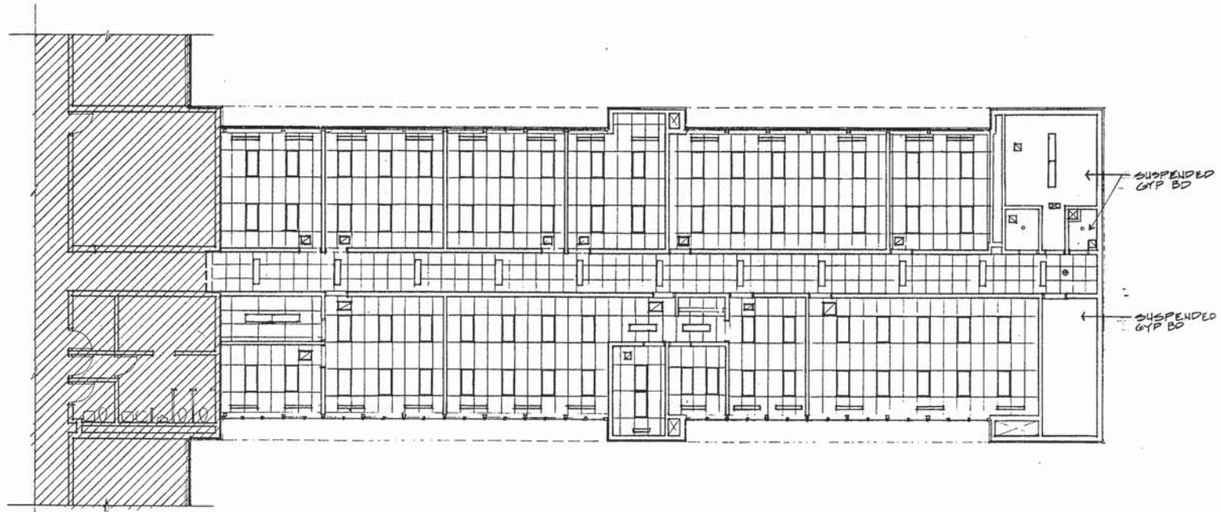

REFLECTED CEILING PLAN SECOND FLOOR

1/8"=1'-0"

LEGEND

- EXIT LIGHT
- INCANDESCENT FIXTURE
- FLUORESCENT FIXTURE
- LINEAR DIFFUSER
- RETURN AIR GRILLE
- DIFFUSER

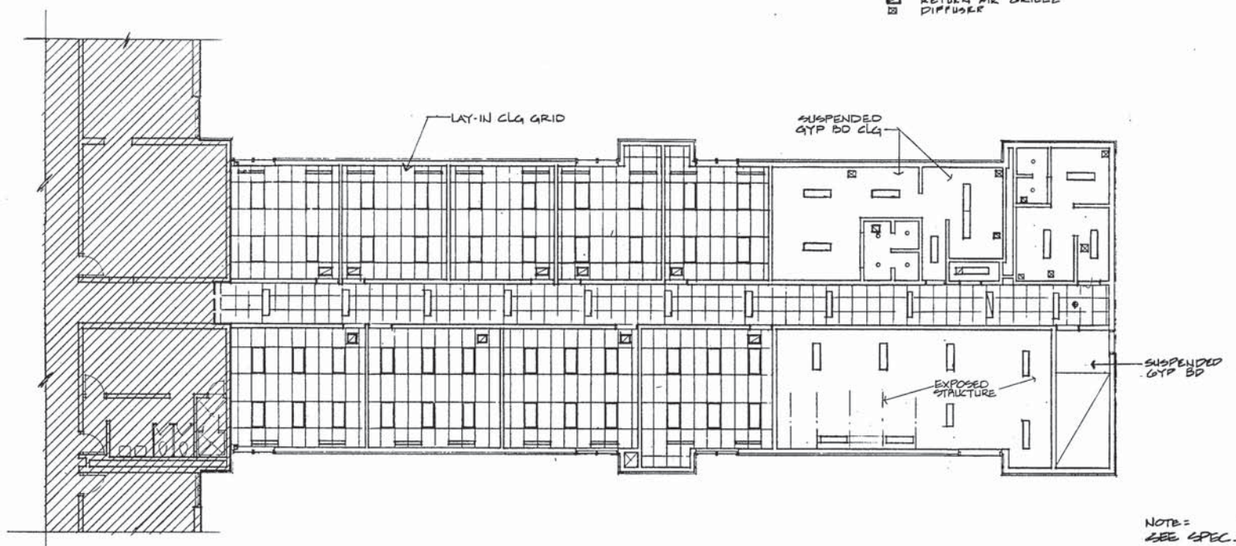

REFLECTED CEILING PLAN GROUND FLOOR

1/8" = 1'-0"

NOTE:
SEE SPEC. SECTION 09050 FOR COLOR CODES.

GRAPHIC SCALE

1/8" = 1'-0" 5 0 5 10 20

REVISIONS			
SYM	DESCRIPTION	DATE	APPROVED

FINISH SCHEDULE

ROOM NO.	ROOM NAME	FLOOR MATL	COLOR CODE	BASE MATL	COLOR CODE	WALL MATL	COLOR CODE	CEILING MATL	COLOR CODE	CEILING HEIGHT	NOTES
100	CORRIDOR	VCT	88VCT	VR	89VR	CMU	S-80EG	ATC	ATC-1	8-6	
101	CLASSROOM	VCT	82VCT	VR	83VR	CMU	S-70EG	ATC	ATC-2	9-0	1,5,6
102	CLASSROOM	VCT	82VCT	VR	83VR	CMU	S-70EG	ATC	ATC-2	9-0	5
103	CLASSROOM	VCT	82VCT	VR	83VR	CMU	S-70EG	ATC	ATC-2	9-0	5,6
104	STUDENT BREAK	VCT	82VCT	VR	83VR	CMU	S-70EG	ATC	ATC-2	9-0	6
105	MECHANICAL	C(S)	00SC	NA	-	CMU	-	EXP	-	12-8	9
106	STAIR	VCT	88VCT	VR	89VR	CMU	S-80EG	GWB	S-80EG	-	2,7
107	WOMEN	CT	85CT	CT	04CT	CMU	S-03SC	GWB	S-03SC	9-0	4
108	WOM LOCKER RM	CT	85CT	CT	04CT	CMU	S-03SC	GWB	S-03SC	9-0	3
109	SHOWER	CT	85CT	CT	04CT	CT	04CT	GWB	S-03SC	8-0	
110	DRYING	CT	85CT	CT	04CT	CT	04CT	GWB	S-03SC	8-0	
111	MEN	CT	85CT	CT	04CT	CMU	S-03SC	GWB	S-03SC	9-0	4
112	JANITOR	VCT	88VCT	VR	89VR	CMU	S-70EG	GWB	S-70EG	8-6	
113	SHOWER	CT	85CT	CT	04CT	CT	04CT	GWB	S-03SC	8-0	
114	SHOWER	CT	85CT	CT	04CT	CT	04CT	GWB	S-03SC	8-0	
115	DRYING	CT	85CT	CT	04CT	CT	04CT	GWB	S-03SC	8-0	
116	MEN'S LOCKER RM	CT	85CT	CT	04CT	CMU	S-03SC	GWB	S-03SC	9-0	3
117	CLASSROOM	VCT	82VCT	VR	83VR	CMU	S-70EG	ATC	ATC-2	9-0	5,6
118	CLASSROOM	VCT	82VCT	VR	83VR	CMU	S-70EG	ATC	ATC-2	9-0	5,6
119	CLASSROOM	VCT	82VCT	VR	83VR	CMU	S-70EG	ATC	ATC-2	9-0	5
120	CLASSROOM	VCT	82VCT	VR	83VR	CMU	S-70EG	ATC	ATC-2	9-0	5
121	CLASSROOM	VCT	82VCT	VR	83VR	CMU	S-70EG	ATC	ATC-2	9-0	1,5,6
200	CORRIDOR	VCT	88VCT	VR	89VR	CMU	S-80EG	ATC	ATC-1	8-6	
201	TRAINING AID ST	VCT	82VCT	VR	83VR	CMU	S-70EG	ATC	ATC-2	9-0	1
202	PUB'S ISSUE	VCT	82VCT	VR	83VR	CMU	S-70EG	ATC	ATC-2	9-0	1,6,8
203	TECH LIBRARY	VCT	82VCT	VR	83VR	CMU	S-70EG	ATC	ATC-2	9-0	6,8
204	ADMIN	CP	73CP	VR	83VR	CMU	S-70EG	ATC	ATC-2	9-0	6,8
205	SUPERVISOR	CP	73CP	VR	83VR	CMU	S-70EG	ATC	ATC-2	9-0	
206	DIV OFFICER	CP	73CP	VR	83VR	CMU	S-70EG	ATC	ATC-2	9-0	6,8
207	D H ASST OFFICE	CP	73CP	VR	83VR	CMU	S-70EG	ATC	ATC-2	9-0	6,8
208	INSTRUCTOR OFF	CP	73CP	VR	83VR	CMU	S-70EG	ATC	ATC-2	9-0	6,8
209	STAIR	VCT	88VCT	VR	89VR	CMU	S-80EG	GWB	S-80EG	11-6	2,7
210	JANITOR	VCT	88VCT	VR	89VR	CMU	S-80EG	GWB	S-80EG	8-6	
211	WOMEN	CT	85CT	CT	04CT	CMU	S-03SC	GWB	S-03SC	8-6	
212	MEN	CT	85CT	CT	04CT	CMU	S-03SC	GWB	S-03SC	9-0	3,4
213	INSTR BREAK RM	CP	73CP	VR	83VR	CMU	S-70EG	ATC	ATC-2	9-0	6,8
214	INSTRUCTOR OFF	CP	73CP	VR	83VR	CMU	S-70EG	ATC	ATC-2	9-0	6,8
215	CLASSROOM	VCT	82VCT	VR	83VR	CMU	S-70EG	ATC	ATC-2	9-0	5,6,8
216	CLASSROOM	VCT	82VCT	VR	83VR	CMU	S-70EG	ATC	ATC-2	9-0	5,6,8
217	CLASSROOM	VCT	82VCT	VR	83VR	CMU	S-70EG	ATC	ATC-2	9-0	5,6,8
218	CLASSROOM	VCT	82VCT	VR	83VR	CMU	S-70EG	ATC	ATC-2	9-0	5,6,8

FINISH SCHEDULE NOTES:

1. GYPSUM WALLBOARD ON WEST WALL-PAINT TO MATCH CMU WALLS
2. METAL SURFACES (STRINGERS, RAILS): COLOR CODE S-66SG
3. LOCKERS: COLOR CODE 24LK
4. TOILET PARTITIONS: COLOR CODE 24TP
5. WHITE BOARD: COLOR CODE 01WB
6. WINDOW BLINDS: COLOR CODE 96WB
7. STAIR TREADS: COLOR CODE 87VR
8. WINDOW STOOLS: COLOR CODE 82WS
9. APPLY NO FIELD FINISHES TO WALLS AND CEILINGS

MATERIAL CODES

VCT	VINYL COMPOSITION TILE
CP	CARPET
VR	VINYL OR RUBBER
ATC	ACOUSTIC TILE CEILING
CMU	CONCRETE MASONRY UNITS
GWB	GYPSUM WALLBOARD
C(S)	CONCRETE (SEALED)
EXP	EXPOSED STRUCTURE
NA	NO FINISH APPLIED
CT	CERAMIC TILE

A-7

HENDERSON ASSOCIATES, ARCHITECTS a professional corporation NORFOLK, VIRGINIA

DEPARTMENT OF THE NAVY NAVAL FACILITIES ENGINEERING COMMAND
NAVAL STATION ATLANTIC DIVISION NORFOLK, VIRGINIA
NAVAL AIR STATION NORFOLK, VIRGINIA

DES. RST | DR. RTJ | CHK. RST
PROJ. MGR. MJA CH. ENGR.
SUBMITTED BY: RST DATE 30-05
PRIN. MEMBER PRINCIPAL
BYD APVD. DATE
NO. DIR.
APPROVED DATE
OFFICER IN CHARGE
APPROVED DATE
FOR BYD FOR COMMANDER NAVFAC

COMMONWEALTH OF VIRGINIA ROBERT T. TYE, JR. REGISTERED ARCHITECT 0401.017

ADDITIONS TO BUILDING SP-381
(H-53 TRAINING FACILITY)
CEILING PLANS & FINISH SCHED

SIZE	CODE IDENT NO.	NAVFAC DRAWING NO.
F	80091	4133208

CONTR. CONTR. NO. N62470-84-B-1044
SCALE NOTED SPEC. 05-84-4064 SHEET 9 OF 46
BYD DWG. NO. 233208

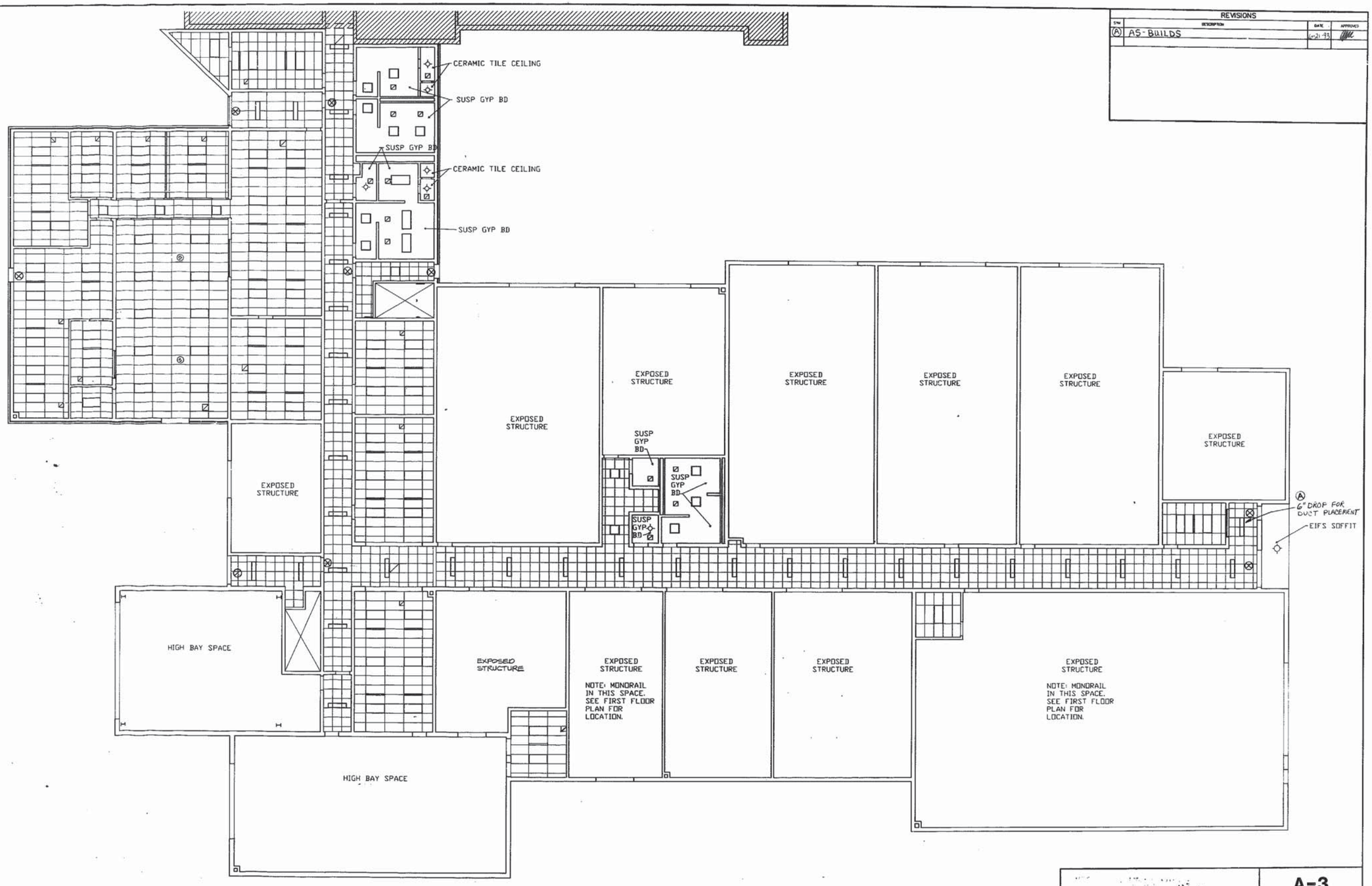

FIRST FLOOR REFLECTED CEILING PLAN

1/8" = 1'-0"

GRAPHIC SCALE

1/8" 1'-0" 5 4 3 2 1 0 5 10 15 20 25 30 35

REVISIONS

SYM	DESCRIPTION	DATE	APPROVED
Ⓐ	AS-BUILDS	6-21-93	[illegible]

A-3

CONSULTANT

HENDERSON ASSOCIATES, ARCHITECTS
A PROFESSIONAL CORPORATION
NORFOLK, VIRGINIA

EFD DWG NO 301189
JOB ORDER NO
STA PROJ NO P-128
DES JRH DRWN ACAD
PROJ MGR MJA CH ARCH/ENGR JRH
EFD RVD [illegible] F P [illegible]
BR MGR [illegible] DES DIR [illegible]
APPROVED DATE
ACTIVITY-SATISFACTORY TO
APPROVED [illegible] DATE 12-22-89
FOR EFD FOR COMMANDER NAVFAC

COMMONWEALTH OF VIRGINIA
J. ROBERT HENDERSON
CERTIFICATE No.
[illegible]
REGISTERED ARCHITECT

DEPARTMENT OF THE NAVY — NAVAL FACILITIES ENGINEERING COMMAND
ATLANTIC DIVISION
NAVAL STATION NORFOLK, VA.

AVIATION MAINTENANCE TRAINING FACILITY

FIRST FLOOR CEILING PLAN

SIZE F | CODE IDENT. NO. 80091 | NAVFAC DRAWING NO 4201189
CONSTR. CONTR. NO. N62470-88-B-8154
SCALE AS NOTED | SPEC. 05-88-8154 | SHEET 7 OF 46

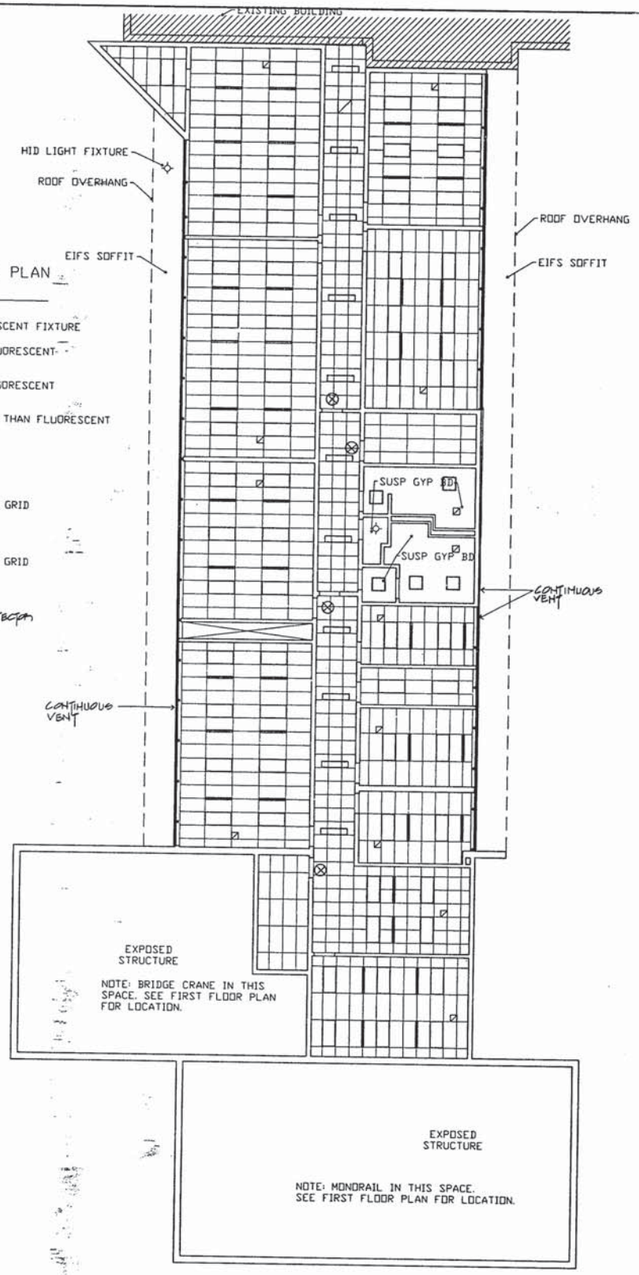

REFLECTED CEILING PLAN LEGEND

- SURFACE MTD FLUORESCENT FIXTURE
- RECESSED 2' × 2' FLUORESCENT FIXTURE
- RECESSED 2' × 4' FLUORESCENT FIXTURE
- LIGHT FIXTURE OTHER THAN FLUORESCENT
- RETURN AIR GRILLE
- LINEAR DIFFUSER
- 2' × 4' ACOUSTIC CLG GRID
- 2' × 2' ACOUSTIC CLG GRID
- CEILING SMOKE DETECTOR
- EXIT LIGHT

SECOND FLOOR REFLECTED CEILING PLAN

1/8" = 1'-0"

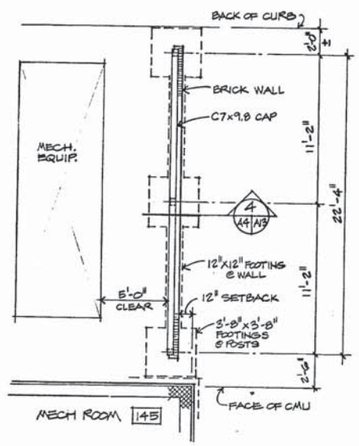

SCREEN WALL PLAN

1/4" = 1'-0" SEE SHT A-13 FOR TYPICAL DET'S

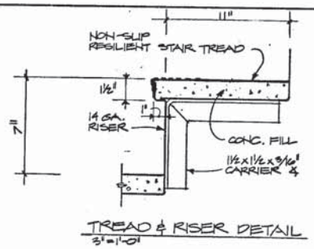

TREAD & RISER DETAIL

3" = 1'-0"

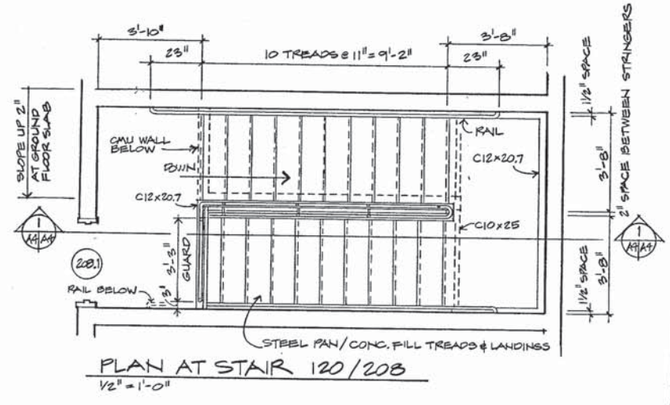

PLAN AT STAIR 120/208

1/2" = 1'-0"

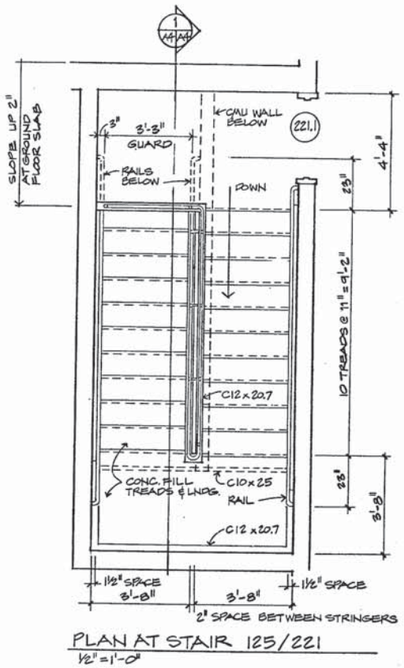

PLAN AT STAIR 125/221

1/2" = 1'-0"

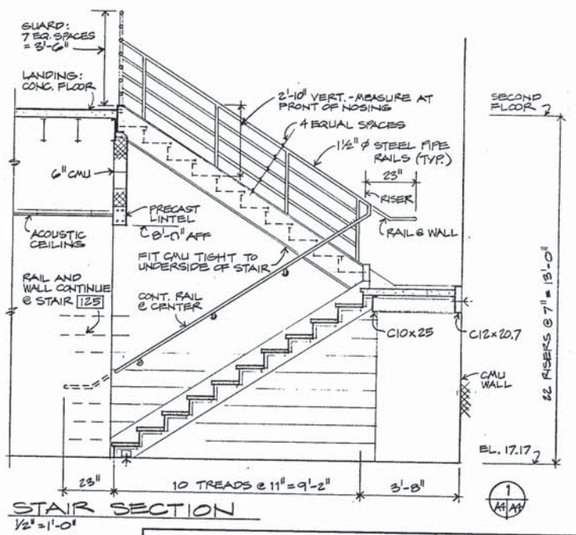

STAIR SECTION

1/2" = 1'-0"

GRAPHIC SCALES

1/2"=1'0" 0 1 2 3 4 5 10

1/8" 1'-0" 5 3 2 1 0 5 10 15 20 25 30 35

1/4" 1'-0" 5 4 3 2 1 0 5 10 15

REVISIONS

SYM	DESCRIPTION	DATE	APPROVED

CONSULTANT

HENDERSON ASSOCIATES, ARCHITECTS A PROFESSIONAL CORPORATION NORFOLK, VIRGINIA

J. HENRY HENDERSON CERTIFICATE No. REGISTERED ARCHITECT COMMONWEALTH OF VIRGINIA

EFD DWG NO 301190
JOB ORDER NO
EFD PROJ NO P-128
DES JRH DRWN AGAD
PROJ MGR MJA CH ARCH/ENGR JRH
EFD PM
RR MGR
APPROVED DATE
ACTIVITY-SATISFACTORY TO
APPROVED DATE
FOR CO FOR COMMANDER NAVFAC

DEPARTMENT OF THE NAVY NAVAL FACILITIES ENGINEERING COMMAND
ATLANTIC DIVISION
NAVAL STATION NORFOLK, VA.

AVIATION MAINTENANCE TRAINING FACILITY

SECOND FLOOR CEILING PLAN / STAIR PLANS

A-4

SIZE F | CODE IDENT. NO. 80091 | NAVFAC DRAWING NO. 4201190
CONTR. CONTR. NO. N62470-88-B-8154
SCALE AS NOTED | SPEC 05-88-8154 | SHEET 8 OF 46

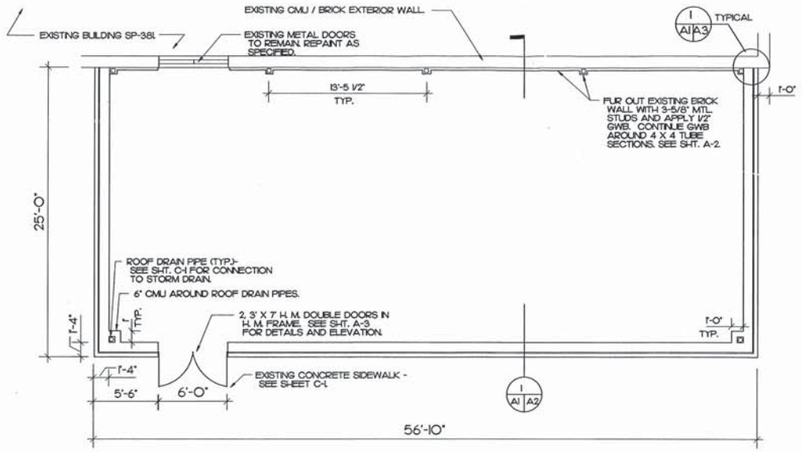

NORTH

FLOOR PLAN

SCALE: 1/4" = 1'-0"

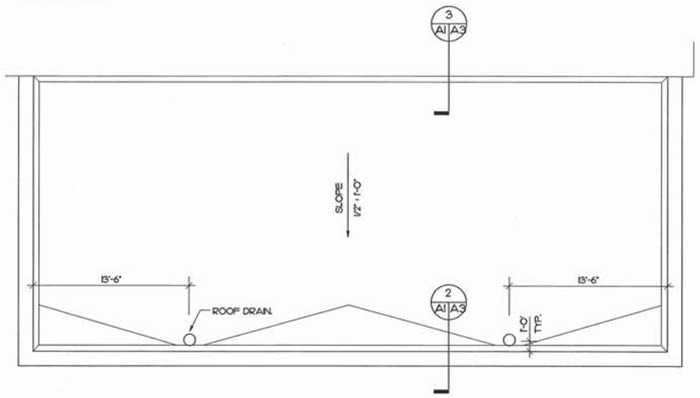

NORTH

ROOF PLAN

SCALE: 1/4" = 1'-0"

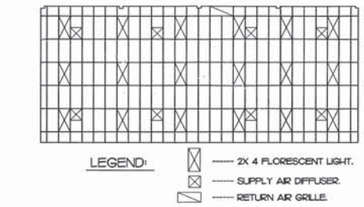

REFLECTED CEILING PLAN

SCALE: 1/8" = 1'-0"

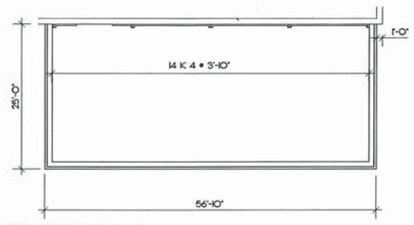

NORTH

ROOF FRAMING PLAN

SCALE: 1/8" = 1'-0"

GRAPHIC SCALES

1/4" = 1'-0"

REVISIONS				
SYM	DESCRIPTION	DATE	SATISFACTORY	APPROVED BY

CADD
GRAPHICS DESIGN SYSTEM (GPSC) NORFOLK, VA.

A-1

DEPARTMENT OF THE NAVY — NAVAL FACILITIES ENGINEERING COMMAND
NAVY PUBLIC WORKS CENTER
NAVAL STATION — NORFOLK, VIRGINIA
NAVAL AIR STATION — NORFOLK, VIRGINIA

BUILDING SP-381
BUILDING ADDITION

FLOOR PLAN, ROOF PLAN, ROOF FRAMING PLAN, REFLECTED CEILING PLAN

JOB ORDER NO. 1920504
DES. GDM DR. GDM | CHK. JHS
BR. MGR. J. H. SALLEY
SUBMITTED BY:
FIRM MEMBER / PRINCIPAL
ISC. GDM | P.P.
DIV. DIR. R. H. MES
APPROVED: W. BIZUB DATE: 5/16/93
SATISFACTORY TO ACTIVITY
APPROVED: [signature] DATE: 7/23/93
FOR C.O. COMMANDER, NAVFAC

SIZE	CODE ID NO.	NAVFAC DRAWING NO.	PWC DRAWING NO.
D	80091	4,255,199	14,567B
		CONSTR. CONTR. NO. N62470-90-B-4562	
SCALE: GRAPHIC		SPEC. 05-90-4562	SHEET 3 OF 10

V-53 RCP

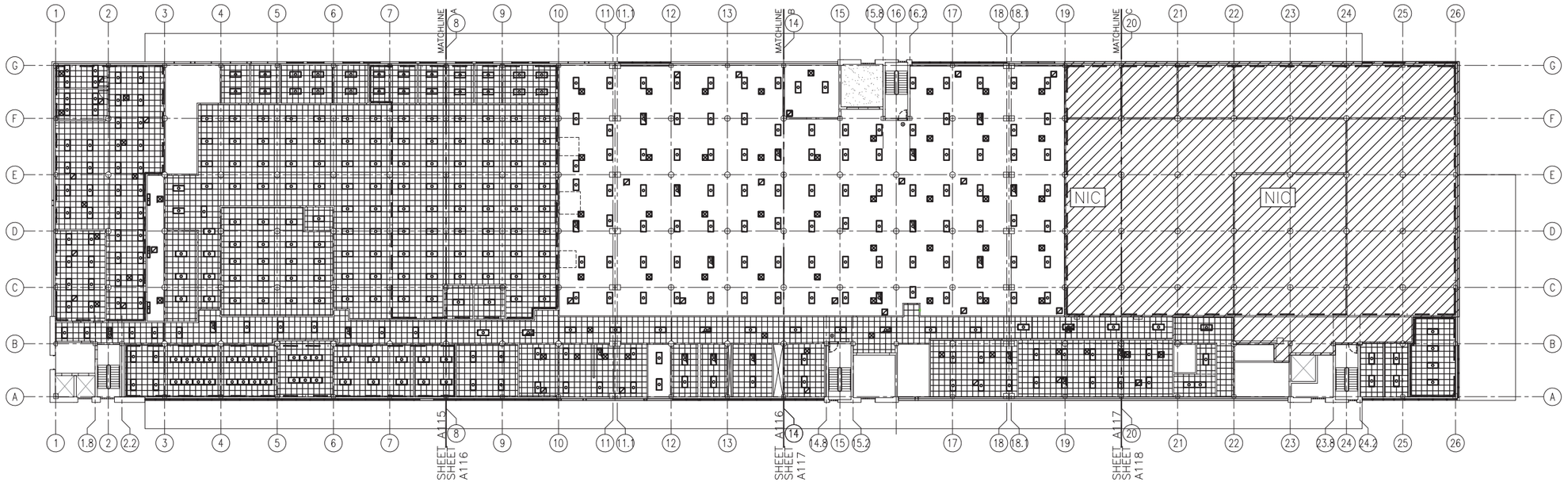

COMPOSITE SECOND FLOOR REFLECTED CEILING PLAN
3/64" = 1'-0"

REFLECTED CEILING LEGEND

- 2'-0" X 2'-0" X ACOUSTICAL CEILING PANEL AND SUSPENDED GRID; GRID SHALL BE INSTALLED TO PROVIDE FOR EQUALLY SIZED PANELS AT EACH END (UON), BUT NOT LESS THAN A 1/2 PANEL
- GWB
- EXPOSED
- AIR SUPPLY SEE MECHANICAL DWG
- AIR RETURN SEE MECHANICAL DWG
- FLUORESCENT LIGHTING FIXTURES SEE ELECTRICAL DWG
- SAFETY FLUORESCENT LIGHTING FIXTURES SEE ELECTRICAL DWG
- EXIT LIGHTING FIXTURE SEE ELECTRICAL DWG
- INCANDESCENT LIGHTING FIXTURES SEE ELECTRICAL DWG
- PENDANT SEE ELECTRICAL DWG
- RECESSED DOWN LIGHT SEE ELECTRICAL DWG

N
PLAN NORTH

NOTE: IF THIS DRAWING IS A REDUCTION, GRAPHIC SCALE MUST BE USED.

GRAPHIC SCALE
3/64"=1'-0"
0 8' 16' 32' 64'

				APPR
				DATE
				DESCRIPTION
				NLS

NAVFAC
RRMM ARCHITECTS

COMMONWEALTH OF VIRGINIA
KEVIN T. BALL
Lic. No. 5932
9/10/09
ARCHITECT

DES MLS	DRW ANB	CHK KTB
FIRE PROTECTION	RJD	
BRANCH MANAGER	TLD	
CHIEF ENG/ARCH	TLD	

DEPARTMENT OF THE NAVY
NAVAL FACILITIES ENGINEERING COMMAND
NAVAL FACILITIES ENGINEERING COMMAND MID-ATLANTIC
NORFOLK, VA
NAVAL STATION NORFOLK
NAVAL STATION NORFOLK, VA
P211V BUILDING V53 BRAC
RENOVATIONS FOR SPAWAR
COMPOSITE SECOND FLOOR REFLECTED CEILING PLAN

CODE ID. NO. 80091	SIZE D
SCALE: AS NOTED	
MAXIMO NO.	N/A
JOB ORDER NO.	
WORK ORDER NO.	539080
CONSTR. CONTR. NO.	
NAVFAC DRAWING NO.	12544598
SHEET 064 OF	349

A-113

DRAWFORM REVISION: 6 AUG 2007

FILE NAME: H:\2007\071129-06_ P211V-V53 BRAC_RENOS\CAD\P211V Renovations to Building V53\Sheets\A113 COMPOSITE SECOND FLOOR REFLECTED CEILING PLAN.dwg LAYOUT NAME: A113 COMPOSITE SECOND FLOOR REFLECTED CEILING PLAN PLOTTED: Monday, July 13, 2009 - 8:49am

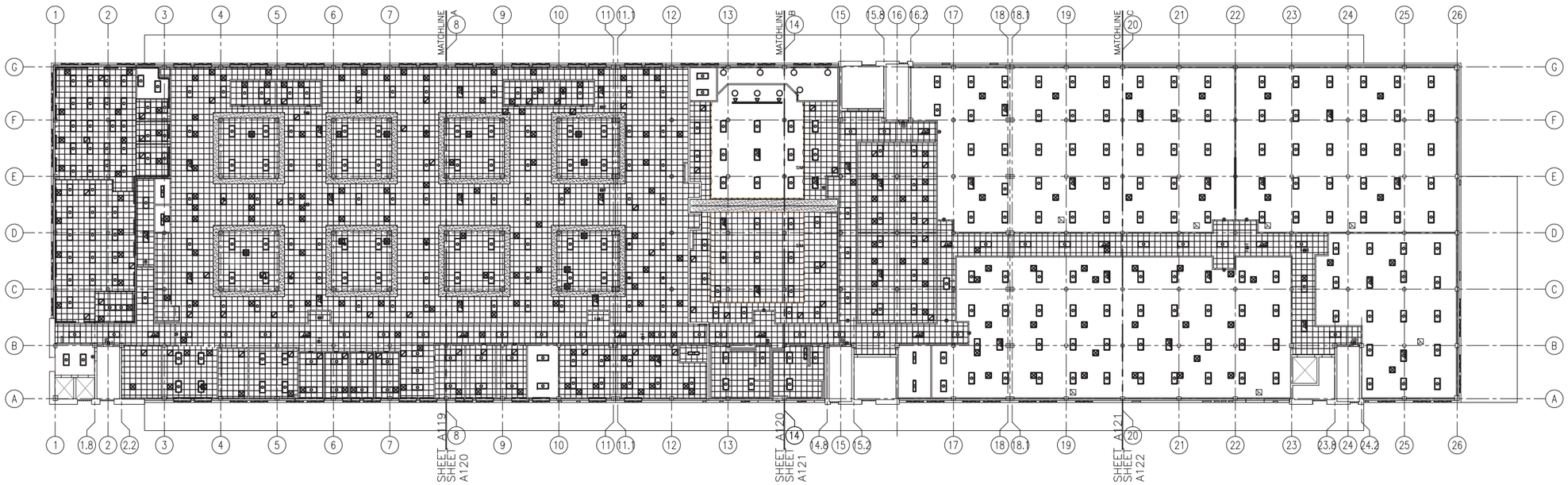

COMPOSITE THIRD FLOOR REFLECTED CEILING PLAN
3/64" = 1'-0"

REFLECTED CEILING LEGEND

- 2'-0" X 2'-0" X ACOUSTICAL CEILING PANEL AND SUSPENDED GRID; GRID SHALL BE INSTALLED TO PROVIDE FOR EQUALLY SIZED PANELS AT EACH END (UON), BUT NOT LESS THAN A 1/2 PANEL
- GWB
- EXPOSED
- AIR SUPPLY SEE MECHANICAL DWG
- AIR RETURN SEE MECHANICAL DWG
- FLUORESCENT LIGHTING FIXTURES SEE ELECTRICAL DWG
- SAFETY FLUORESCENT LIGHTING FIXTURES SEE ELECTRICAL DWG
- EXIT LIGHTING FIXTURE SEE ELECTRICAL DWG
- INCANDESCENT LIGHTING FIXTURES SEE ELECTRICAL DWG
- PENDANT SEE ELECTRICAL DWG
- RECESSED DOWN LIGHT SEE ELECTRICAL DWG

N

PLAN NORTH

NOTE: IF THIS DRAWING IS A REDUCTION, GRAPHIC SCALE MUST BE USED.

GRAPHIC SCALE

3/64"=1'-0" 0 8' 16' 32' 64'

	APPR	DATE	DESCRIPTION
			MLS

NAVFAC

RRMM ARCHITECTS

COMMONWEALTH OF VIRGINIA
KEVIN T. BALL
Lic. No. 5932
07/10/09
ARCHITECT

DES MLS	DRW ANB	CHK KTB
FIRE PROTECTION	RWD	
BRANCH MANAGER	TLD	
CHIEF ENG/ARCH	TLD	

DEPARTMENT OF THE NAVY
NAVAL FACILITIES ENGINEERING COMMAND
NAVAL FACILITIES ENGINEERING COMMAND MID-ATLANTIC
NORFOLK, VA
NAVAL STATION

NAVAL STATION NORFOLK
NORFOLK, VA
P211V BUILDING V53 BRAC
RENOVATIONS FOR SPAWAR

COMPOSITE THIRD FLOOR REFLECTED CEILING PLAN

CODE ID. NO. 80091	SIZE D
SCALE: AS NOTED	
MAXIMO NO.	N/A
JOB ORDER NO.	
WORK ORDER NO.	539080
CONSTR. CONTR. NO.	
NAVFAC DRAWING NO.	12544599
SHEET 065 OF	349

A-114

DRAWFORM REVISION: 6 AUG 2007

FILE NAME: H:\2007\07129-06_ P211V-V53 BRAC_RENOS\CAD\P211V Renovations to Building V53\Sheets\A114 COMPOSITE THIRD FLOOR REFLECTED CEILING PLAN.dwg LAYOUT NAME: A114 COMPOSITE THIRD FLOOR REFLECTED CEILING PLAN PLOTTED: Monday, July 13, 2009 - 8:50am

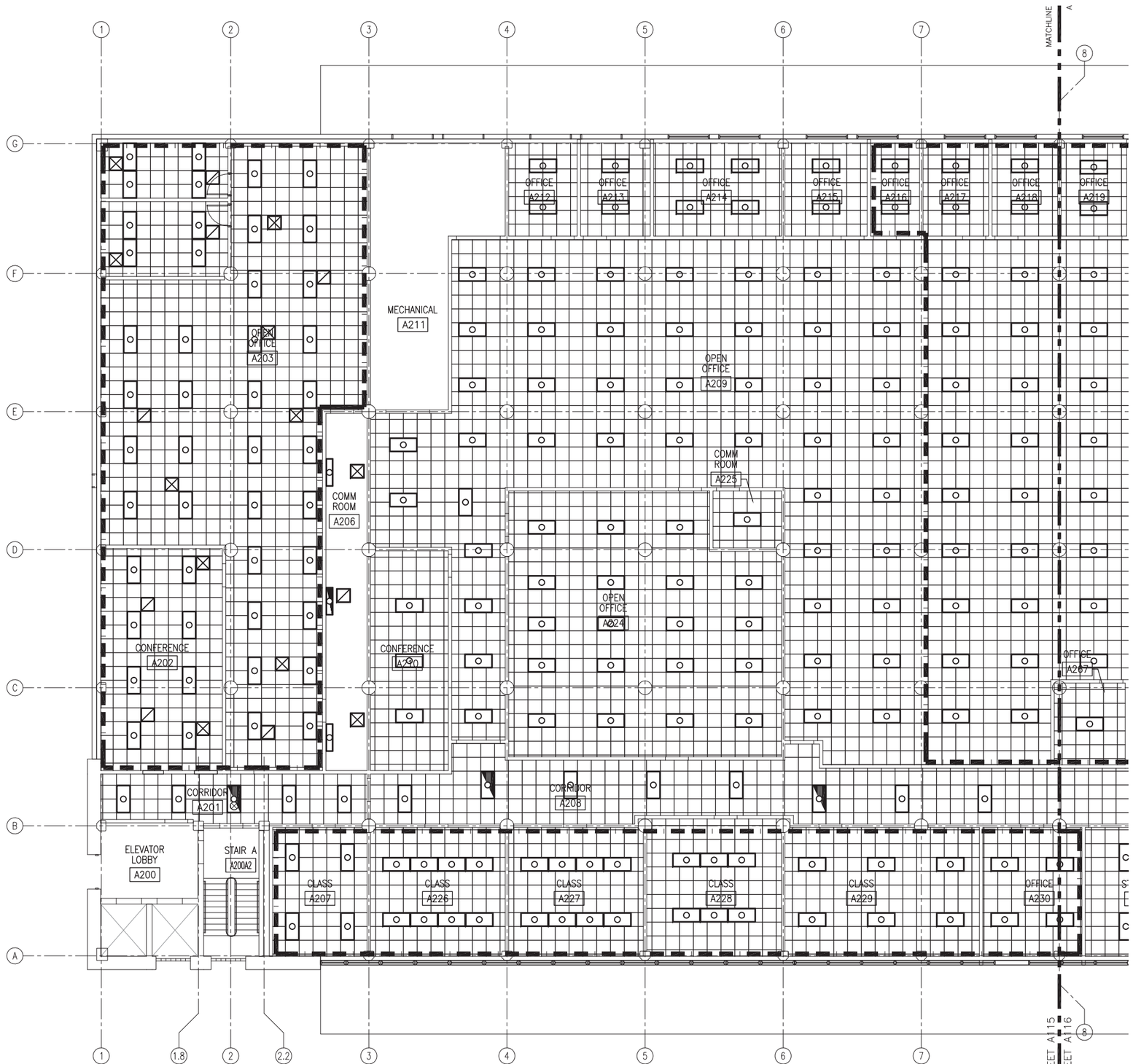

PARTIAL SECOND FLOOR REFLECTED CEILING PLAN - A

1/8" = 1'-0"

GENERAL NOTES

1. SEE FINISH SCHEDULE FOR CEILING HEIGHTS UON ON PLAN

REFLECTED CEILING LEGEND

- 2'-0" X 2'-0" X ACOUSTICAL CEILING PANEL AND SUSPENDED GRID; GRID SHALL BE INSTALLED TO PROVIDE FOR EQUALLY SIZED PANELS AT EACH END (UON), BUT NOT LESS THAN A 1/2 PANEL
- GWB
- EXPOSED
- AIR SUPPLY SEE MECHANICAL DWG
- AIR RETURN SEE MECHANICAL DWG
- FLUORESCENT LIGHTING FIXTURES SEE ELECTRICAL DWG
- SAFETY FLUORESCENT LIGHTING FIXTURES SEE ELECTRICAL DWG
- EXIT LIGHTING FIXTURE SEE ELECTRICAL DWG
- INCANDESCENT LIGHTING FIXTURES SEE ELECTRICAL DWG
- PENDANT SEE ELECTRICAL DWG
- RECESSED DOWN LIGHT SEE ELECTRICAL DWG

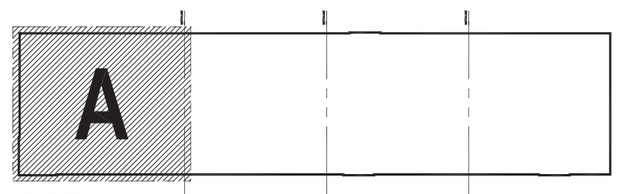

KEY PLAN

NOT TO SCALE

PLAN NORTH

NOTE: IF THIS DRAWING IS A REDUCTION, GRAPHIC SCALE MUST BE USED.

GRAPHIC SCALE

1/8"=1'-0"

0 4' 8' 16' 24'

NAVFAC

RRMM ARCHITECTS

COMMONWEALTH OF VIRGINIA
KEVIN T. BALL
Lic. No. 5932
9/10/09
ARCHITECT

DES	MLS	DRW	ANB	CHK	KTB
FIRE PROTECTION				RAD	
BRANCH MANAGER				TLD	
CHIEF ENG/ARCH				TLD	

DEPARTMENT OF THE NAVY
NAVAL FACILITIES ENGINEERING COMMAND
NAVAL STATION

NAVAL FACILITIES ENGINEERING COMMAND MID-ATLANTIC
NORFOLK, VA

NAVAL STATION NORFOLK
NORFOLK, VA

P211V BUILDING V53 BRAC
RENOVATIONS FOR SPAWAR

PARTIAL SECOND FLOOR REFLECTED CEILING PLAN - A

CODE ID. NO. 80091	SIZE D
SCALE: AS NOTED	
MAXIMO NO.	N/A
JOB ORDER NO.	
WORK ORDER NO.	539080
CONSTR. CONTR. NO.	
NAVFAC DRAWING NO.	12544600
SHEET 066 OF	349

A-115

DRAWFORM REVISION: 6 AUG 2007

APPR | DATE | DESCRIPTION | NLS

FILE NAME: H:\2007\07129-06_ P211V-V53 BRAC_RENOS\CAD\P211V Renovations to Building V53\Sheets\A115 PARTIAL SECOND FLOOR REFLECTED CEILING PLAN - A.dwg LAYOUT NAME: A115 PARTIAL SECOND FLOOR REFLECTED CEILING PLAN - A PLOTTED: Monday, July 13, 2009 - 8:50am

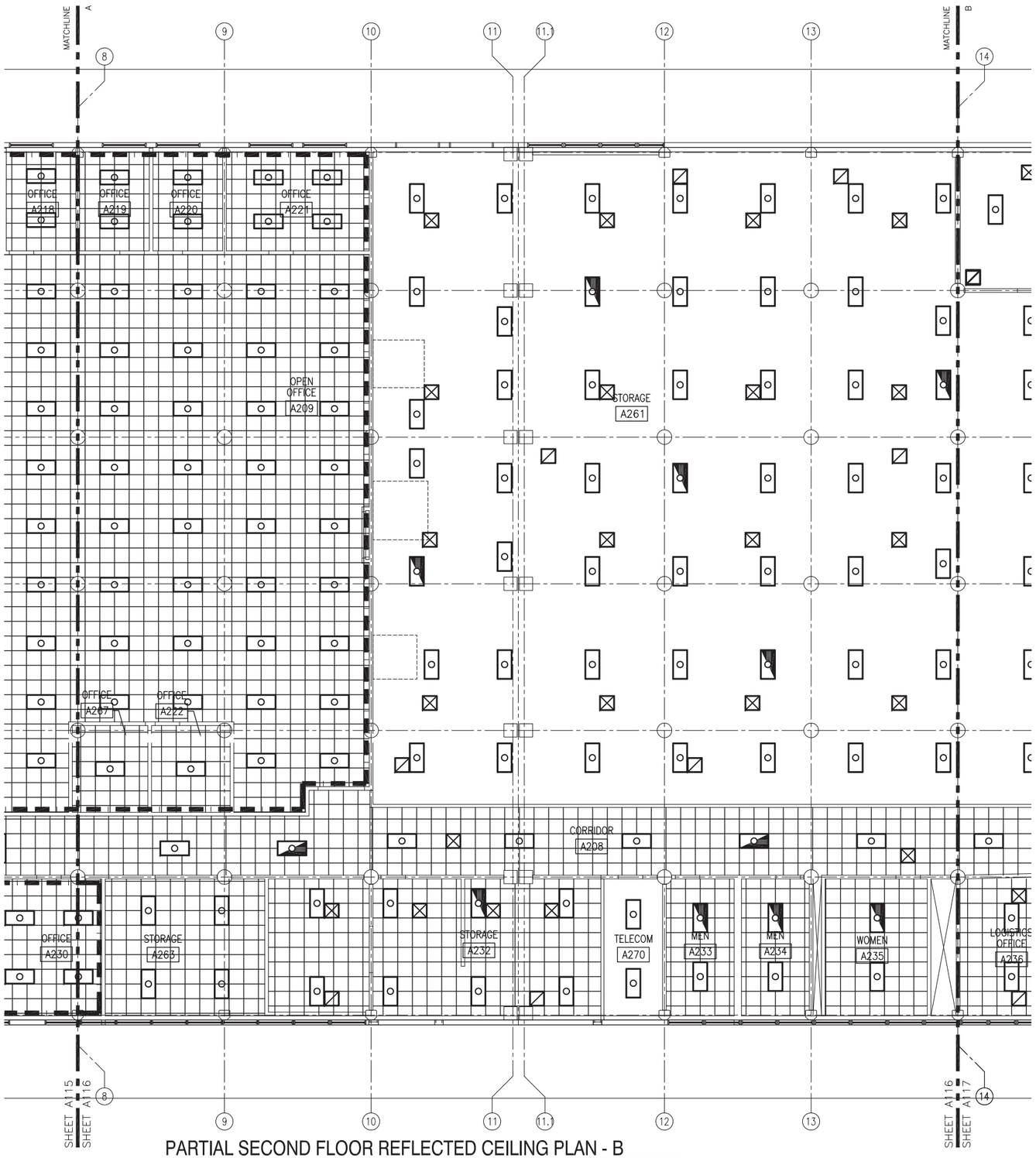

PARTIAL SECOND FLOOR REFLECTED CEILING PLAN - B

1/8" = 1'-0"

GENERAL NOTES

1. SEE FINISH SCHEDULE FOR CEILING HEIGHTS UON ON PLAN

REFLECTED CEILING LEGEND

- 2'-0" X 2'-0" X ACOUSTICAL CEILING PANEL AND SUSPENDED GRID; GRID SHALL BE INSTALLED TO PROVIDE FOR EQUALLY SIZED PANELS AT EACH END (UON), BUT NOT LESS THAN A 1/2 PANEL
- GWB
- EXPOSED
- AIR SUPPLY SEE MECHANICAL DWG
- AIR RETURN SEE MECHANICAL DWG
- FLUORESCENT LIGHTING FIXTURES SEE ELECTRICAL DWG
- SAFETY FLUORESCENT LIGHTING FIXTURES SEE ELECTRICAL DWG
- EXIT LIGHTING FIXTURE SEE ELECTRICAL DWG
- INCANDESCENT LIGHTING FIXTURES SEE ELECTRICAL DWG
- PENDANT SEE ELECTRICAL DWG
- RECESSED DOWN LIGHT SEE ELECTRICAL DWG

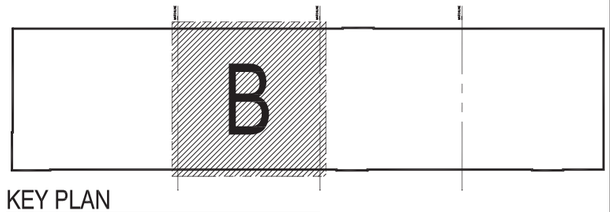

KEY PLAN

NOT TO SCALE

N

PLAN NORTH

NOTE: IF THIS DRAWING IS A REDUCTION, GRAPHIC SCALE MUST BE USED.

GRAPHIC SCALE

1/8"=1'-0"

0 4' 8' 16' 24'

APPR	DATE	DESCRIPTION	MLS

NAVFAC

RRMM ARCHITECTS

COMMONWEALTH OF VIRGINIA
KEVIN T. BALL
Lic. No. 5932
9/10/09
ARCHITECT

DES	MLS	DRW	ANB	CHK	KTB
FIRE PROTECTION				RJD	
BRANCH MANAGER				TLD	
CHIEF ENG/ARCH				TLD	

DEPARTMENT OF THE NAVY
NAVAL FACILITIES ENGINEERING COMMAND
NAVAL STATION

NAVAL FACILITIES ENGINEERING COMMAND MID-ATLANTIC
NORFOLK, VA

NAVAL STATION NORFOLK
NORFOLK, VA

P211V BUILDING V53 BRAC
RENOVATIONS FOR SPAWAR

PARTIAL SECOND FLOOR REFLECTED CEILING PLAN - B

CODE ID. NO. 80091	SIZE D
SCALE: AS NOTED	
MAXIMO NO.	N/A
JOB ORDER NO.	
WORK ORDER NO.	539080
CONSTR. CONTR. NO.	
NAVFAC DRAWING NO.	12544601
SHEET 067 OF	349

A-116

DRAWFORM REVISION: 6 AUG 2007

FILE NAME: H:\2007\07129-06_ P211V-V53 BRAC_RENOS\CAD\P211V Renovations to Building V53\Sheets\A116 PARTIAL SECOND FLOOR REFLECTED CEILING PLAN - B.dwg LAYOUT NAME: A116 PARTIAL SECOND FLOOR REFLECTED CEILING PLAN - B PLOTTED: Monday, July 13, 2009 - 8:51am

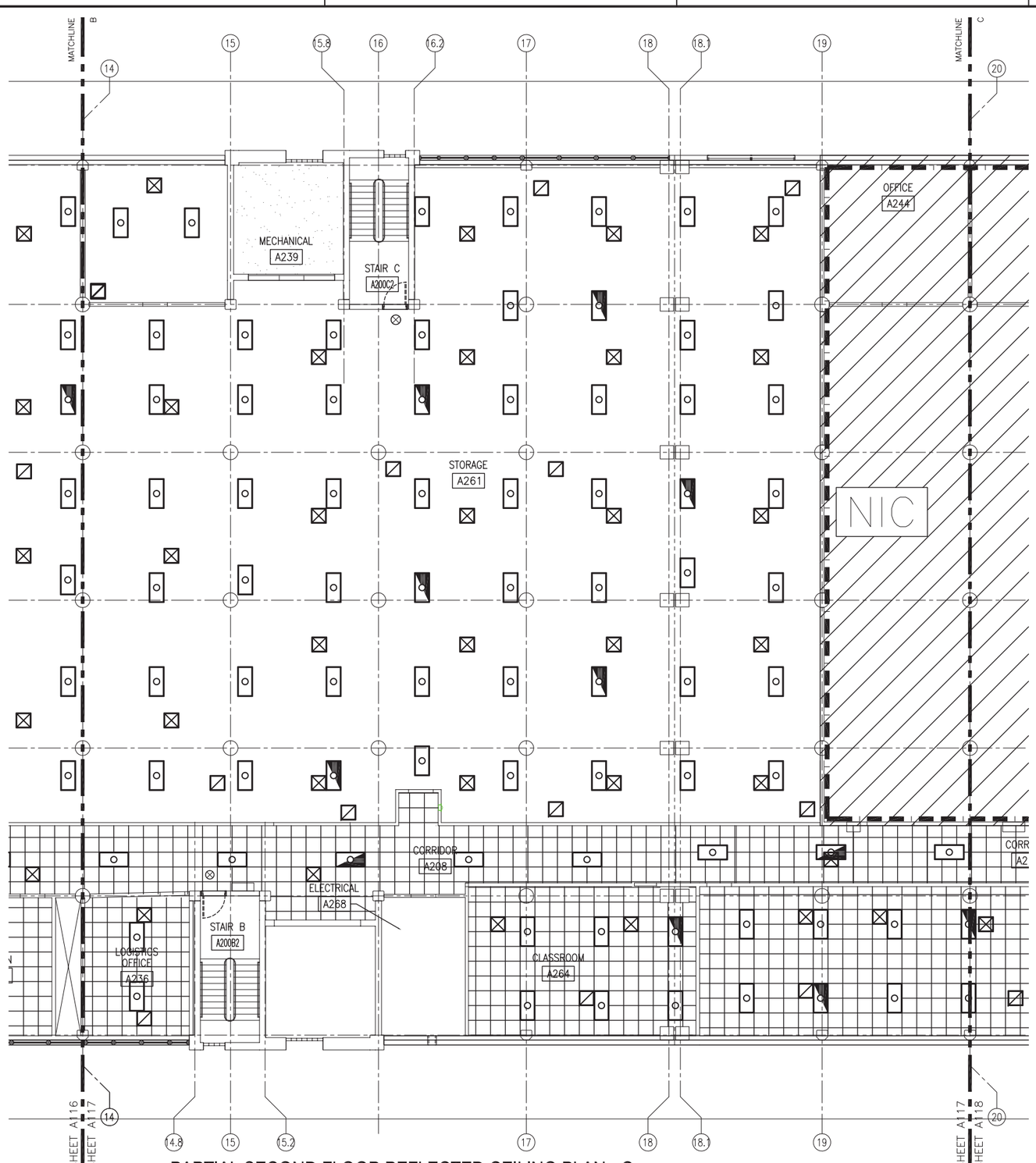

PARTIAL SECOND FLOOR REFLECTED CEILING PLAN - C

1/8" = 1'-0"

GENERAL NOTES

1. SEE FINISH SCHEDULE FOR CEILING HEIGHTS UON ON PLAN

REFLECTED CEILING LEGEND

- 2'-0" X 2'-0" X ACOUSTICAL CEILING PANEL AND SUSPENDED GRID; GRID SHALL BE INSTALLED TO PROVIDE FOR EQUALLY SIZED PANELS AT EACH END (UON), BUT NOT LESS THAN A 1/2 PANEL
- GWB
- EXPOSED
- AIR SUPPLY SEE MECHANICAL DWG
- AIR RETURN SEE MECHANICAL DWG
- FLUORESCENT LIGHTING FIXTURES SEE ELECTRICAL DWG
- SAFETY FLUORESCENT LIGHTING FIXTURES SEE ELECTRICAL DWG
- EXIT LIGHTING FIXTURE SEE ELECTRICAL DWG
- INCANDESCENT LIGHTING FIXTURES SEE ELECTRICAL DWG
- PENDANT SEE ELECTRICAL DWG
- RECESSED DOWN LIGHT SEE ELECTRICAL DWG

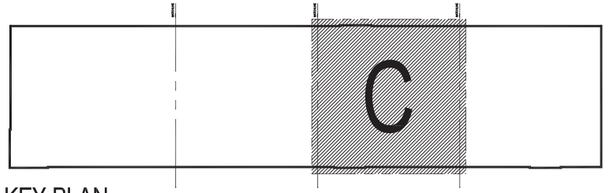

KEY PLAN

NOT TO SCALE

PLAN NORTH

NOTE: IF THIS DRAWING IS A REDUCTION, GRAPHIC SCALE MUST BE USED.

GRAPHIC SCALE

1/8"=1'-0"

0 4' 8' 16' 24'

	APPR	DATE	DESCRIPTION	MLS

NAVFAC

RRMM ARCHITECTS

COMMONWEALTH OF VIRGINIA
KEVIN T. BALL
Lic. No. 5932
9/10/09
ARCHITECT

DES	MLS	DRW	ANB	CHK	KTB
FIRE PROTECTION			RJD		
BRANCH MANAGER			TLD		
CHIEF ENG/ARCH			TLD		

DEPARTMENT OF THE NAVY
NAVAL FACILITIES ENGINEERING COMMAND
NAVAL STATION

NAVAL FACILITIES ENGINEERING COMMAND MID-ATLANTIC
NORFOLK, VA

NAVAL STATION NORFOLK
NORFOLK, VA

P211V BUILDING V53 BRAC
RENOVATIONS FOR SPAWAR

PARTIAL SECOND FLOOR REFLECTED CEILING PLAN - C

CODE ID. NO. 80091	SIZE D
SCALE: AS NOTED	
MAXIMO NO.	N/A
JOB ORDER NO.	
WORK ORDER NO.	539080
CONSTR. CONTR. NO.	
NAVFAC DRAWING NO.	12544602
SHEET 068 OF	349

A-117

DRAWFORM REVISION: 6 AUG 2007

FILE NAME: H:\2007\07129-06_ P211V-V53 BRAC_RENOS\CAD\P211V Renovations to Building V53\Sheets\A117 PARTIAL SECOND FLOOR REFLECTED CEILING PLAN - C.dwg LAYOUT NAME: A117 PARTIAL SECOND FLOOR REFLECTED CEILING PLAN - C PLOTTED: Monday, July 13, 2009 - 8:51am

PARTIAL SECOND FLOORREFLECTED CEILING PLAN - D

1/8" = 1'-0"

GENERAL NOTES

1. SEE FINISH SCHEDULE FOR CEILING HEIGHTS UON ON PLAN

REFLECTED CEILING LEGEND

- 2'-0" X 2'-0" X ACOUSTICAL CEILING PANEL AND SUSPENDED GRID; GRID SHALL BE INSTALLED TO PROVIDE FOR EQUALLY SIZED PANELS AT EACH END (UON), BUT NOT LESS THAN A 1/2 PANEL
- GWB
- EXPOSED
- AIR SUPPLY SEE MECHANICAL DWG
- AIR RETURN SEE MECHANICAL DWG
- FLUORESCENT LIGHTING FIXTURES SEE ELECTRICAL DWG
- SAFETY FLUORESCENT LIGHTING FIXTURES SEE ELECTRICAL DWG
- EXIT LIGHTING FIXTURE SEE ELECTRICAL DWG
- INCANDESCENT LIGHTING FIXTURES SEE ELECTRICAL DWG
- PENDANT SEE ELECTRICAL DWG
- RECESSED DOWN LIGHT SEE ELECTRICAL DWG

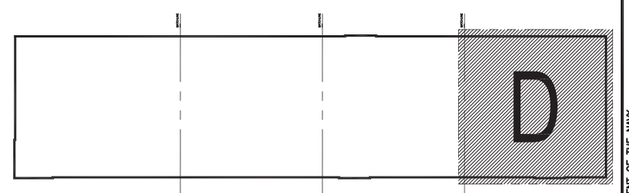

KEY PLAN

NOT TO SCALE

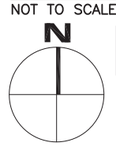

PLAN NORTH

NOTE: IF THIS DRAWING IS A REDUCTION, GRAPHIC SCALE MUST BE USED.

GRAPHIC SCALE

1/8"=1'-0"

0 4' 8' 16' 24'

APPR	DATE	DESCRIPTION	MLS

NAVFAC

RRMM ARCHITECTS

COMMONWEALTH OF VIRGINIA
KEVIN T. BALL
Lic. No. 5932
9/10/09
ARCHITECT

DES MLS	DRW ANB	CHK KTB
FIRE PROTECTION	RAD	
BRANCH MANAGER	TLD	
CHIEF ENG/ARCH	TLD	

DEPARTMENT OF THE NAVY
NAVAL FACILITIES ENGINEERING COMMAND MID-ATLANTIC
NAVAL STATION NORFOLK, VA

NAVAL FACILITIES ENGINEERING COMMAND
NORFOLK, VA

NAVAL STATION NORFOLK, VA
P211V BUILDING V53 BRAC
RENOVATIONS FOR SPAWAR

PARTIAL SECOND FLOOR REFLECTED CEILING PLAN - D

CODE ID. NO. 80091	SIZE D
SCALE: AS NOTED	
MAXIMO NO.	N/A
JOB ORDER NO.	
WORK ORDER NO.	539080
CONSTR. CONTR. NO.	
NAVFAC DRAWING NO.	12544603
SHEET 069 OF	349

A-118

DRAWFORM REVISION: 6 AUG 2007

FILE NAME: H:\2007\07129-06_ P211V-V53 BRAC_RENOS\CAD\P211V Renovations to Building V53\Sheets\A118 PARTIAL SECOND FLOOR REFLECTED CEILING PLAN - D.dwg LAYOUT NAME: A118 PARTIAL SECOND FLOOR REFLECTED CEILING PLAN - D PLOTTED: Monday, July 13, 2009 - 8:51am

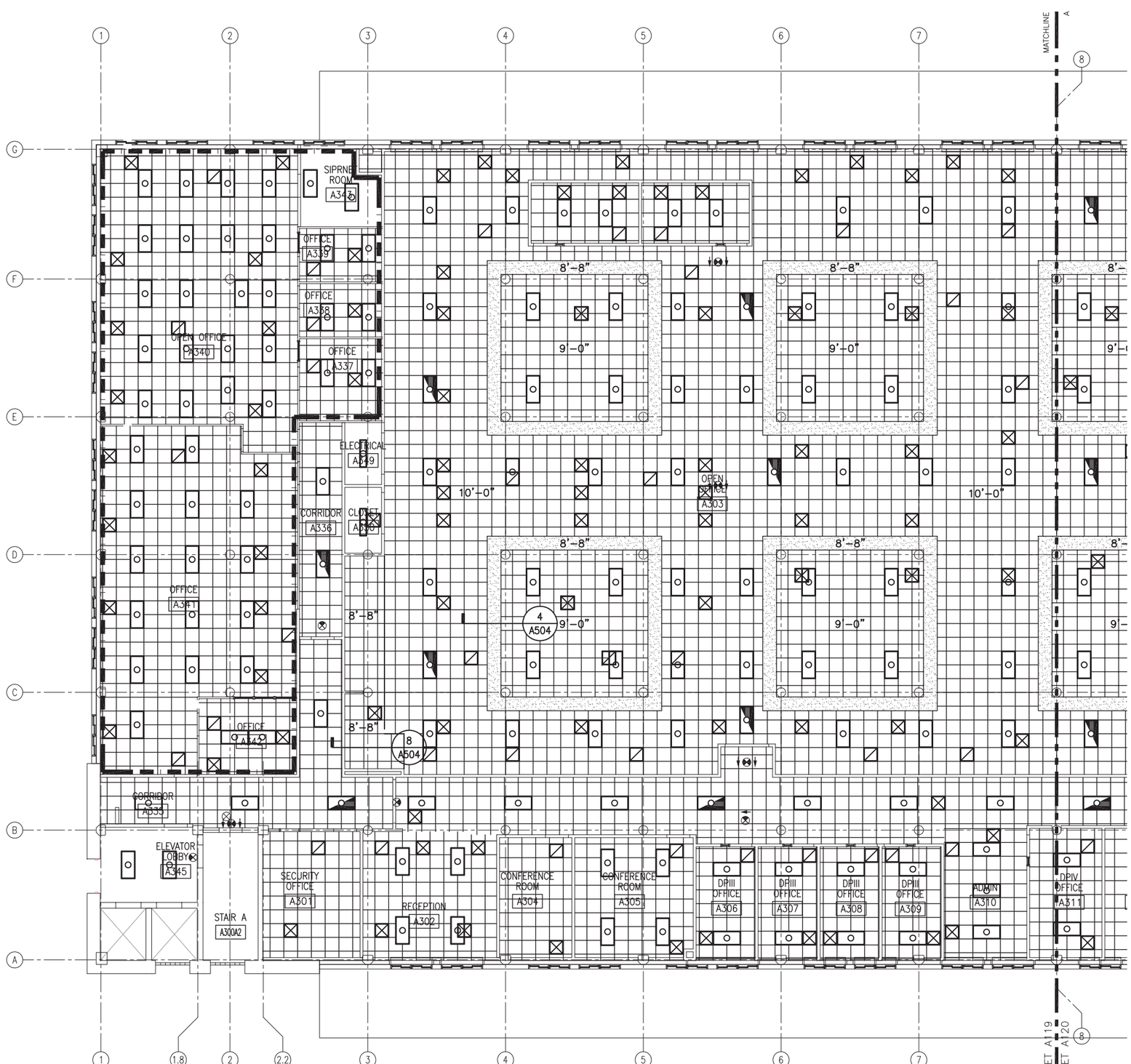

PARTIAL THIRD FLOOR REFLECTED CEILING PLAN - A

1/8" = 1'-0"

GENERAL NOTES

1. SEE FINISH SCHEDULE FOR CEILING HEIGHTS UON ON PLAN

REFLECTED CEILING LEGEND

- 2'-0" X 2'-0" X ACOUSTICAL CEILING PANEL AND SUSPENDED GRID; GRID SHALL BE INSTALLED TO PROVIDE FOR EQUALLY SIZED PANELS AT EACH END (UON), BUT NOT LESS THAN A 1/2 PANEL
- GWB
- EXPOSED
- AIR SUPPLY SEE MECHANICAL DWG
- AIR RETURN SEE MECHANICAL DWG
- FLUORESCENT LIGHTING FIXTURES SEE ELECTRICAL DWG
- SAFETY FLUORESCENT LIGHTING FIXTURES SEE ELECTRICAL DWG
- EXIT LIGHTING FIXTURE SEE ELECTRICAL DWG
- INCANDESCENT LIGHTING FIXTURES SEE ELECTRICAL DWG
- PENDANT SEE ELECTRICAL DWG
- RECESSED DOWN LIGHT SEE ELECTRICAL DWG

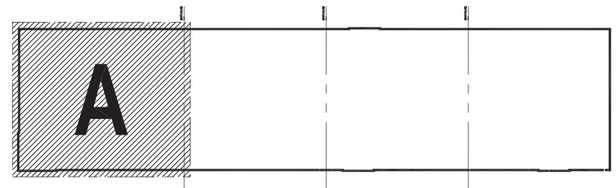

KEY PLAN

NOT TO SCALE

N

PLAN NORTH

NOTE: IF THIS DRAWING IS A REDUCTION, GRAPHIC SCALE MUST BE USED.

GRAPHIC SCALE

1/8"=1'-0"

0 4' 8' 16' 24'

APPR	DATE	DESCRIPTION	MLS

NAVFAC

RRMM ARCHITECTS

COMMONWEALTH OF VIRGINIA
KEVIN T. BALL
Lic. No. 5932
07/10/09
ARCHITECT

DES	MLS	DRW	ANB	CHK	KTB
FIRE PROTECTION			RAD		
BRANCH MANAGER			TLD		
CHIEF ENG/ARCH			TLD		

DEPARTMENT OF THE NAVY
NAVAL FACILITIES ENGINEERING COMMAND
NAVAL STATION

NAVAL FACILITIES ENGINEERING COMMAND MID-ATLANTIC
NORFOLK, VA

NAVAL STATION NORFOLK
NORFOLK, VA

P211V BUILDING V53 BRAC
RENOVATIONS FOR SPAWAR

PARTIAL THIRD FLOOR REFLECTED CEILING PLAN - A

CODE ID. NO. 80091	SIZE D
SCALE: AS NOTED	
MAXIMO NO.	N/A
JOB ORDER NO.	
WORK ORDER NO.	539080
CONSTR. CONTR. NO.	
NAVFAC DRAWING NO.	12544604
SHEET 070 OF	349

A-119

DRAWFORM REVISION: 6 AUG 2007

FILE NAME: H:\2007\07129-06_ P211V-V53 BRAC_RENOS\CAD\P211V Renovations to Building V53\Sheets\A119 PARTIAL THIRD FLOOR REFLECTED CEILING PLAN - A.dwg LAYOUT NAME: A119 PARTIAL THIRD FLOOR REFLECTED CEILING PLAN - A PLOTTED: Monday, July 13, 2009 - 8:52am

FILE NAME: H:\2007\07129-06_ P211V-V53 BRAC_RENOS\CAD\P211V Renovations to Building V53\Sheets\A120 PARTIAL THIRD FLOOR REFLECTED CEILING PLAN - B.dwg LAYOUT NAME: A120 PARTIAL THIRD FLOOR REFLECTED CEILING PLAN - B PLOTTED: Monday, July 13, 2009 - 8:53am

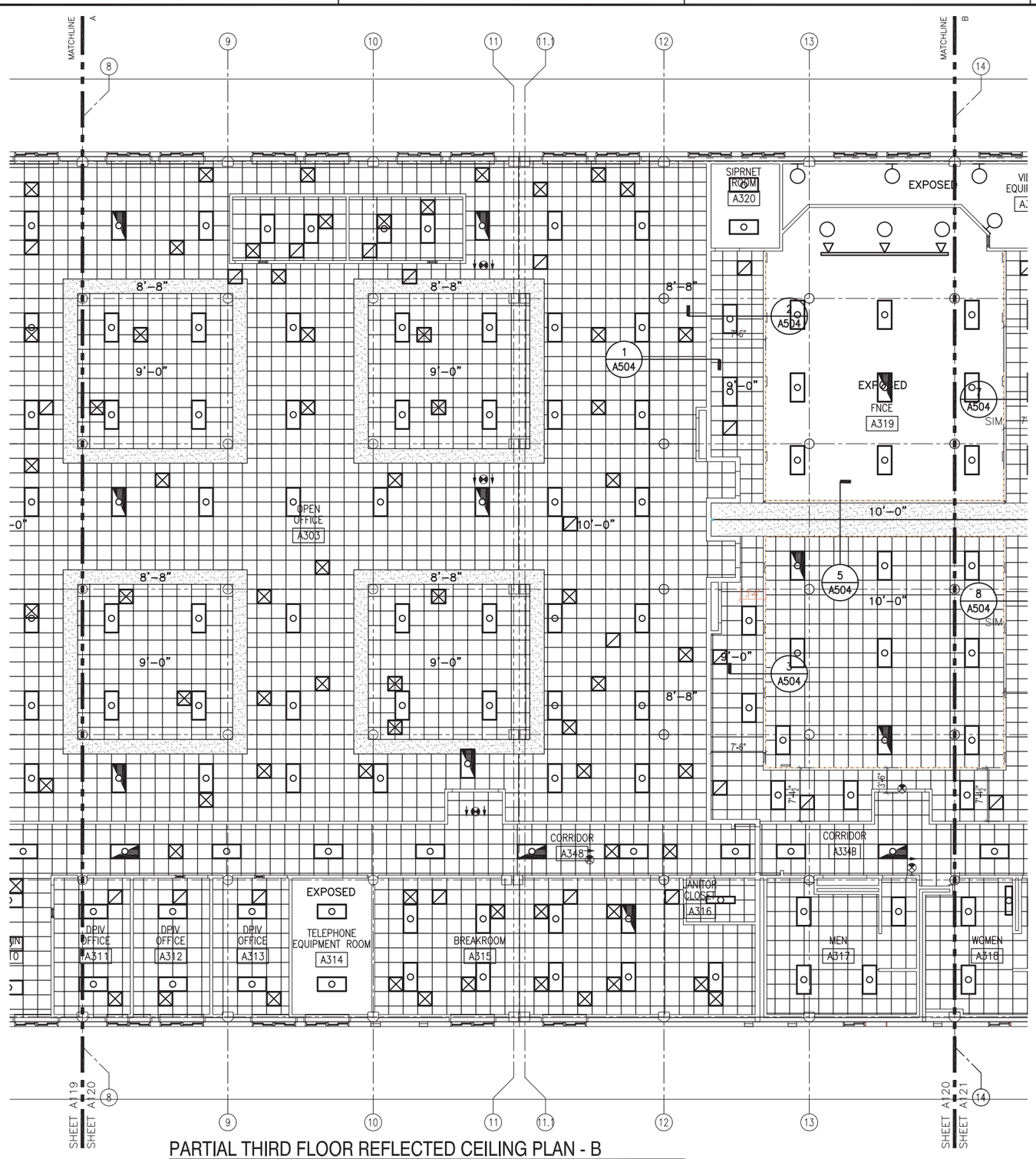

PARTIAL THIRD FLOOR REFLECTED CEILING PLAN - B

1/8" = 1'-0"

GENERAL NOTES

1. SEE FINISH SCHEDULE FOR CEILING HEIGHTS UON ON PLAN

REFLECTED CEILING LEGEND

- 2'-0" X 2'-0" X ACOUSTICAL CEILING PANEL AND SUSPENDED GRID; GRID SHALL BE INSTALLED TO PROVIDE FOR EQUALLY SIZED PANELS AT EACH END (UON), BUT NOT LESS THAN A 1/2 PANEL
- GWB
- EXPOSED
- AIR SUPPLY SEE MECHANICAL DWG
- AIR RETURN SEE MECHANICAL DWG
- FLUORESCENT LIGHTING FIXTURES SEE ELECTRICAL DWG
- SAFETY FLUORESCENT LIGHTING FIXTURES SEE ELECTRICAL DWG
- EXIT LIGHTING FIXTURE SEE ELECTRICAL DWG
- INCANDESCENT LIGHTING FIXTURES SEE ELECTRICAL DWG
- PENDANT SEE ELECTRICAL DWG
- RECESSED DOWN LIGHT SEE ELECTRICAL DWG

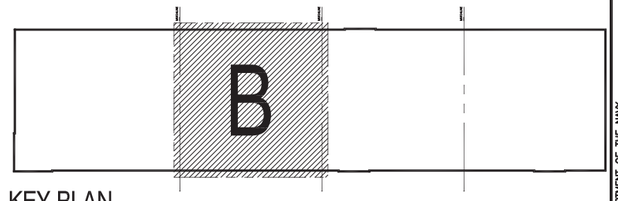

KEY PLAN

NOT TO SCALE

N

PLAN NORTH

NOTE: IF THIS DRAWING IS A REDUCTION, GRAPHIC SCALE MUST BE USED.

GRAPHIC SCALE

1/8"=1'-0"

0 4' 8' 16' 24'

APPR	DATE	DESCRIPTION	MLS

NAVFAC

RRMM ARCHITECTS

COMMONWEALTH OF VIRGINIA
KEVIN T. BALL
Lic. No. 5932
07/10/09
ARCHITECT

DES MLS	DRW ANB	CHK KTB
FIRE PROTECTION	RAD	
BRANCH MANAGER	TLD	
CHIEF ENG/ARCH	TLD	

DEPARTMENT OF THE NAVY
NAVAL FACILITIES ENGINEERING COMMAND MID-ATLANTIC
NAVAL STATION NORFOLK NORFOLK, VA

NAVAL STATION NORFOLK NORFOLK, VA
P211V BUILDING V53 BRAC
RENOVATIONS FOR SPAWAR

PARTIAL THIRD FLOOR REFLECTED CEILING PLAN - B

CODE ID. NO. 80091	SIZE D
SCALE: AS NOTED	
MAXIMO NO.	N/A
JOB ORDER NO.	
WORK ORDER NO.	539080
CONSTR. CONTR. NO.	
NAVFAC DRAWING NO.	12544605
SHEET 071 OF	349

A-120

DRAWFORM REVISION: 6 AUG 2007

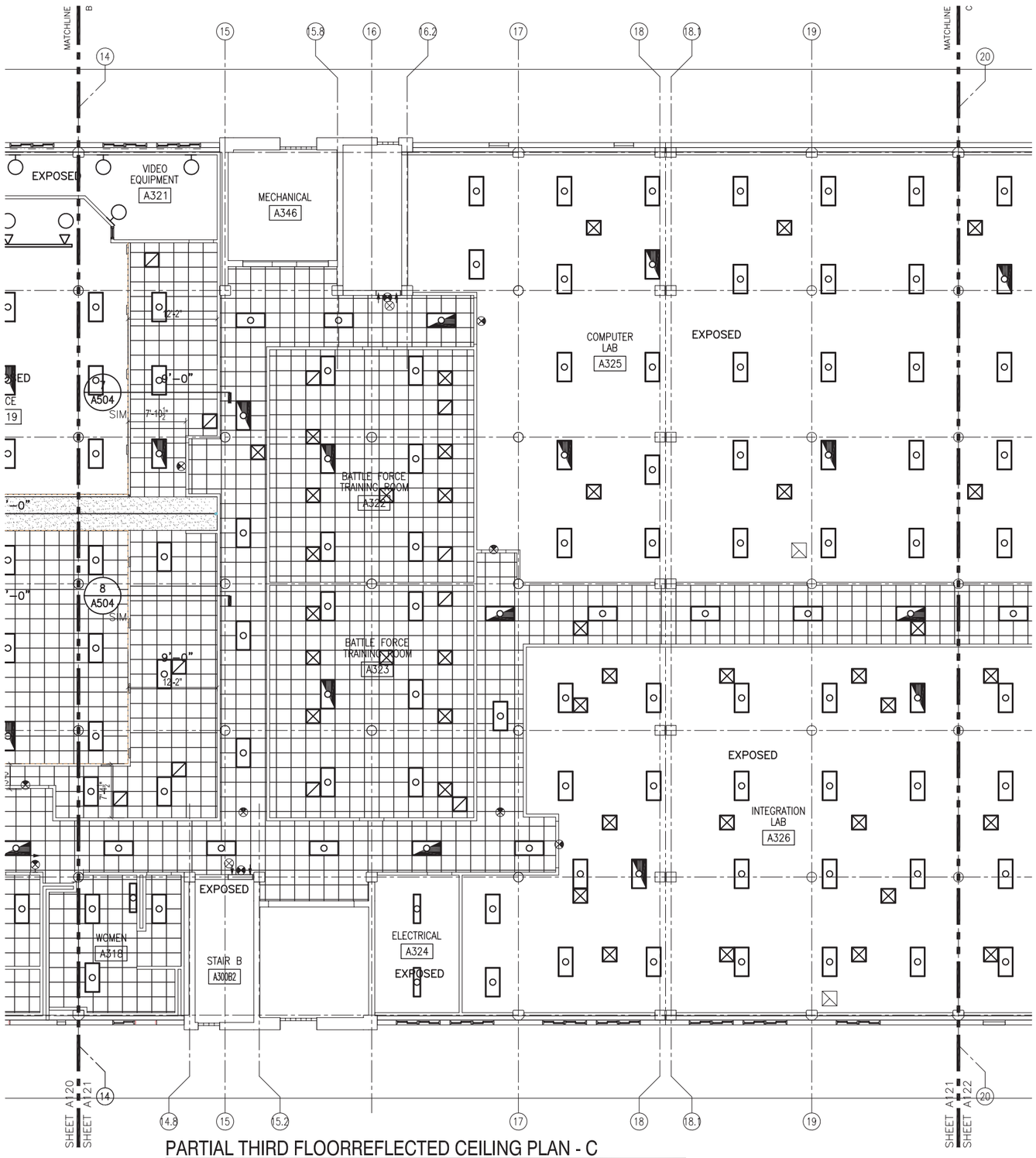

PARTIAL THIRD FLOORREFLECTED CEILING PLAN - C

1/8" = 1'-0"

GENERAL NOTES

1. SEE FINISH SCHEDULE FOR CEILING HEIGHTS UON ON PLAN

REFLECTED CEILING LEGEND

- 2'-0" X 2'-0" X ACOUSTICAL CEILING PANEL AND SUSPENDED GRID; GRID SHALL BE INSTALLED TO PROVIDE FOR EQUALLY SIZED PANELS AT EACH END (UON), BUT NOT LESS THAN A 1/2 PANEL
- GWB
- EXPOSED
- AIR SUPPLY SEE MECHANICAL DWG
- AIR RETURN SEE MECHANICAL DWG
- FLUORESCENT LIGHTING FIXTURES SEE ELECTRICAL DWG
- SAFETY FLUORESCENT LIGHTING FIXTURES SEE ELECTRICAL DWG
- EXIT LIGHTING FIXTURE SEE ELECTRICAL DWG
- INCANDESCENT LIGHTING FIXTURES SEE ELECTRICAL DWG
- PENDANT SEE ELECTRICAL DWG
- RECESSED DOWN LIGHT SEE ELECTRICAL DWG

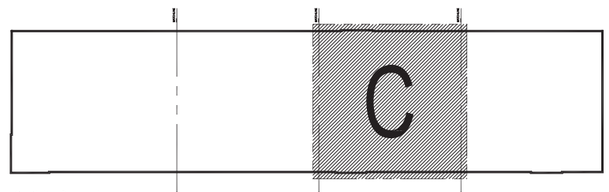

KEY PLAN

NOT TO SCALE

N

PLAN NORTH

NOTE: IF THIS DRAWING IS A REDUCTION, GRAPHIC SCALE MUST BE USED.

GRAPHIC SCALE

1/8"=1'-0"

0 4' 8' 16' 24'

NAVFAC

RRMM ARCHITECTS

COMMONWEALTH OF VIRGINIA
KEVIN T. BALL
Lic. No. 5932
9/10/09
ARCHITECT

DES MLS	DRW ANB	CHK KTB
FIRE PROTECTION	RJD	
BRANCH MANAGER	TLD	
CHIEF ENG/ARCH	TLD	

DEPARTMENT OF THE NAVY
NAVAL FACILITIES ENGINEERING COMMAND
NAVAL STATION
NAVAL FACILITIES ENGINEERING COMMAND MID-ATLANTIC
NORFOLK, VA

NAVAL STATION NORFOLK
NORFOLK, VA
P211V BUILDING V53 BRAC
RENOVATIONS FOR SPAWAR

PARTIAL THIRD FLOOR REFLECTED CEILING PLAN - C

CODE ID. NO. 80091	SIZE D
SCALE: AS NOTED	
MAXIMO NO.	N/A
JOB ORDER NO.	
WORK ORDER NO.	539080
CONSTR. CONTR. NO.	
NAVFAC DRAWING NO.	12544606
SHEET 072 OF	349

A-121

DRAWFORM REVISION: 6 AUG 2007

APPR | DATE | DESCRIPTION | NUS

FILE NAME: H:\2007\07129-06_ P211V-V53 BRAC_RENOS\CAD\P211V Renovations to Building V53\Sheets\A121 PARTIAL THIRD FLOOR REFLECTED CEILING PLAN - C.dwg LAYOUT NAME: A121 PARTIAL THIRD FLOOR REFLECTED CEILING PLAN - C PLOTTED: Monday, July 13, 2009 - 8:53am

FILE NAME: H:\2007\07129-06_ P211V-V53 BRAC_RENOS\CAD\P211V Renovations to Building V53\Sheets\A122 PARTIAL THIRD FLOOR REFLECTED CEILING PLAN - D.dwg LAYOUT NAME: A122 PARTIAL THIRD FLOOR REFLECTED CEILING PLAN - D PLOTTED: Monday, July 13, 2009 - 8:54am

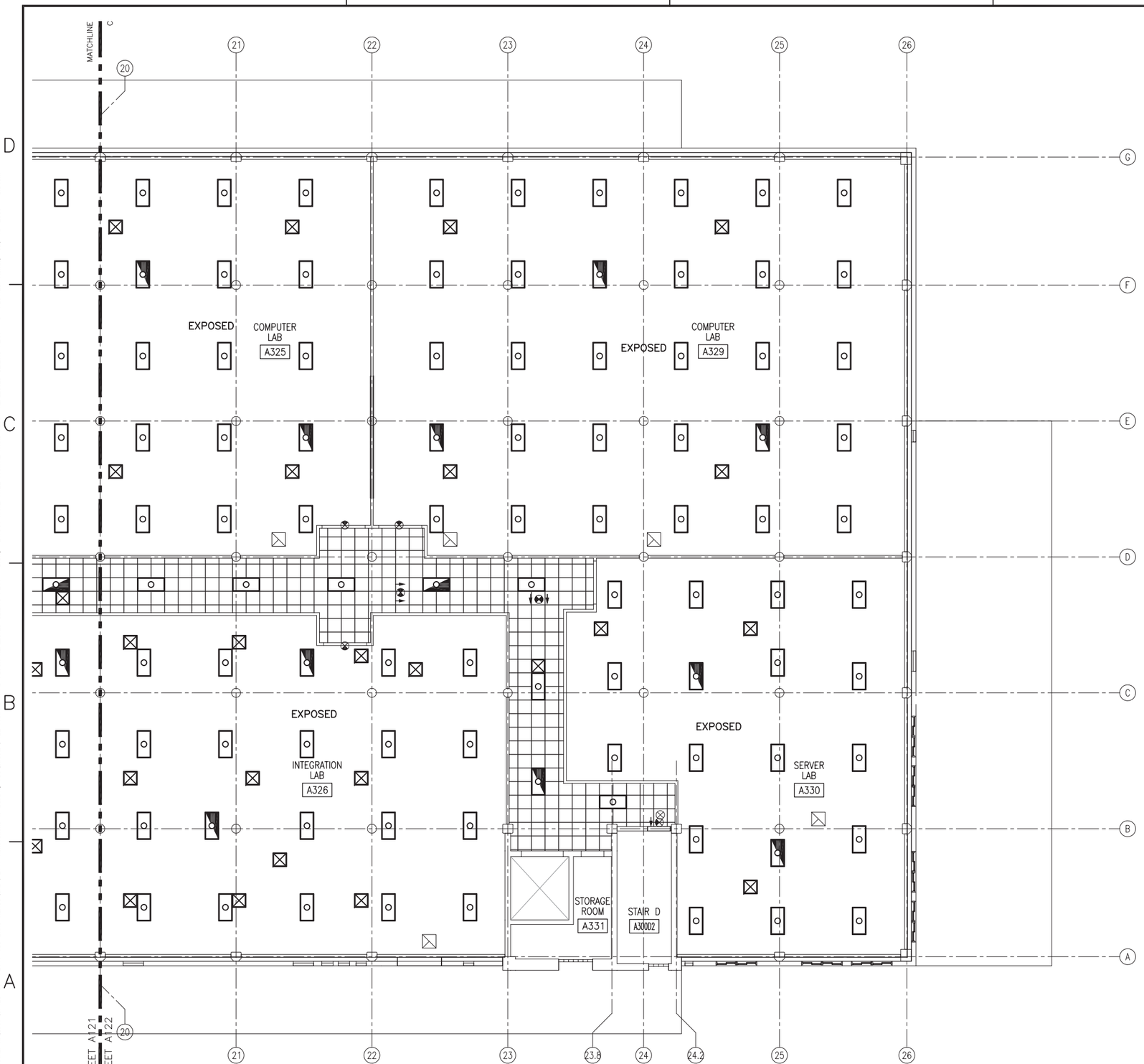

PARTIAL THIRD FLOOR REFLECTED CEILING PLAN - D

1/8" = 1'-0"

GENERAL NOTES

1. SEE FINISH SCHEDULE FOR CEILING HEIGHTS UON ON PLAN

REFLECTED CEILING LEGEND

- 2'-0" X 2'-0" X ACOUSTICAL CEILING PANEL AND SUSPENDED GRID; GRID SHALL BE INSTALLED TO PROVIDE FOR EQUALLY SIZED PANELS AT EACH END (UON), BUT NOT LESS THAN A 1/2 PANEL
- GWB
- EXPOSED
- AIR SUPPLY SEE MECHANICAL DWG
- AIR RETURN SEE MECHANICAL DWG
- FLUORESCENT LIGHTING FIXTURES SEE ELECTRICAL DWG
- SAFETY FLUORESCENT LIGHTING FIXTURES SEE ELECTRICAL DWG
- EXIT LIGHTING FIXTURE SEE ELECTRICAL DWG
- INCANDESCENT LIGHTING FIXTURES SEE ELECTRICAL DWG
- PENDANT SEE ELECTRICAL DWG
- Ⓡ RECESSED DOWN LIGHT SEE ELECTRICAL DWG

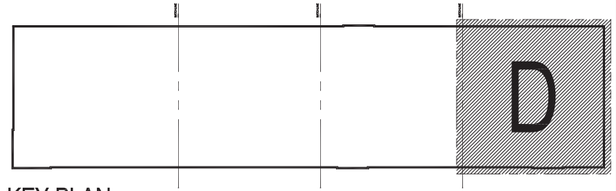

KEY PLAN

NOT TO SCALE

PLAN NORTH

NOTE: IF THIS DRAWING IS A REDUCTION, GRAPHIC SCALE MUST BE USED.

GRAPHIC SCALE

1/8"=1'-0"

0 4' 8' 16' 24'

APPR			
DATE			
DESCRIPTION			
MLS			

NAVFAC

RRMM ARCHITECTS

COMMONWEALTH OF VIRGINIA
KEVIN T. BALL
Lic. No. 5932
ARCHITECT

DES	MLS	DRW	ANB	CHK KTB
FIRE PROTECTION				RAD
BRANCH MANAGER				TLD
CHIEF ENG/ARCH				TLD

NAVAL FACILITIES ENGINEERING COMMAND
NAVAL FACILITIES ENGINEERING COMMAND MID-ATLANTIC
NORFOLK, VA

DEPARTMENT OF THE NAVY
NAVAL FACILITIES ENGINEERING COMMAND MID-ATLANTIC
NAVAL STATION

NAVAL STATION NORFOLK
NORFOLK, VA
P211V BUILDING V53 BRAC
RENOVATIONS FOR SPAWAR

PARTIAL THIRD FLOOR REFLECTED CEILING PLAN - D

CODE ID. NO. 80091	SIZE D
SCALE: AS NOTED	
MAXIMO NO.	N/A
JOB ORDER NO.	
WORK ORDER NO.	539080
CONSTR. CONTR. NO.	
NAVFAC DRAWING NO.	12544607
SHEET 073 OF	349

A-122

DRAWFORM REVISION: 6 AUG 2007

V-61 RCP

REVISIONS			
SYM	DESCRIPTION	DATE	APPROVED

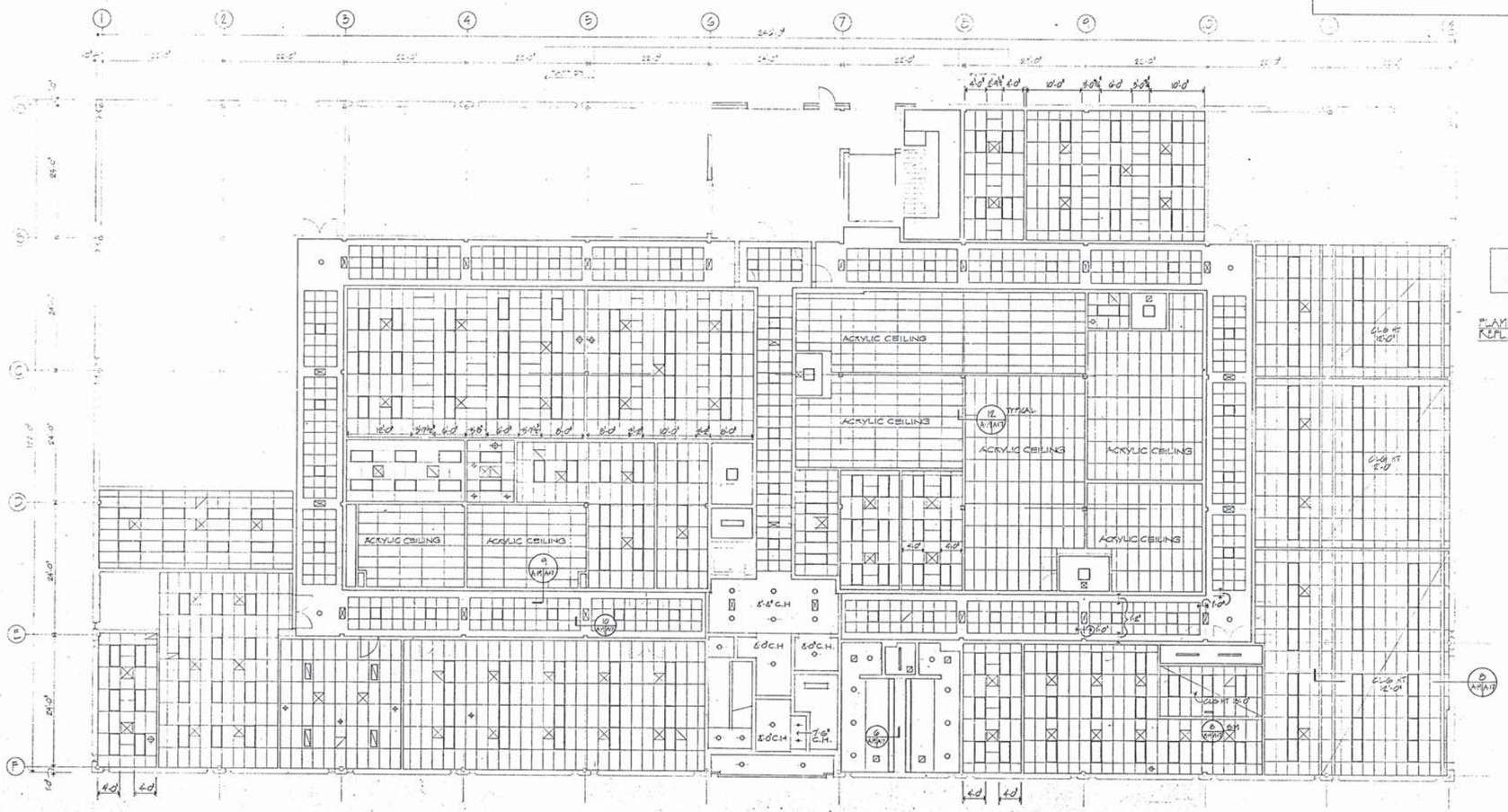

"FLAMMABLE" STORAGE
REFL. CLG. PLAN

NOTES
1. CABINET BELOW HEAD, COORDINATE LOCATION W/ CABINET MANUFACTURER, SEE DETAIL 11 SHEET A-11

- LIGHT FIXTURES
- DARKROOM LIGHT
- CEILING PENETRATION
- CEILING DIFFUSER, GRILLE

1/8": 1'-0"

A-19

A.M. KINNEY, INC.
CONSULTING ENGINEERS
CINCINNATI, OHIO

DEPARTMENT OF THE NAVY — NAVAL FACILITIES ENGINEERING COMMAND
ATLANTIC DIVISION
NAVAL STATION — NORFOLK, VIRGINIA

EFD DWG NO. 289127
JOB ORDER NO. 5F5215
STA PROJ NO. P-241
DES. DAW — DRWN. DAW
PROJ. MGR. JRAY — CH. ARCH ENGR/E&S
EFD RWD — FP 30117
SR. MGR. — DES. DIR.
APPROVED — DATE
ACTIVITY - SATISFACTORY TO
APPROVED — DATE 3/29/89
FOR EFD FOR COMMANDING OFFICER

NAVAL AIR REWORK FACILITY
NORFOLK, VIRGINIA
MATERIALS/STANDARDS LABORATORY FACILITY
FIRST FLOOR REFLECTED CEILING PLAN

SIZE F — CODE IDENT NO 80091 — NAVFAC DRAWING NO 4189127
CONSTR CONTR NO N62470-85-B-5215
SCALE 1/8"=1'-0" — SPEC 05-85-5215 — 5-11-28 C-105

STATE OF OHIO — ERICH H. VERTSCHER — 10-18326 — REGISTERED ARCHITECT — 1-30-89

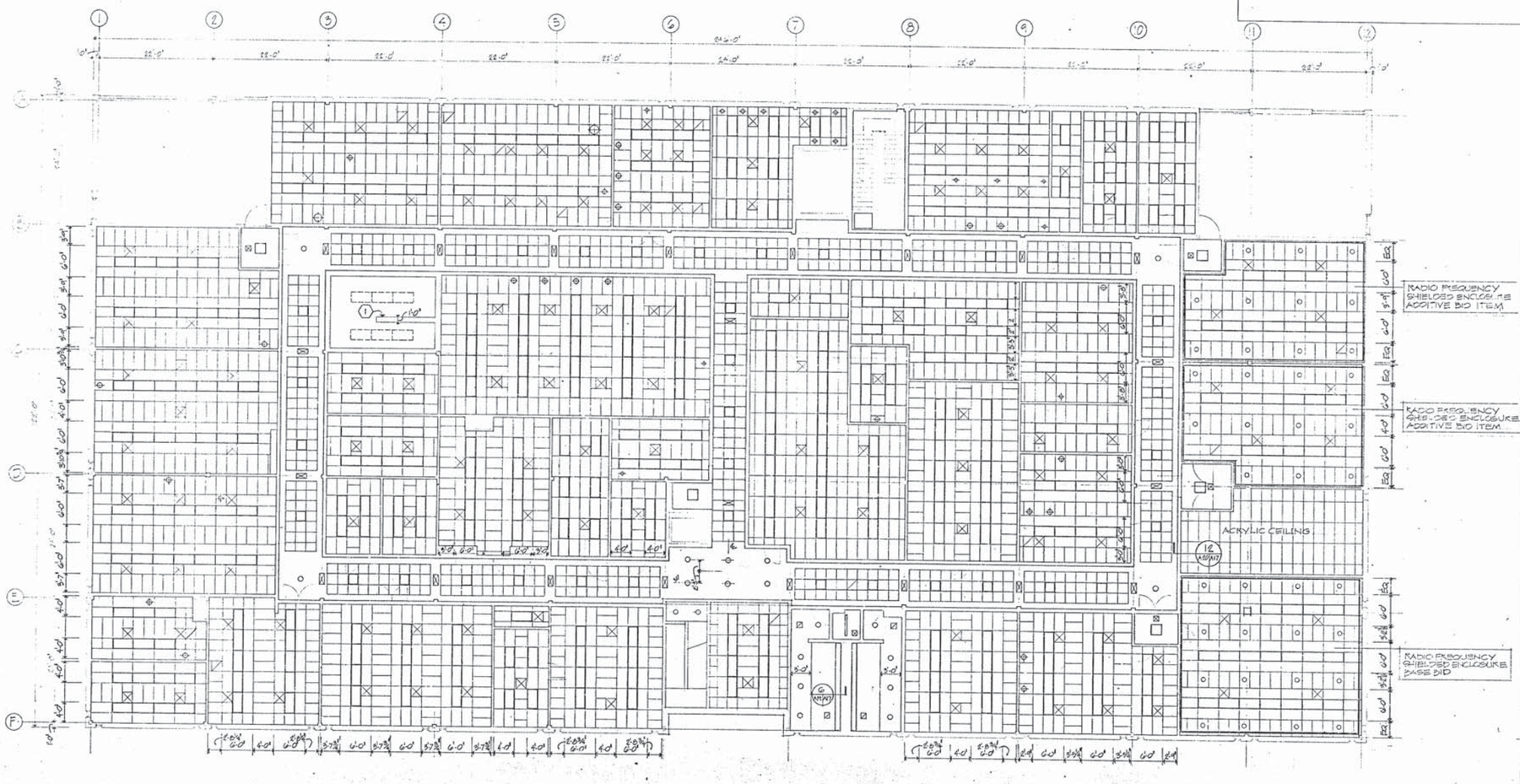

NOTES

(1) CABINET BULKHEAD, COORDINATE LOCATION W/ CABINET MANUFACTURER, SEE DETAIL 11 SHEET A-17

⌖ CEILING PENETRATION

○ ▭ LIGHT FIXTURES

⧅ ⧆ CEILING DIFFUSERS, GRILLES

REVISIONS

SYM	DESCRIPTION	DATE	APPROVED

A-20

A.M. KINNEY, INC.
CONSULTING ENGINEERS
CINCINNATI, OHIO

DEPARTMENT OF THE NAVY — NAVAL FACILITIES ENGINEERING COMMAND
ATLANTIC DIVISION
NAVAL STATION — NORFOLK, VIRGINIA

NAVAL AIR REWORK FACILITY
NORFOLK, VIRGINIA
MATERIALS/STANDARDS LABORATORY FACILITY
SECOND FLOOR REFLECTED CEILING PLAN

EFD DWG NO	289128
JOB ORDER NO	SF5215
STA PROJ NO	P-241
DES	QAW
DRWN	QAW
PROJ MGR	JRKY
CH ARCH ENGR	KWB
EFD RVD	CJG
FP	
BR MGR	ZGS
DES DIR	
APPROVED	
DATE	
ACTIVITY - SATISFACTORY TO	
APPROVED	
DATE	3/20/89
FOR EFD FOR COMMANDER NAVFAC	

STATE OF OHIO — ERICH H. SVERTSCHEK — No. 1803 — REGISTERED ARCHITECT

SIZE	CODE IDENT NO	NAVFAC DRAWING NO
F	80091	4189128

CONSTR CONTR NO N62470-85-B-5215
SCALE 1/8"=1'-0" SPEC 05-85-5215 SHEET 29 OF 105

W-130 RCP

LEGEND

- SUSPENDED ACOUSTICAL TILE CEILING SYSTEM, 2' x 2'
- GYPSUM WALLBOARD
- LIGHT FIXTURE
- LIGHT FIXTURE
- LIGHT FIXTURE
- EXIT LIGHT
- RETURN AIR REGISTER
- SUPPLY AIR DIFFUSER

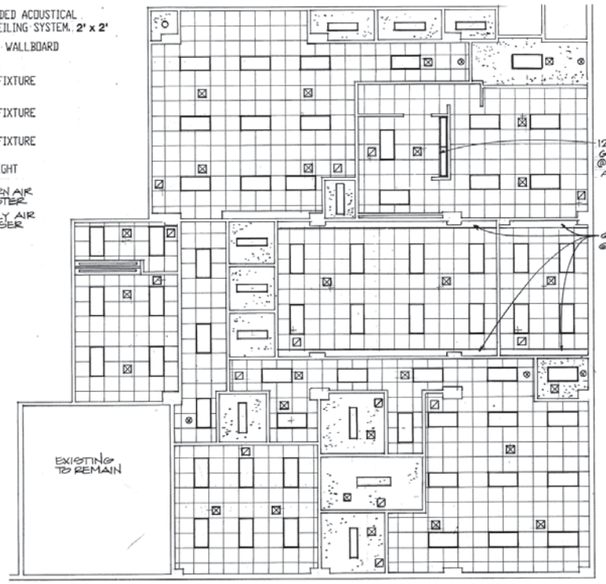

REFLECTED CEILING PLAN
SCALE : 1/8" = 1'-0"

ABBREVIATIONS

CT	CERAMIC TILE	P.LAM	PLASTIC LAMINATE	CC	COLOR CODE
VB	VINYL BASE	GWB	GYPSUM WALLBOARD	FIN	FINISH
PNT	PAINT	CMU	CONCRETE MASONRY UNIT	CB	CEMENT BACKERBOARD
SATC	SUSPENDED ACOUSTICAL TILE CEILING	EM	ENTRY MAT	HT	HEIGHT
VCT	VINYL COMPOSITION TILE	WC	WALL- COVERING		
		S.S.	STAINLESS STEEL		

CASEWORK NOTES

ALL CABINETS SHALL BE 3/4" PLYWOOD WITH PLASTIC LAMINATE ON ALL EXPOSED SURFACES.

ALL CABINET INTERIORS AND SHELVES SHALL BE WHITE MELAMINE ON 3/4" PLYWOOD.

ALL BASE AND UPPER CABINETS SHALL BE WILSONART #4626-8 BLUE NEBULA.

ALL COUNTERTOPS AND BACKSPLASHES SHALL BE WILSONART #4628-8 BLUE NEBULA.

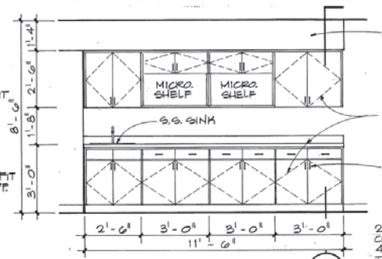

A A2/A3 ELEV. @ LUNCH RM.
SCALE : 3/8" = 1'-0"

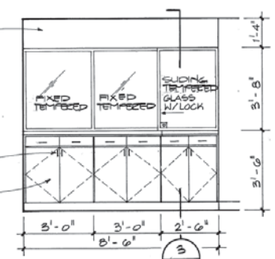

B A2/A3 ELEV. @ DISPATCH
SCALE : 3/8" = 1'-0"

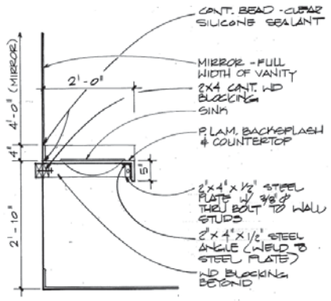

2 A2/A3 TYP. VANITY SECTION
SCALE : 3/4" = 1'-0"

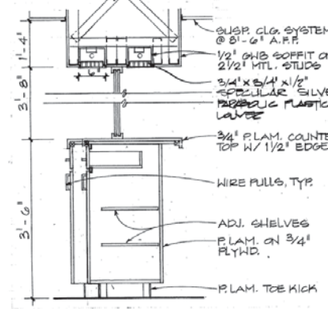

3 A3/A3 SECTION @ DISPATCH
SCALE : 3/4" = 1'-0"

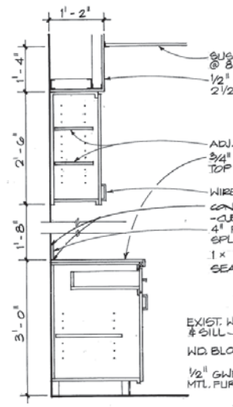

1 A3/A3 SECTION @ CABINETS
SCALE : 3/4" = 1'-0"

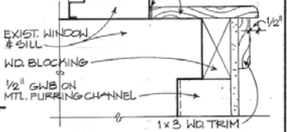

6 A2/A3 DETAIL @ WINDOW SILL
SCALE : 3" = 1'-0"

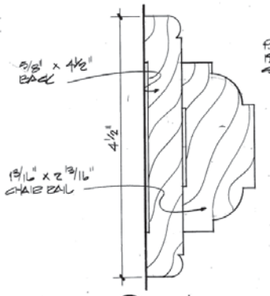

4 A3/A3 CHAIR RAIL
FULL SCALE

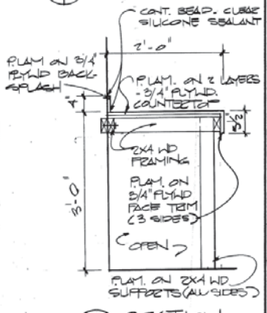

5 A2/A3 SECTION
SCALE: 3/4"=1'-0"

FINISH SCHEDULE

ROOM NO.	ROOM NAME	FLOOR FIN	FLOOR CC	BASE FIN	BASE CC	WAIN-SCOT (HEIGHT 4'-0") FIN	WAIN-SCOT CC	WALLS NORTH SUB	WALLS NORTH FIN	WALLS NORTH CC	WALLS EAST SUB	WALLS EAST FIN	WALLS EAST CC	WALLS SOUTH SUB	WALLS SOUTH FIN	WALLS SOUTH CC	WALLS WEST SUB	WALLS WEST FIN	WALLS WEST CC	CEILING FIN	CEILING CC	CEILING HT	RE-MARKS
100	ENTRY	EM/VCT	½	VB	6	—	—	GWB	PNT	8	GWB	PNT	8	GWB	PNT	8	GWB	PNT	8	GWB	9	8'-6"	
101	CORRIDOR	VCT	2	VB	6	—	—	GWB	PNT	8	GWB	PNT	8	GWB	PNT	8	GWB	PNT	8	SATC	14	8'-6"	
102	OPEN OFFICE	VCT	2	VB	6	—	—	GWB	PNT	8	GWB	PNT	8	GWB	PNT	8	GWB	PNT	8	SATC	14	8'-6"	
103	WOMEN	CT	5	CT	5	CT	5	GWB/CB	PNT/CT	8/5	GWB/CB	PNT/CT	8/5	GWB/CB	PNT/CT	8/5	GWB/CB	PNT/CT	8/5	GWB	9	8'-6"	3
104	WOMEN'S LOCKERS	CT	5	CT	5	—	—	GWB	PNT	8	GWB	PNT	8	GWB	PNT	8	GWB	PNT	8	GWB	9	8'-6"	
105	MEN	CT	5	CT	5	CT	5	GWB/CB	PNT/CT	8/5	GWB/CB	PNT/CT	8/5	GWB/CB	PNT/CT	8/5	GWB/CB	PNT/CT	8/5	GWB	9	8'-6"	3
106	COPY/FAX	VCT	2	VB	6	—	—	GWB	PNT	8	GWB	PNT	8	GWB	PNT	8	GWB	PNT	8	SATC	14	8'-6"	
107	F.I.C.P.	VCT	2	VB	6	—	—	GWB	PNT	8	GWB	PNT	8	GWB	PNT	8	GWB	PNT	8	SATC	14	8'-6"	
108	STORAGE	VCT	2	VB	6	—	—	GWB	PNT	8	GWB	PNT	8	GWB	PNT	8	GWB	PNT	8	GWB	9	8'-6"	
109	CORRIDOR	VCT	2	VB	6	—	—	GWB	PNT	8	GWB	PNT	8	GWB	PNT	8	GWB	PNT	8	SATC	14	8'-6"	
110	DISPATCH	VCT	2	VB	6	—	—	GWB	PNT	8	GWB	PNT	8	GWB	PNT	8	GWB	PNT	8	SATC	14	8'-6"	
111	STORAGE	VCT	2	VB	6	—	—	GWB	PNT	8	GWB	PNT	8	GWB	PNT	8	GWB	PNT	8	GWB	9	8'-6"	
112	STORAGE	VCT	2	VB	6	—	—	GWB	PNT	8	GWB	PNT	8	GWB	PNT	8	GWB	PNT	8	GWB	9	8'-6"	
113	ELECTRICAL	VCT	2	VB	6	—	—	GWB	PNT	8	GWB	PNT	8	GWB	PNT	8	GWB	PNT	8	GWB	9	8'-6"	
114	TRAINING ROOM	VCT	2	VB	6	—	—	GWB	PNT	8	GWB	PNT	8	GWB	PNT	8	GWB	PNT	8	SATC	14	8'-6"	
115	DIRECTOR'S OFFICE	CPT	4	VB	6	—	—	GWB	WC	13	GWB	WC	13	GWB	WC	13	GWB	WC	13	SATC	14	8'-6"	5
116	MEN'S LOCKERS	CT	5	CT	5	—	—	GWB	PNT	8	GWB	PNT	8	GWB	PNT	8	CB	CT	5	SATC	14	9'-6"	2
117	MEN	CT	5	CT	5	—	—	CB	CT	5	CB	CT	5	CB	CT	5	CB	CT	5	SATC	14	9'-6"	2,6
118	JANITOR	CT	5	CT	5	CT	5	GWB/CB	PNT/CT	8/5	GWB/CB	PNT/CT	8/5	GWB/CB	PNT/CT	8/5	GWB/CB	PNT/CT	8/5	GWB	9	8'-6"	
119	LUNCH ROOM	VCT	2	VB	6	—	—	GWB	PNT	8	GWB	PNT	8	GWB	PNT	8	GWB	PNT	8	SATC	14	8'-6"	
120	CLOSET	VCT	2	VB	6	—	—	GWB	PNT	8	GWB	PNT	8	GWB	PNT	8	GWB	PNT	8	GWB	9	8'-6"	
121	STORAGE	VCT	2	VB	6	—	—	GWB	PNT	8	GWB	PNT	8	GWB	PNT	8	GWB	PNT	8	GWB	9	8'-6"	
122	STORAGE	VCT	2	VB	6	—	—	GWB	PNT	8	GWB	PNT	8	GWB	PNT	8	GWB	PNT	8	GWB	9	8'-6"	
123	TELEPHONE	EXIST	—	—	—	—	—	GWB	PNT	8	GWB	PNT	8	GWB	PNT	8	GWB	PNT	8	GWB	9	8'-6"	
124	ENTRY	EM/VCT	½	VB	6	—	—	GWB	PNT	8	GWB	PNT	8	GWB	PNT	8	GWB	PNT	8	GWB	9	8'-6"	

COLOR CODE (CC) LEGEND

1.	ENTRY MAT:	PEDIMAT #8312 BLUE.
2.	VCT:	AZROCK "FUTURA" #V-330 DRESDEN, 12" X 12"
3.	NOT USED.	
4.	CARPET:	J & J INDUSTRIES, "ASSERTION", #772 FLAMINGO, 26 OZ.
5.	CERAMIC TILE:	DAL-TILE "PORCELAIN MOSAICS", #DK-1427 CREME, 2" X 2".
6.	VINYL BASE:	NAFCO, #CB-80 BLACK, 4" COVED.
7.	CERAMIC TILE:	DAL-TILE "PORCELAIN MOSAICS", #DK-1497 PLUM, 2" X 2".
8.	PAINT:	BENJAMIN MOORE "REGAL WALL SATIN" #150 WHITE COFFEE.
9.	PAINT:	BENJAMIN MOORE "REGAL WALL SATIN" #215 02 SUPER WHITE.
10.	PAINT:	BENJAMIN MOORE "REGAL WALL SATIN" #117 PERSIAN MELON.
11.	CERAMIC TILE:	DAL-TILE, "PORCELAIN MOSAICS", #DK-319 DEEP SEA, 2" X 2".
12.	STAIN:	MINIWAX #235 CHERRY.
13.	VINYL WALLCOVERING:	GENON, "HEATHER TWEED" #2, 08-OT, QUIET TYPE II.
14.	ACOUSTICAL CEILING TILE:	ARMSTRONG "CORTEGA "MINATONE, WHITE, 24" X 24" X 5/8", TEGULAR LAY-IN.

FINISH NOTES

1. ALL WOOD DOORS SHALL BE STAINED COLOR CODE 12. ALL DOOR FRAMES SHALL BE PAINTED COLOR CODE 8.
2. PROVIDE TWO ROWS EACH C.T. ACCENT (7) AND (11) AT 6'-4" A.F.F.
3. PROVIDE CERAMIC TILE WAINSCOT TO 4'-0" A.F.F. WITH 2 ROWS EACH C.T. ACCENT (7) AND (11) AT 3'-6" A.F.F.
4. ALL H.M. DOORS SHALL BE PAINTED COLOR CODE 10.
5. PROVIDE WOOD CHAIR RAIL AT 3'-0" A.F.F. STAIN TO MATCH COLOR CODE 12. SEE DETAIL 4/A3.
6. ALL TOILET PARTITIONS SHALL BE BRUSHED S.S.

GRAPHIC SCALES

1/8" = 1'-0" 0 4 8 16 24

3/8" = 1'-0" 1 0 1 2 4 7

3/4" = 1'-0" 0 1" 2 4

CMSS ARCHITECTS

COMMONWEALTH OF VIRGINIA — DAVID L. MAY, JR. — No. 4353 — ARCHITECT

REVISIONS

SYM	DESCRIPTION	DATE	SATISFACTORY	APPROVED BY

A-3

DEPARTMENT OF THE NAVY — NAVAL FACILITIES ENGINEERING COMMAND
NAVY PUBLIC WORKS CENTER
NAVAL STATION — NORFOLK, VIRGINIA

JOB ORDER NO. 1206505
DES. CET DR. LJH CHK. DLM
BR. MGR. RAY IVES
SUBMITTED BY: DAVID L. MAY, JR. DATE: 6/30/95 FIRM MEMBER / PRINCIPAL
IIC P. BASTINELLI F.P. SHT.
DIV. DIR. GORDON BOSCH
APPROVED: R.H.W. JR. DATE: JUNE 11, 1995 SATISFACTORY TO ACTIVITY
APPROVED: Wm Galley 7/7/95 DATE: FOR CO, NAVFAC ENGINEERING COMMANDER, NAVFAC

REPAIRS AND RENOVATIONS TC TRANSPORTATION OFFICES, BLDG. W-130

REFLECTED CEILING PLAN, FINISH SCHEDULE AND DETAILS

SIZE	CODE IDENT NO.	NAVFAC DRAWING NO.	PWC DRAWING NO.
D	80091	4,259,516	14634D

CONSTR. CONTR. NO. N62470-87-B-8343
SCALE: GRAPHIC — SPEC. 05-87-8343 — SHEET 4 OF 19

X-70 RCP

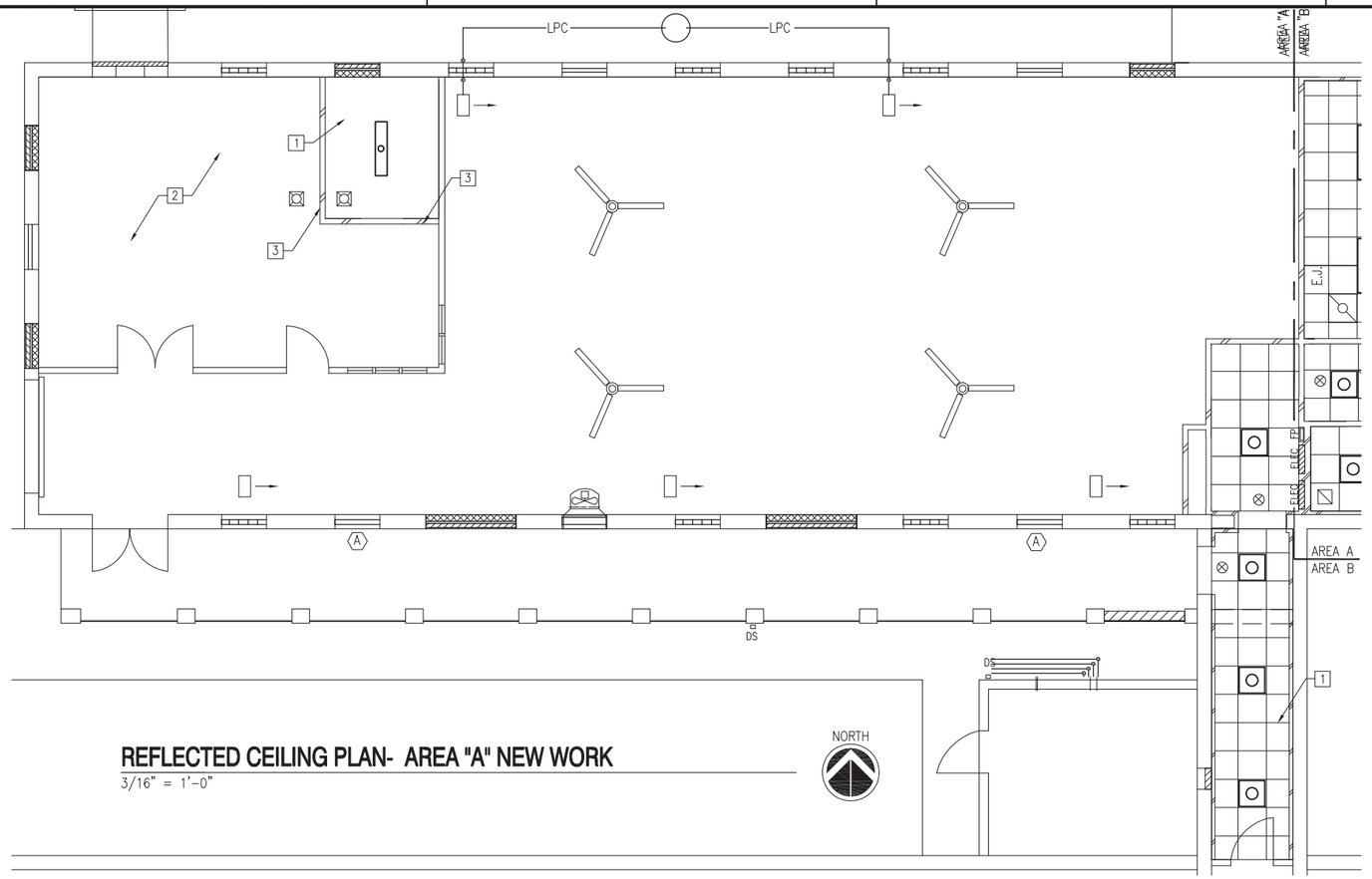

REFLECTED CEILING PLAN- AREA "A" NEW WORK

3/16" = 1'-0"

NORTH

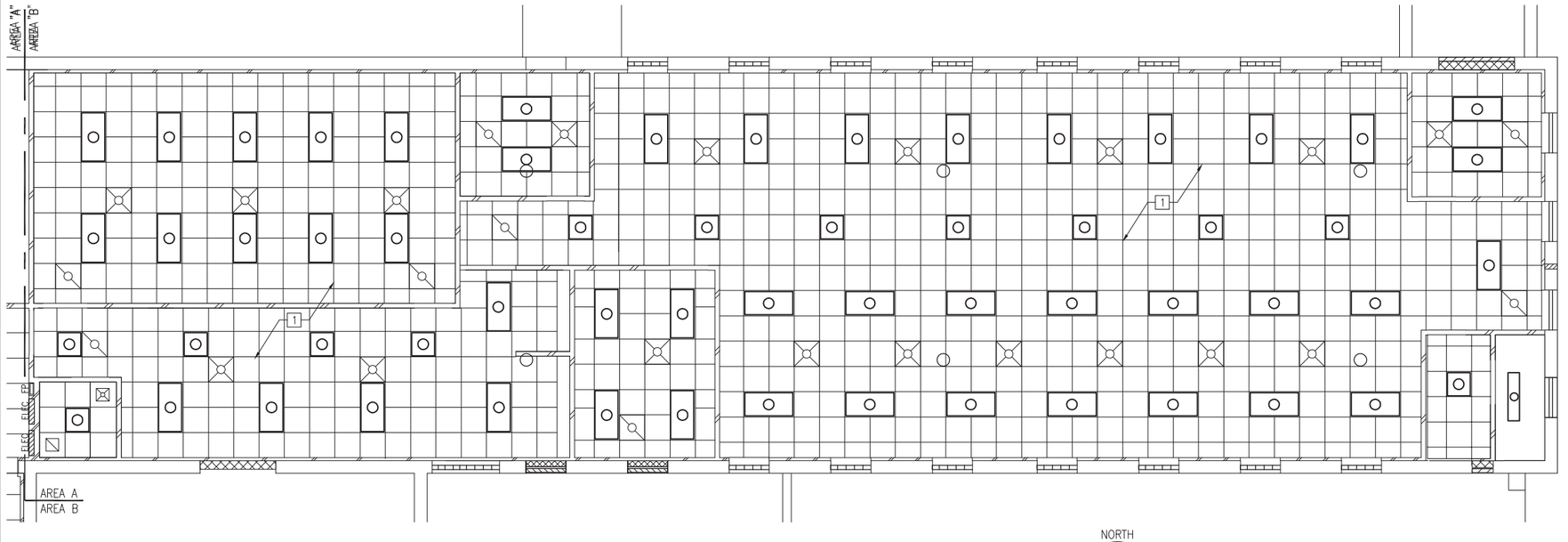

REFLECTED CEILING PLAN- AREA "B" NEW WORK

3/16" = 1'-0"

NORTH

NEW WORK KEYNOTES

1. 2'X2' ACOUSTIC CEILING TILE SYSTEM
2. REMOVE CEILING SYSTEM AS REQUIRED FOR INSTALLATION OF SPRINKLER PIPING AND REPLACE UPON COMPLETION.
3. PROVIDE WALL ANGLE TRIM AND CONNECT TO EXISTING CEILING SYSTEM AT NEW WALLS.

LEGEND

- MECHANICAL HVAC RETURN DIFFUSER
- MECHANICAL HVAC SUPPLY DIFFUSER
- ELECT. RECESSED FLUORESCENT LIGHT FIXTURE
- EXIT SIGN
- 2'x2' SUSPENDED ACOUSTICAL CEILING SYSTEM
- CEILING FAN

GRAPHIC SCALES

3/16" = 1'-0" 0 2'-8" 10'-8" 5'-4"

NO.	DESCRIPTION	DATE	APPR

NAVFAC

SEAL

SUBMITTED BY

FWH MEMBER DATE

APPROVED

LCDR R. STIFF

ACTIVITY - SATISFACTORY TO DATE 3/13/2006

APPROVED

FOR COMMANDER NAVFAC DATE 4/05/06

DES	KAM	DR	KAM
CHK	WRS	QC	

DESIGNER

REVIEWED BY

QC

DESIGN MANAGER MCDONALD

FIRE PROTECTION RJD

BRANCH MANAGER

ENGINEERING DIR. J. HASTE, P.E.

DEPARTMENT OF THE NAVY
NAVAL FACILITIES ENGINEERING COMMAND - MID-ATLANTIC
NAVAL STATION - NORFOLK, VIRGINIA
HAMPTON ROADS IPT ~ PWD NORFOLK

OFFICE RENOVATION BUILDING X-70

REFLECTED CEILING PLAN

CODE ID. NO. 80091 SIZE D

SCALE: AS NOTED

MAXIMO NO. AMK9HR

JOB ORDER NO. 109613602010

SPEC. NO. 03-06-6041

CONSTR. CONTR. NO. N40085-06-R-6041

NAVFAC DRAWING NO. 4,538,245

SHEET 6 OF 23

A-104

DRAWFORM REVISION: 01 AUGUST 2004

2/23/2006

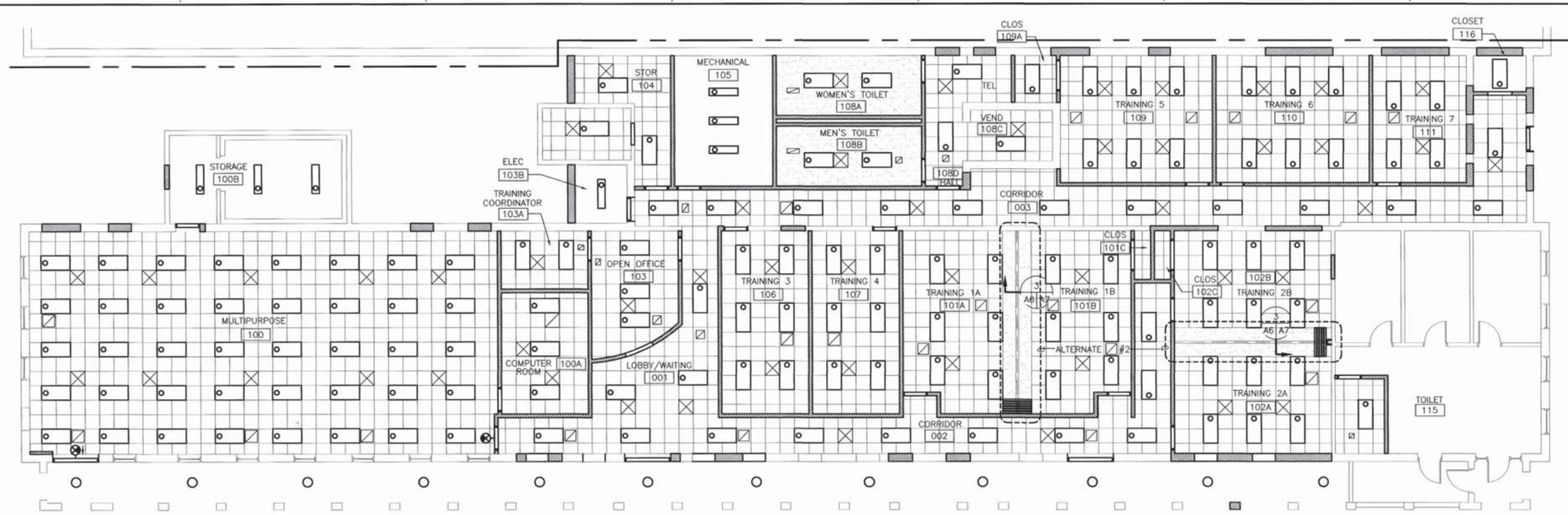

REFLECTED CEILING PLAN

SCALE: 1/8"=1'-0"

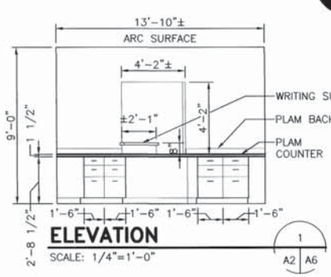

ELEVATION 1 — A2 | A6

SCALE: 1/4"=1'-0"

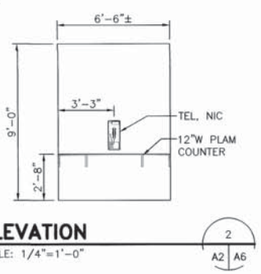

ELEVATION 2 — A2 | A6

SCALE: 1/4"=1'-0"

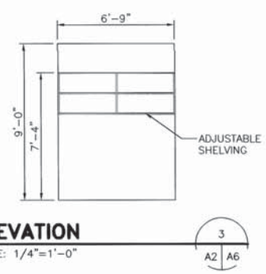

ELEVATION 3 — A2 | A6

SCALE: 1/4"=1'-0"

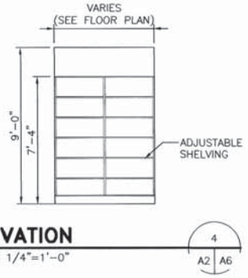

ELEVATION 4 — A2 | A6

SCALE: 1/4"=1'-0"

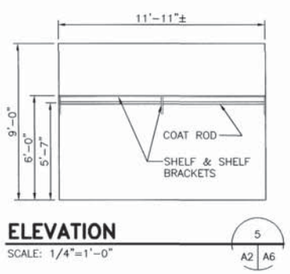

ELEVATION 5 — A2 | A6

SCALE: 1/4"=1'-0"

TOILET ACCESSORY SCHEDULE

⬡ SEE FLOOR PLANS FOR SCHEDULE REFERENCES

⬡	DESCRIPTION	MOUNTING HEIGHT
A	PAPER TOWEL DISPENSER AND WASTE RECEPTACLE	RECESSED, 48" AFF TO TOP
B	SOAP DISPENSER	44" AFF TO VALVE
C	TOILET TISSUE DISPENSER, DOUBLE ROLL	29" AFF TO CENTER
D	TOILET TISSUE DISPENSER, SINGLE ROLL	29" AFF TO CENTER
E	GRAB BAR (36")	34" AFF TO CENTER
F	GRAB BAR (42")	34" AFF TO CENTER
G	MIRROR (FLAT) 18"Wx30"H	40" AFF TO BOTTOM
H	TILT MIRROR (18"Wx30"H)	40" AFF TO BOTTOM
I	SANITARY NAPKIN RECEPTACLE	29" AFF TO TOP
J	MOP HOLDER	60" AFF TO CENTER

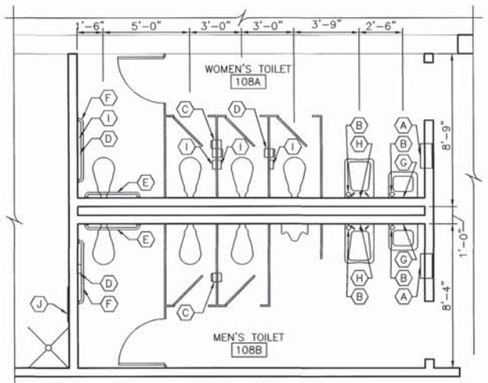

ENLARGED PLAN 6 — A2 | A6

SCALE: 1/4"=1'-0"

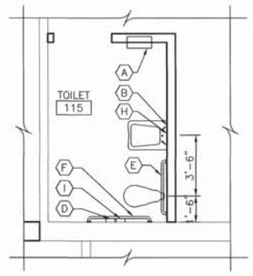

ENLARGED PLAN 7 — A2 | A6

SCALE: 1/4"=1'-0"

LEGEND

- LIGHT
- LIGHT
- LIGHT
- EXIT
- SUPPLY
- RETURN

1/4"=1'-0" 4' 2' 0 4' 8'

1/8"=1'-0" 8' 4' 0 8' 16'

GRAPHIC SCALES

REVISIONS

NO.	DESCRIPTION	DATE	APPROVED

DES. DESIGN
DRAWN
CHECK
QC
ARCH / ENGR
PROJECT MANAGER
FIRE PROTECTION
BRANCH MANAGER
DESIGN DIRECTOR

HSMM, INC.
HAKES, SCHLEGEL, MORTIMER & MATTSON, INC.
NORFOLK, VIRGINIA
ARCHITECTS • ENGINEERS • PLANNERS • INTERIOR DESIGNERS

APPROVED DATE

ACTIVITY – SATISFACTORY TO DATE

FOR RES. ENGINEER (NAVFAC)

COMMONWEALTH OF VIRGINIA
E. WAYNE MORTIMER
No. 5702
4-10-2000
ARCHITECT

DEPARTMENT OF THE NAVY
NAVAL STATION NORFOLK
NAVBASE NORFOLK
RENOVATION OF BUILDING X70
ATLANTIC DIVISION
NAVAL FACILITIES ENGINEERING COMMAND
NORFOLK, VA

REFLECTED CEILING PLAN & ELEVATIONS

CODE ID. NO. 80091	SIZE D
SCALE: AS NOTED	
EFD NO.	
STA. PROJ. NO. P-317U	
SPEC. NO. 05-99-9006	
CONSTR. CONTR. NO. N62470-99-B-9006	
NAVFAC DRAWING NO. 4415895	
SHEET 12 OF 34	

A6

8 7 6 5 4 3 2 1

D C B A

Z-133 RCP

ALL DIMENSIONS ARE MILLIMETERS UNLESS OTHERWISE SHOWN

GENERAL NOTES:

1. SEE LEGEND BELOW FOR SHEETS A28 THRU A37.
2. SEE TYPICAL DETAIL M A28 A38 TYPICAL BULKHEAD LAYOUTS.
3. SEE FLOOR PLANS FOR REFERENCES TO BULKHEADS ASSOCIATED WITH CASEWORK ON SHEETS A55 & A48.
4. FOR 2HR CEILING SEE SPECIFICATION SECTION 9250.

LEGEND:

- FLUORESCENT FIXTURE DIRECT/INDIRECT PENDANT
- FLUORESCENT FIXTURE RECESSED
- FLUORESCENT FIXTURE RECESSED
- LINEAR DIFFUSER & FLUORESCENT FIXTURE RECESSED. INSTALL FLUSH SIDE BY SIDE, TYP.
- RECESSED DOWNLIGHT
- SURFACE-MOUNTED PL FIXTURE
- ACT
- GYPSUM BOARD
- S PUBLIC ADDRESS
- PC DIMMING PHOTO CELL
- LIGHTING SENSOR
- LINEAR DIFFUSER
- SUPPLY
- RETURN
- EXHAUST
- AP ACCESS PANEL 610mmx610mm NOTE: COORDINATE PLACEMENT W/ MECH EQPT SEE SH M1
- EXP EXPOSED CLG
- EXIT LIGHT LOCATED ABOVE FINISHED CLG
- S PHOTOELECTRIC SMOKE DETECTOR
- H HORN, CEILING MOUNTED

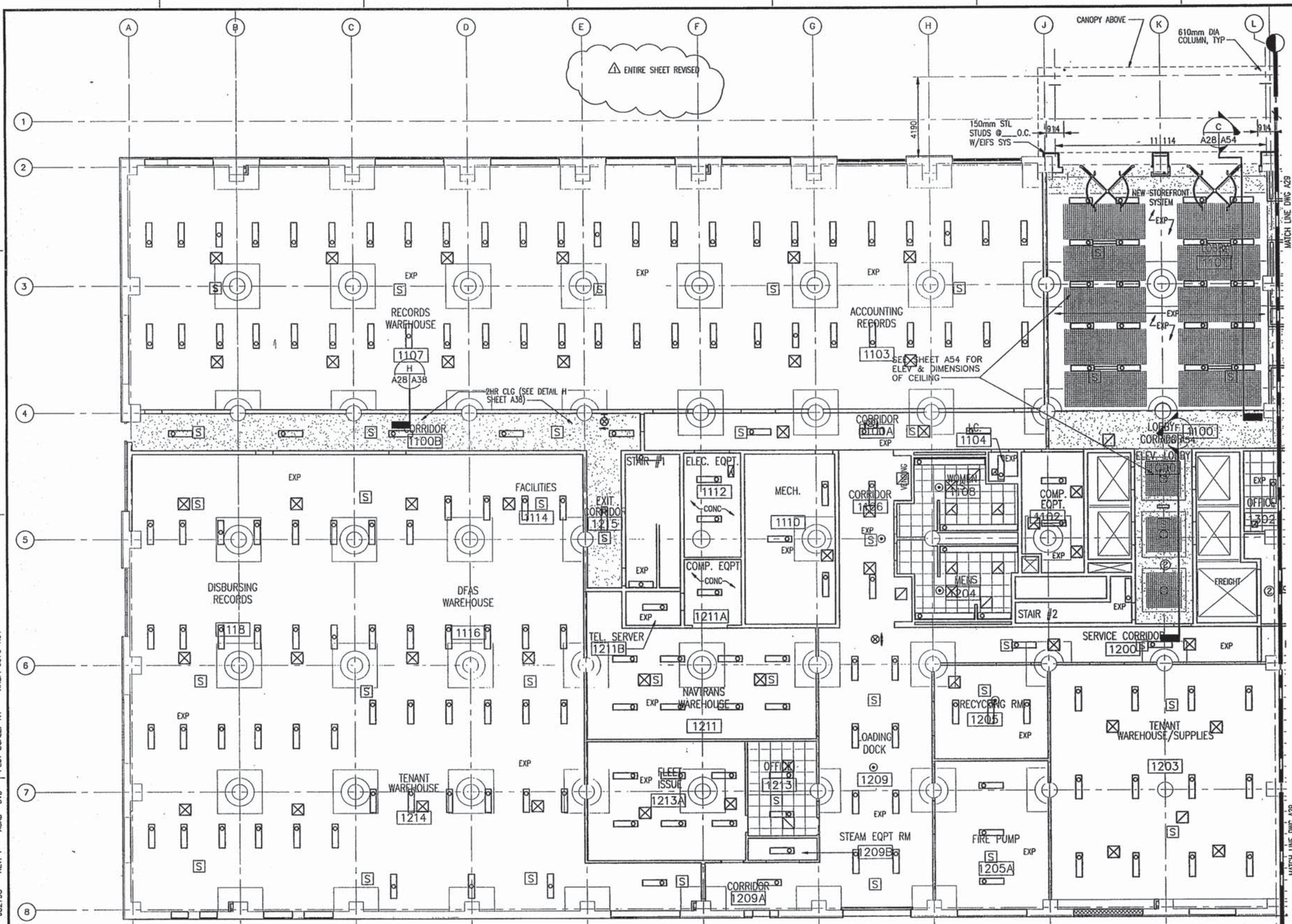

FIRST FLOOR REFLECTED CEILING PLAN – AREA A
SCALE: 1:100

8	7	6	5	4	3	2	1	

REVISIONS

DESCRIPTION	DATE	APPROVED
ENTIRE SHEET REVISED	JUNE98	

H.S.M.M./C.C.A.
HAYES, SEAY, MATTERN & MATTERN, INC./ CRAIG, CAMPBELL & ASSOCIATES, INC.
ARCHITECTS + ENGINEERS + PLANNERS + INTERIOR DESIGNERS

DEPARTMENT OF THE NAVY
NAVAL STATION
NAVBASE NORFOLK
NAVAL FACILITIES ENGINEERING COMMAND
ATLANTIC DIVISION
NORFOLK, VIRGINIA
NORFOLK, VA

RENOVATION OF BUILDING Z133
FIRST FLOOR REFLECTED CEILING PLAN – AREA A

CODE ID. NO. 80091 | SIZE D
SCALE: AS NOTED
EFD NO. 470992
STA. PROJ. NO. P-671
SPEC. NO. 05966076
CONSTR. CONTR. NO. N62470-96-B-6076
NAVFAC DRAWING NO. 4370992
SHEET 96 OF 308
A28

ACTIVITY – SATISFACTORY
APPROVED
DATE
FOR COMMANDING OFFICER
DATE
DRY TO
DATE
3/19/98

DES DVD
DDSN JLS
DDSN TMM
REVIEW BJF
QC
CHIEF
AEDV/ EDCS
PROJECT MANAGER
PROJECT MANAGER
DESIGN SECTION HEAD

6076A028 C1786 JU2798 REV. P ACAD DVD PLOT SCALE: 1:1 XREF: 6076-X01

ALL DIMENSIONS ARE MILLIMETERS UNLESS OTHERWISE SHOWN

GENERAL NOTES:

1. SEE SHEET A28 FOR LEGEND
2. SEE TYPICAL DETAIL M A29 A38 TYPICAL BULKHEAD LAYOUTS.
3. SEE FLOOR PLANS FOR REFERENCES TO BULKHEADS ASSOCIATED WITH CASEWORK ON SHEETS A55 & A48.
4. FOR 2HR CEILING SEE SPECIFICATION SECTION 9250.

⚠ ENTIRE SHEET REVISED

CIP PLANTER W/ 152mm WALLS, TYP

OPERABLE PARTITION TRACK

MATCH LINE DWG. A28

DEAS RECEPTION 1101A

COMM. VENDING/ LOUNGE ROOM 1301A

TENANT RECEPTION 1301

STAFF OFF TRAVELS 1303

MISC. SUPPORT 1305

GENERAL PURPOSE 1307

STAIR #3

PUBLIC CORRIDOR 1300

COMP. 1304

SMEN 1310

BREAK 1308

MECH. 1410

COMP. EQPT. 1312

TEL. SERVER 1312A

RECYCLING/ FREIGHT RM. 1402

MAIL/ COPY ROOM 1306

BREAK 1404

WOMEN 1408

ELEC. EQPT. 1412

STAIR #4

CORRIDOR 1400

J.C. 1406

PUBLIC CORRIDOR 1405A

DISTRIBUTIVE PRINT ROOM 1209

CENTRAL MAIL/ADMIN 1401

DEAS HEAD END, ETC. 1405A

HEAD END ETC. 1405B

CRISIS CONTROL 1407A

MAIN ELEC. ROOM 1407

EXT. CORRIDOR 1400B

P.C. PREP. 1201

MATCH LINE DWG A28

1309H NIC

1309F

1309G

NIC 1309E

NIC 1309D

1309C

NOT IN CONTRACT THIS AREA

1309B NIC

1309A NIC

EXISTING BANK BRANCH 1309

2HR CEILING SEE DETAIL H SHEET A38

2HR CEILING SEE DETAIL H SHEET A38

EXIT CORRIDOR 1317

1409F

1409A

1409B

1409E

VIDEO TELECONF. 1414

SATELLITE TRAINING 1409C

ADVANCED TECHNICAL TRAINING 1409D

SOFFITS ADDED - RFI 197

AREA A | MATCHLINE | AREA B

KEYPLAN

FIRST FLOOR REFLECTED CEILING PLAN – AREA B

SCALE: 1:100

1:100 0 1m 2m 3m 4m 5m 10m

GRAPHIC SCALE

REVISIONS				
DESCRIPTION	DRWN	DES	DIST	DATE
⚠ ENTIRE SHEET REVISED				JUNE98

DES DVD | DRWN JLS | CKD TMJ | QC BJF | PROJECT MANAGER | BRANCH MANAGER | DIVISION DIRECTOR

H.S.M.M./C.C.A. ARCHITECTS • ENGINEERS • PLANNERS • INTERIOR DESIGNERS

APPROVED | DATE

ACTIVITY – SATISFACTORY TO | DATE

APPROVED BOARD OF TRUSTEES COMMONWEALTH OF VIRGINIA L. MICHAEL DIMES No. 007444 6/29/98

DEPARTMENT OF THE NAVY | NAVAL FACILITIES ENGINEERING COMMAND | ATLANTIC DIVISION | NAVAL STATION NORFOLK, VIRGINIA | NAVBASE NORFOLK, VA

RENOVATION OF BUILDING Z133

FIRST FLOOR REFLECTED CEILING PLAN – AREA B

CODE ID. NO. 60091	SIZE D
SCALE: AS NOTED	
CTO NO. 470993	
STA. PROJ. NO. P-671	
SPEC. NO. 05966076	
CONSTR. CONTR. NO.	N62470-96-B-6076
NAVFAC DRAWING NO.	4370993
SHEET	97 OF 308
	A29

XREF: 6076-X01 | PLOT SCALE: 1:1 | ACAD DVD | REV. L | JU2798 | C1786 | 6076A029

8 7 6 5 4 3 2 1

D C B A

SECOND FLOOR REFLECTED CEILING PLAN – AREA A

SCALE: 1:100

1:100 0 1m 2m 3m 4m 5m 10m

GRAPHIC SCALE

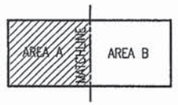

KEYPLAN

ALL DIMENSIONS ARE MILLIMETERS UNLESS OTHERWISE SHOWN

GENERAL NOTES:

1. SEE SHEET A28 FOR LEGEND.
2. SEE TYPICAL DETAIL TYPICAL BULKHEAD LAYOUTS. (M / A30 A38)
3. SEE FLOOR PLANS FOR REFERENCES TO BULKHEADS ASSOCIATED WITH CASEWORK ON SHEETS A55 & A48.

REVISIONS

H.S.M.M./C.C.A.

DEPARTMENT OF THE NAVY
NAVAL FACILITIES ENGINEERING COMMAND
ATLANTIC DIVISION
NAVAL STATION NORFOLK, VIRGINIA
NAVBASE NORFOLK NORFOLK, VA

RENOVATION OF BUILDING Z133

SECOND FLOOR REFLECTED CEILING PLAN – AREA A

CODE ID. NO. 80091 SIZE D
SCALE: AS NOTED
EFD NO. 470994
STA. PROJ. NO. P-671
SPEC. NO. 05966076
CONSTR. CONTR. NO. N62470-96-B-6076
NAVFAC DRAWING NO. 4370994
SHEET 98 OF 308

A30

6076A030 C1786 FE0598 REV. q ACAD BDL PLOT SCALE: 1:1 XREF: 6076-X02

SECOND FLOOR REFLECTED CEILING PLAN – AREA B

SCALE: 1:100

ALL DIMENSIONS ARE MILLIMETERS UNLESS OTHERWISE SHOWN

GENERAL NOTES:

1. SEE SHEET A28 FOR LEGEND
2. SEE TYPICAL DETAIL M A31|A38 TYPICAL BULKHEAD LAYOUTS.
3. SEE FLOOR PLANS FOR REFERENCES TO BULKHEADS ASSOCIATED WITH CASEWORK ON SHEETS A55 & A48.

⚠1 REMOVE CONNECTING STAIRS

AREA A | MATCHLINE | AREA B

KEYPLAN

1:100 0 1m 2m 3m 4m 5m 10m

GRAPHIC SCALE

REVISIONS

DESCRIPTION	DATE	APPROVED
⚠1 REMOVE CONNECTING STAIRS	JUNE98	

H.S.M.M./C.C.A.

DEPARTMENT OF THE NAVY
NAVAL FACILITIES ENGINEERING COMMAND
ATLANTIC DIVISION
NAVAL STATION
NORFOLK, VIRGINIA

NAVBASE NORFOLK
NORFOLK, VA

RENOVATION OF BUILDING Z133

SECOND FLOOR REFLECTED CEILING PLAN – AREA B

CODE ID. NO. 80091 | SIZE D
SCALE: AS NOTED
EFD NO. 470995
STA. PROJ. NO. P-671
SPEC. NO. 05966076
CONSTR. CONTR. NO. N62470-96-B-6076
NAVFAC DRAWING NO. 4370995
SHEET 99 OF 308

A31

6076A031 C1786 MY2698 REV. T ACAD AGM PLOT SCALE: 1:1 XREF: 6076-X02

ALL DIMENSIONS ARE MILLIMETERS UNLESS OTHERWISE SHOWN

GENERAL NOTES:

1. SEE SHEET A28 FOR LEGEND.
2. SEE TYPICAL DETAIL M A32 A38 TYPICAL BULKHEAD LAYOUTS.
3. SEE FLOOR PLANS FOR REFERENCES TO BULKHEADS ASSOCIATED WITH CASEWORK ON SHEETS A55 & A48.

⚠ ENTIRE SHEET REVISED

BID OPTION 2 — (BALCONY ABOVE) — PERFORATED METAL PANEL SOFFIT

EXP

AP

CJ @ COLUMN TYP ALL COLUMNS

MATCH LINE DWG A33

K A32 A38 — L A32 A38 — A A32 A38 — F A32 A38 SIM — C A32 A38 SIM

THIRD FLOOR PLAN – AREA A
SCALE: 1:100

KEYPLAN

AREA A — MATCHLINE — AREA B

1:100 0 1m 2m 3m 4m 5m 10m
GRAPHIC SCALE

REVISIONS

NO	DESCRIPTION	DATE	APPROVED
1	ENTIRE SHEET REVISED	JUNE98	

DES. DESIGN — DWN. DRAWN — CHK. CHECK — QC — APVL / DATE
PROJECT MANAGER
FIRE PROTECTION
BRANCH MANAGER
DESIGN DIRECTOR

H.S.M.M./C.C.A.
HAYES, SEAY, MATTERN & MATTERN, INC. / CROXTON COLLABORATIVE, ARCHITECTS
ARCHITECTS • ENGINEERS • PLANNERS • INTERIOR DESIGNERS

APPROVED — DATE
ACTIVITY – SATISFACTORY TO
APPROVED — DATE
FOR CO/RPR/OIC

COMMONWEALTH OF VIRGINIA — No. 007444 — E. MICHAEL JONES — ARCHITECT — 6/19/98

DEPARTMENT OF THE NAVY
NAVAL STATION
NAVBASE NORFOLK
NAVAL FACILITIES ENGINEERING COMMAND
ATLANTIC DIVISION
NORFOLK, VIRGINIA
NORFOLK, VA

RENOVATION OF BUILDING Z133

THIRD FLOOR REFLECTED CEILING PLAN – AREA A

CODE ID. NO. 80091 | SIZE D
SCALE: AS NOTED
EFD NO. 470996
STA. PROJ. NO. P-671
SPEC. NO. 05966076
CONSTR. CONTR. NO. N62470-96-B-6076
NAVFAC DRAWING NO. 4370996
SHEET 100 OF 308

A32

60764032 C1786 JU0998 REV. N ACAD AGM PLOT SCALE: 1:1 XREF: 6076-X03

8 7 6 5 4 3 2 1
D C B A

THIRD FLOOR PLAN – AREA B

SCALE: 1:100

ALL DIMENSIONS ARE MILLIMETERS UNLESS OTHERWISE SHOWN

GENERAL NOTES:

1. SEE SHEET A28 FOR LEGEND.
2. SEE TYPICAL DETAIL TYPICAL BULKHEAD LAYOUTS. (M / A33 A38)
3. SEE FLOOR PLANS FOR REFERENCES TO BULKHEADS ASSOCIATED WITH CASEWORK ON SHEETS A55 & A48.

ENTIRE SHEET REVISED

KEYPLAN

1:100 0 1m 2m 3m 4m 5m 10m

GRAPHIC SCALE

REVISIONS

SYM.	DESCRIPTION	DATE	APPROVED
1	ENTIRE SHEET REVISED	JUNE98	

DEPARTMENT OF THE NAVY
NAVAL STATION
NAVAL FACILITIES ENGINEERING COMMAND
ATLANTIC DIVISION
NORFOLK, VIRGINIA
NAVBASE NORFOLK
NORFOLK, VA

RENOVATION OF BUILDING Z133

THIRD FLOOR REFLECTED CEILING PLAN – AREA B

CODE ID. NO. 80091 SIZE D
SCALE: AS NOTED
EFD NO. 470997
STA. PROJ. NO. P-671
SPEC. NO. 05966076
CONSTR. CONTR. NO. N62470-96-B-6076
NAVFAC DRAWING NO. 4370997
SHEET 101 OF 308

A33

H.S.M.M./C.C.A.
HAYES, SEAY, MATTERN & MATTERN, INC./
CROSTON COLLABORATIVE ARCHITECTS
ARCHITECTS • ENGINEERS • PLANNERS • INTERIOR DESIGNERS

ACTIVITY – SATISFACTORY TO
APPROVED
DATE
3/19/98

COMMONWEALTH OF VIRGINIA
T. MICHAEL JONES
No. 007444
ARCHITECT
6/19/98

6076A033 C1786 JU0998 REV. N ACAD AGM PLOT SCALE: 1:1 XREF: 6076-X03

ALL DIMENSIONS ARE MILLIMETERS UNLESS OTHERWISE SHOWN

GENERAL NOTES:

1. SEE SHEET A28 FOR LEGEND.
2. SEE TYPICAL DETAIL M A34 A38 TYPICAL BULKHEAD LAYOUTS.
3. SEE FLOOR PLANS FOR REFERENCES TO BULKHEADS ASSOCIATED WITH CASEWORK ON SHEETS A55 & A48.

BID OPTION 2 — (BALCONY ABOVE) — PERFORATED METAL SOFFIT PANELS

MATCH LINE DWG A35

⚠ ENTIRE SHEET REVISED

CJ @ COLUMN TYP @ ALL COLUMNS

AREA A | MATCHLINE | AREA B

KEYPLAN

1:100 0 1m 2m 3m 4m 5m 10m

GRAPHIC SCALE

FOURTH FLOOR PLAN – AREA A

SCALE: 1:100

REVISIONS			
NO.	DESCRIPTION	DATE	APPROVED
⚠	ENTIRE SHEET REVISED	JAN 19	

H.S.M.M./C.C.A.
HANES, STAFF, MARTIN & MARSHALL, INC./
CHRISTIANSEN, CAMPBELL & ASSOCIATES, INC.
ARCHITECTS • ENGINEERS • PLANNERS • INTERIOR DESIGNERS

ACTIVITY – SATISFACTORY TO
APPROVED
DATE 3/19/19
CDR OR DESIGNER-IN-CHARGE

COMMONWEALTH OF VIRGINIA — TIMOTHY JAMES JONES — No. 0407464 — 6/19/19 — REGISTERED ARCHITECT

DEPARTMENT OF THE NAVY
NAVAL STATION
NAVBASE NORFOLK
ATLANTIC DIVISION
NAVAL FACILITIES ENGINEERING COMMAND
NORFOLK, VIRGINIA

RENOVATION OF BUILDING Z133
FOURTH FLOOR REFLECTED CEILING PLAN – AREA A

CODE ID. NO. 80091	SIZE D
SCALE: AS NOTED	
EFD NO. 470998	
STA. PROJ. NO. P-671	
SPEC. NO. 05966076	
CONSTR. CONTR. NO. N62470-96-B-5076	
NAVFAC DRAWING NO. 4370998	
SHEET 102 OF 308	
A34	

DVD DESIGN
JLS DRAWN
TMJ REVIEW
RJF QC
CHIEF ARCH/ ENGR.
PROJECT MANAGER
FIRE PROTECTION ENGR.
BRANCH HEAD/ SECTION HEAD

XREF: 6076-X04 | PLOT SCALE: 1:1 | ACAD AGM | REV. N | JU0598 | C1786 | 6076A034

8 7 6 5 4 3 2 1

D C B A

ALL DIMENSIONS ARE MILLIMETERS UNLESS OTHERWISE SHOWN

GENERAL NOTES:

1. SEE SHEET A28 FOR LEGEND.
2. SEE TYPICAL DETAIL M A35 A38 TYPICAL BULKHEAD LAYOUTS.
3. SEE FLOOR PLANS FOR REFERENCES TO BULKHEADS ASSOCIATED WITH CASEWORK ON SHEETS A55 & A48.

⚠ ENTIRE SHEET REVISED

BID OPTION 2 — (BALCONY ABOVE) — PERFORATED METAL SOFFIT PANELS

MATCH LINE DWG A34

EXP

EJ, TYP

AP

CONC

CJ @ COLUMN TYP @ ℄ ALL COLUMNS

MATCH LINE DWG A34

BID OPTION 2 — (BALCONY ABOVE) — PERFORATED METAL SOFFIT PANELS

FOURTH FLOOR PLAN – AREA B
SCALE: 1:100

AREA A | MATCHLINE | AREA B

KEYPLAN

1:100 0 1m 2m 3m 4m 5m 10m

GRAPHIC SCALE

REVISIONS

NO.	DESCRIPTION	DATE	APPROVED
1	⚠ ENTIRE SHEET REVISED	5/14/98	

H.S.M.M./C.C.A.
HUGHES SHELTON MCMURRY, INC./
CHRISTOPHER CALLISON ASSOCIATES
ARCHITECTS • ENGINEERS • PLANNERS • INTERIOR DESIGNERS

COMMONWEALTH OF VIRGINIA
T. MICHAEL JONES
No. 027444
REGISTERED ARCHITECT

DEPARTMENT OF THE NAVY
NAVAL FACILITIES ENGINEERING COMMAND
ATLANTIC DIVISION
NAVAL STATION NORFOLK, VIRGINIA
NAVBASE NORFOLK NORFOLK, VA

RENOVATION OF BUILDING Z133
FOURTH FLOOR REFLECTED CEILING PLAN – AREA B

CODE ID. NO. 80091 | SIZE D
SCALE: AS NOTED
EFD NO. 470999
STA. PROJ. NO. P-671
SPEC. NO. 05966076
CONSTR. CONTR. NO. N6247O-96-B-6076
NAVFAC DRAWING NO. 4370999
SHEET 103 OF 308
A35

DES DVD | DRAWN JLS | REVIEW TMJ | QC BJF | DIST ADM/ DMS | PROJECT MANAGER | FIRE PROTECTION | BRANCH MANAGER | DESIGN DIRECTOR

ACTIVITY – SATISFACTORY TO
APPROVED
DATE

XREF: 6076-X04 | PLOT SCALE: 1:1 | AGM | ACAD | REV. N | JU0998 | C1786 | 6076A035

8 7 6 5 4 3 2 1

D C B A

FIFTH FLOOR REFLECTED CEILING PLAN – AREA A

SCALE 1:100

ALL DIMENSIONS ARE MILLIMETERS UNLESS OTHERWISE SHOWN

GENERAL NOTES:

1. SEE SHEET A28 FOR LEGEND, UNLESS OTHERWISE NOTED IN THE LEGEND BELOW.

ENTIRE SHEET REVISED

LEGEND: (5TH FLOOR)

- FLOURESCENT OR HID EMERGENCY LIGHTING FIXTURE
- FLOURESCENT EMERGENCY LIGHTING FIXTURE
- FLOURESCENT LIGHTING FIXTURE
- FLOURESCENT LIGHTING FIXTURE
- FLOURESCENT LIGHTING/ MECH SUPPLY FIXTURE
- PROJECTION SCREEN
- SURFACE-MOUNTED PL FIXTURE
- SUPPLY
- RETURN
- SMOKE DETECTOR
- STROBE FIRE ALARM/HORN. REFER TO FP 10 TO DETERMINE WHETHER CEILING OR WALL MOUNTED.

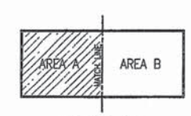

KEYPLAN

1:100 0 1m 2m 3m 4m 5m 10m

GRAPHIC SCALE

SYM.	DESCRIPTION	DATE	APPROVED
2	ENTIRE SHEET REVISED	07/21/00	DRS
1	REVISE CEILING LAYOUT	6/12/98	

REVISIONS

AE RTJ DESIGN
JCT DRAWN
PYK REVIEW
DRS CC
CHIEF ARCH./ ENGR.
PROJECT MANAGER
FIRE PROTECTION
BRANCH MANAGER
DESIGN DIRECTOR

H.S.M.M./C.C.A.
HAYES, SEAY, MATTERN & MATTERN, INC./
CROXTON COLLABORATIVE ARCHITECTS
ARCHITECTS • ENGINEERS • PLANNERS • INTERIOR DESIGNERS

APPROVED DATE
ACTIVITY – SATISFACTORY TO
APPROVED DATE
FOR EFD FOR COMMENTS WHERE

COMMONWEALTH OF VIRGINIA
F. WAYNE MORTIMER
No. 5702
21 JULY 2000
ARCHITECT

DEPARTMENT OF THE NAVY
NAVAL FACILITIES ENGINEERING COMMAND
ATLANTIC DIVISION
NAVAL STATION NORFOLK, VIRGINIA
NAVBASE NORFOLK NORFOLK, VA.

RENOVATION OF BUILDING Z133

FIFTH FLOOR REFLECTED CEILING PLAN – AREA A

CODE ID. NO. 80091 SIZE D
SCALE: AS NOTED
EFD NO. 471000
STA. PROJ. NO. P-671
SPEC. NO. 05966076
CONSTR. CONTR. NO. N62470-96-B-6076
NAVFAC DRAWING NO. 4371000
SHEET 104 OF 308

A36

6076A036 C1786 JU0498 REV. N ACAD AGM PLOT SCALE: 1:1 XREF: 6076-X05

FIFTH FLOOR REFLECTED CEILING PLAN – AREA B

SCALE 1:100

ALL DIMENSIONS ARE MILLIMETERS UNLESS OTHERWISE SHOWN

GENERAL NOTES:

1. SEE SHEET A28 FOR LEGEND, UNLESS OTHERWISE NOTED IN THE LEGEND BELOW.

LEGEND: (5TH FLOOR)

- FLOURESCENT OR HID EMERGENCY LIGHTING FIXTURE
- FLOURESCENT EMERGENCY LIGHTING FIXTURE
- FLOURESCENT LIGHTING FIXTURE
- FLOURESCENT LIGHTING FIXTURE
- FLOURESCENT LIGHTING/ MECH SUPPLY FIXTURE
- PROJECTION SCREEN
- SURFACE-MOUNTED PL FIXTURE
- SUPPLY
- RETURN
- SMOKE DETECTOR
- STROBE FIRE ALARM/HORN, REFER TO FP 11 TO DETERMINE WHETHER CEILING OR WALL MOUNTED.

ENTIRE SHEET REVISED

KEYPLAN

1:100 0 1m 2m 3m 4m 5m 10m

GRAPHIC SCALE

SYM.	DESCRIPTION	DATE	APPROVED
2	ENTIRE SHEET REVISED	07/21/00	DRS
1	REVISE CEILING LAYOUT	6/12/98	

REVISIONS

A/E RTJ DESIGN
JCT DRAWN
PYK REVIEW
DRS QC
CHIEF ARCH./ ENGR.
PROJECT MANAGER
FIRE PROTECTION
BRANCH MANAGER
DESIGN DIRECTOR

H.S.M.M./C.C.A.
HAYES, SEAK, MATTERN & MATTERN, INC./
CROXTON COLLABORATIVE ARCHITECTS
ARCHITECTS • ENGINEERS • PLANNERS • INTERIOR DESIGNERS

APPROVED
ACTIVITY — SATISFACTORY-TO
APPROVED
FOR EFD FOR COMMANDER NAVFAC

COMMONWEALTH OF VIRGINIA
R. WAYNE MORTIMER
No. 5702
21 JULY 2000
ARCHITECT

DEPARTMENT OF THE NAVY
NAVAL FACILITIES ENGINEERING COMMAND
NAVAL STATION
ATLANTIC DIVISION
NORFOLK, VIRGINIA
NAVBASE NORFOLK
NORFOLK, VA
RENOVATION OF BUILDING Z133
FIFTH FLOOR REFLECTED CEILING PLAN – AREA B

CODE ID. NO. 80091 SIZE D
SCALE: AS NOTED
EFD NO. 471001
STA. PROJ. NO. P-671
SPEC. NO. 05966076
CONSTR. CONTR. NO. N62470-96-B-6076
NAVFAC DRAWING NO. 4371001
SHEET 105 OF 308
A37

6076A037 C1786 JU0498 REV. N ACAD DVD PLOT SCALE: 1:1 XREF: 6076-X05