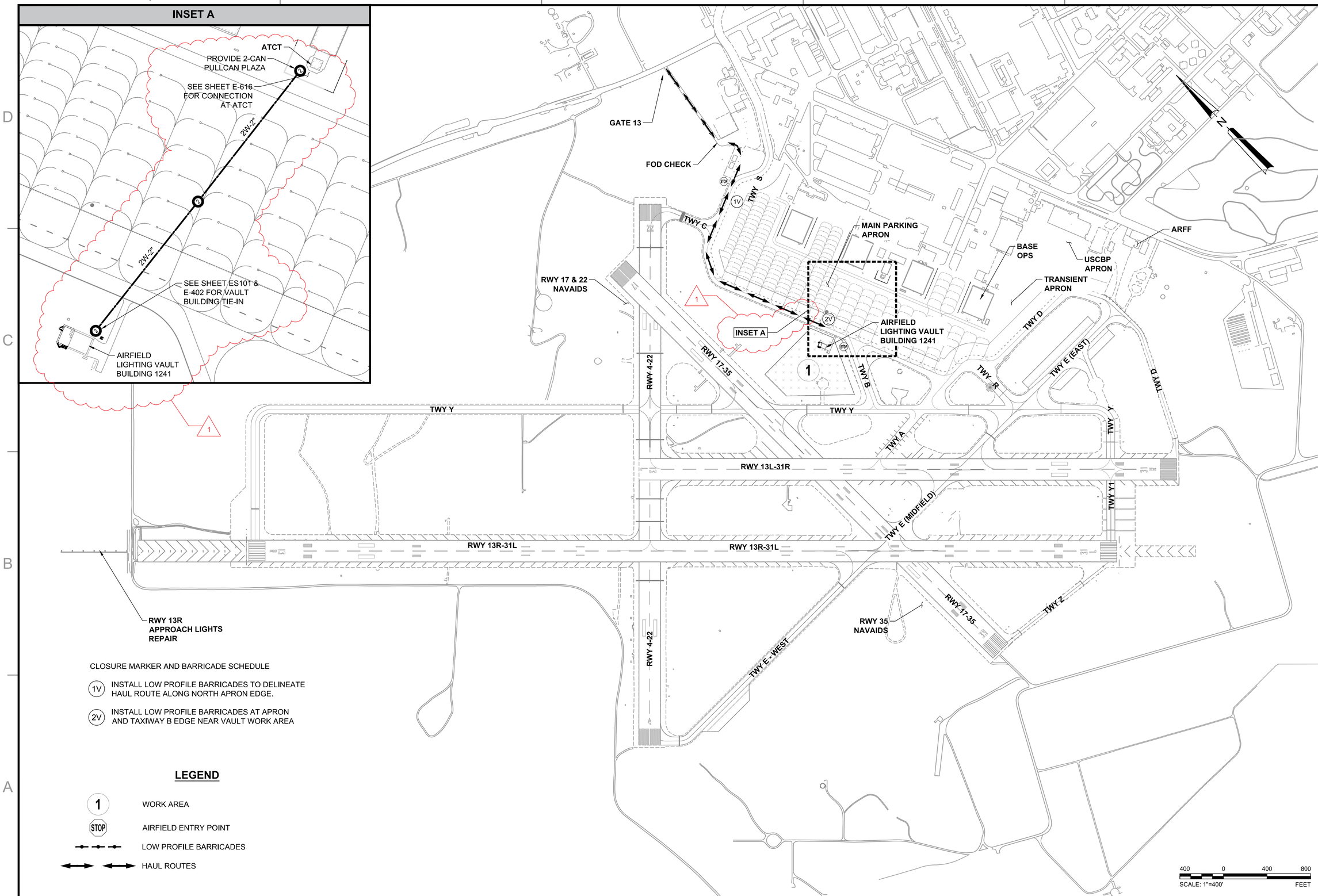

CLOSURE MARKER AND BARRICADE SCHEDULE

1V INSTALL LOW PROFILE BARRICADES TO DELINEATE HAUL ROUTE ALONG NORTH APRON EDGE.

2V INSTALL LOW PROFILE BARRICADES AT APRON AND TAXIWAY B EDGE NEAR VAULT WORK AREA

LEGEND

1 WORK AREA

STOP AIRFIELD ENTRY POINT

LOW PROFILE BARRICADES

HAUL ROUTES

SYM	DESCRIPTION	DATE	APPR
1	DUCTBANK & CABLE MODS	17 JUN 15	
0	ISSUED FOR BID	8 JUN 15	

NAVFAC

COMMONWEALTH OF VIRGINIA
DAVID A. BURGESS
Lic. No. 036015
PROFESSIONAL ENGINEER
SEAL

leidos
LEIDOS ENGINEERING, LLC
ONE WEST 3RD ST.
TULSA, OK 74103

DELTA AIRPORT CONSULTANTS, INC.
9711 Forror Court, Suite 100
Richmond, Virginia 23236
phone: (804) 275-8301 • fax: (804) 275-8371
www.deltaairport.com

Delta Project No. 14072 A/E INFO

APPROVED

FOR COMMANDER NAVFAC

ACTIVITY

SATISFACTORY TO DATE

DES MWK DRW MRM CHK JMM

PROJECT MANAGER

IPT TECH. BRANCH HEAD

CHIEF ENG/ARCH (CORE)

DEPARTMENT OF THE NAVY
NAVAL FACILITIES ENGINEERING COMMAND
CIBL CORE

NAVAL FACILITIES ENGINEERING COMMAND SOUTHEAST
NAVAL AIR STATION JACKSONVILLE

NAS CORPUS CHRISTI

CORPUS CHRISTI, TEXAS

NAS CORPUS CHRISTI AIRFIELD REPAIRS
AIRFIELD LIGHTING VAULT

PHASING LAYOUT

SCALE: 1"=400'

EPROJECT NO.:

CONSTR. CONTR. NO.

NAVFAC DRAWING NO.
15095073

SHEET 3 OF 54

GI003

DRAWFORM REVISION: 5 APRIL 2012

FILE NAME: H:\14072\04 CAD\03a-Vault\1302443-C-GI003.dwg LAYOUT NAME: GI003 PLOTTED: Wednesday, June 17, 2015 - 3:22pm USER: mrm