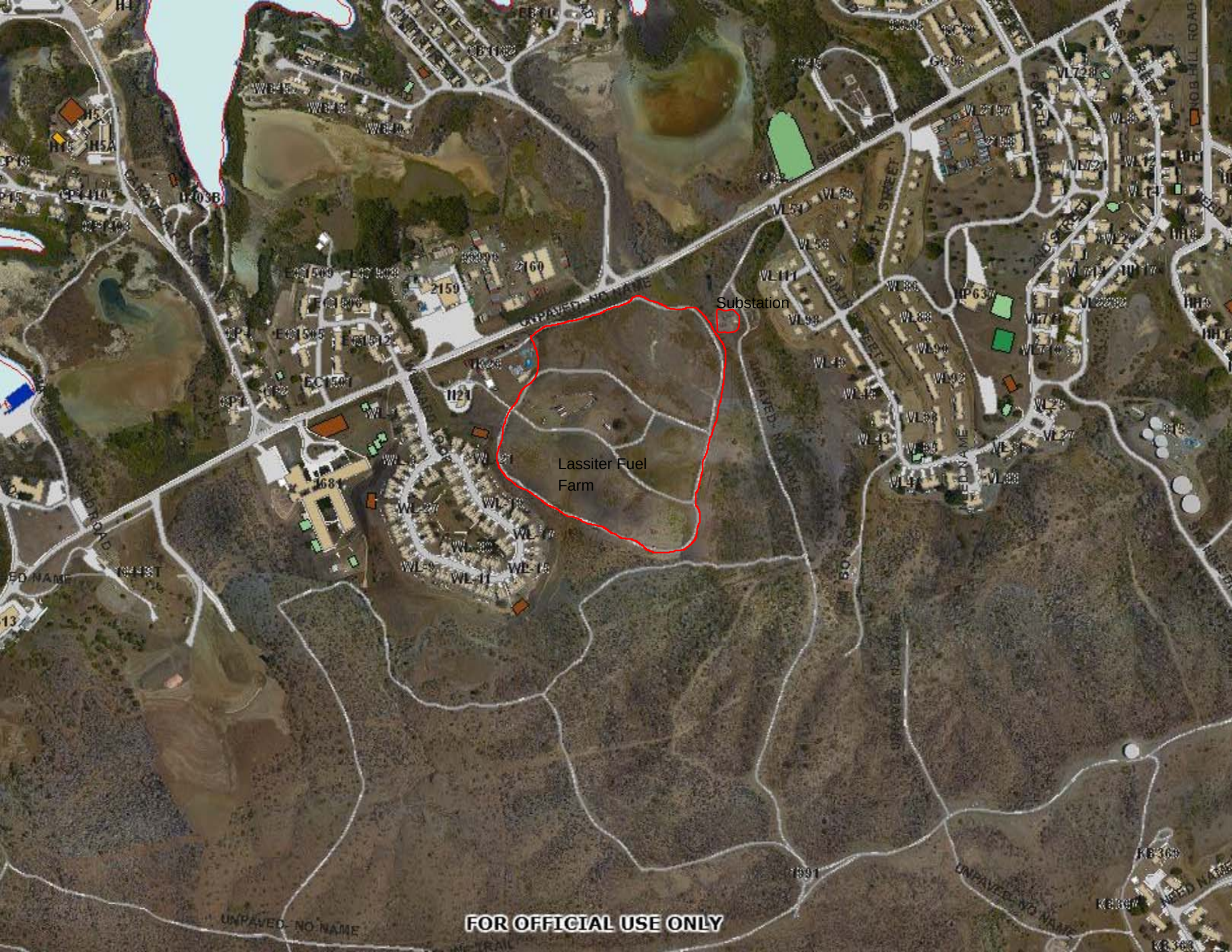
Substation
Lassiter Fuel Farm
UNPAVED NO NAME
FOR OFFICIAL USE ONLY