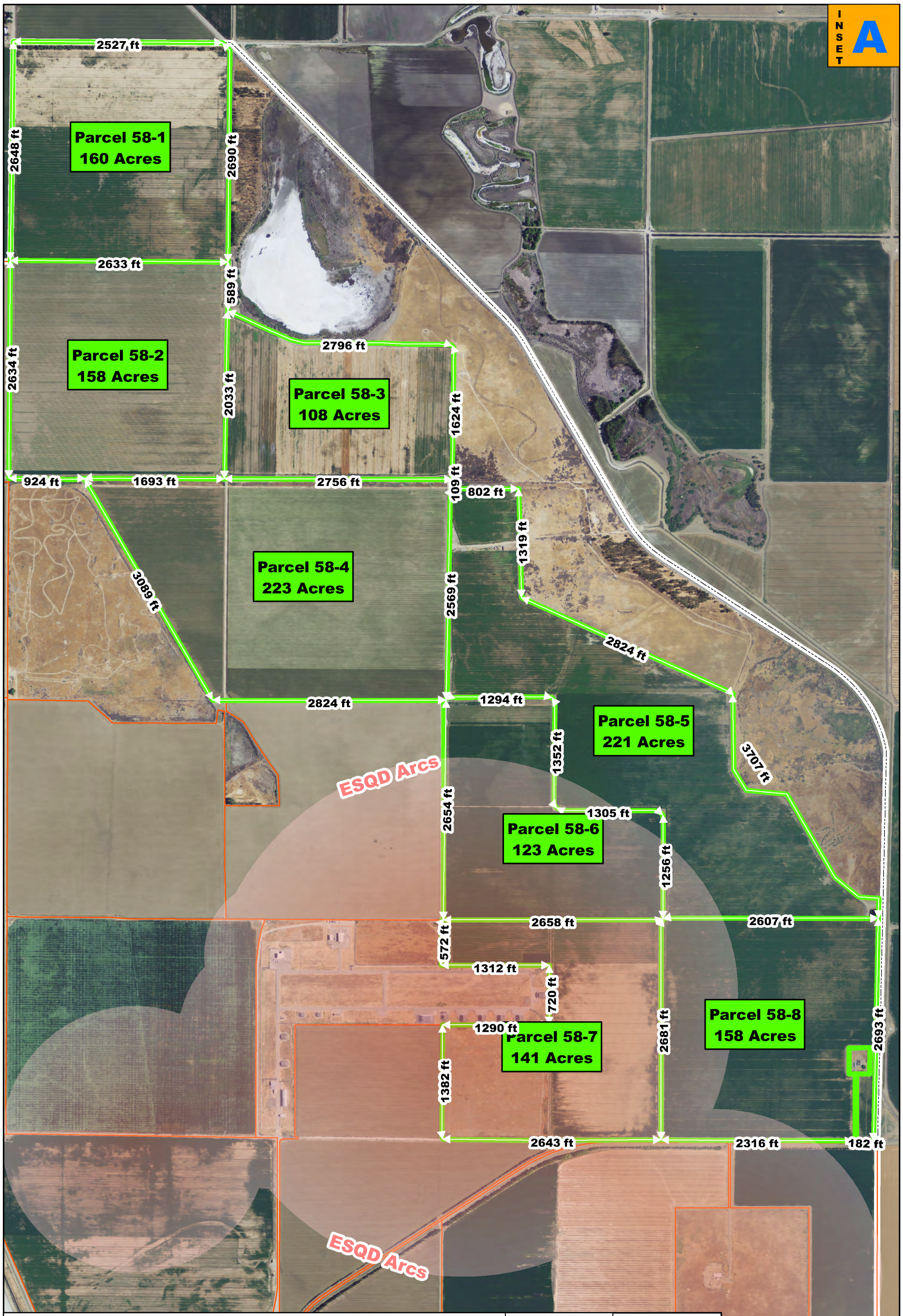

Naval Air Station Lemoore Renewable Energy (Parcel 58, Sections 1-8)

Parcel Dimensions are not exact, they have been modified to potential renewable energy area.

Total Acres : 1,292

NAVFAC SOUTHWEST GRC

DATE : 05/21/10

NAVFAC Naval Facilities Engineering Command

GEO READINESS NAVFAC SOUTHWEST

0 100 200 400 600 800 Meters

0 195 390 780 1,170 1,560 Feet

SCALE CORRECT AT 11"X17"

SCALE 1:13,000

1 inch = 1,083 feet

N W E S