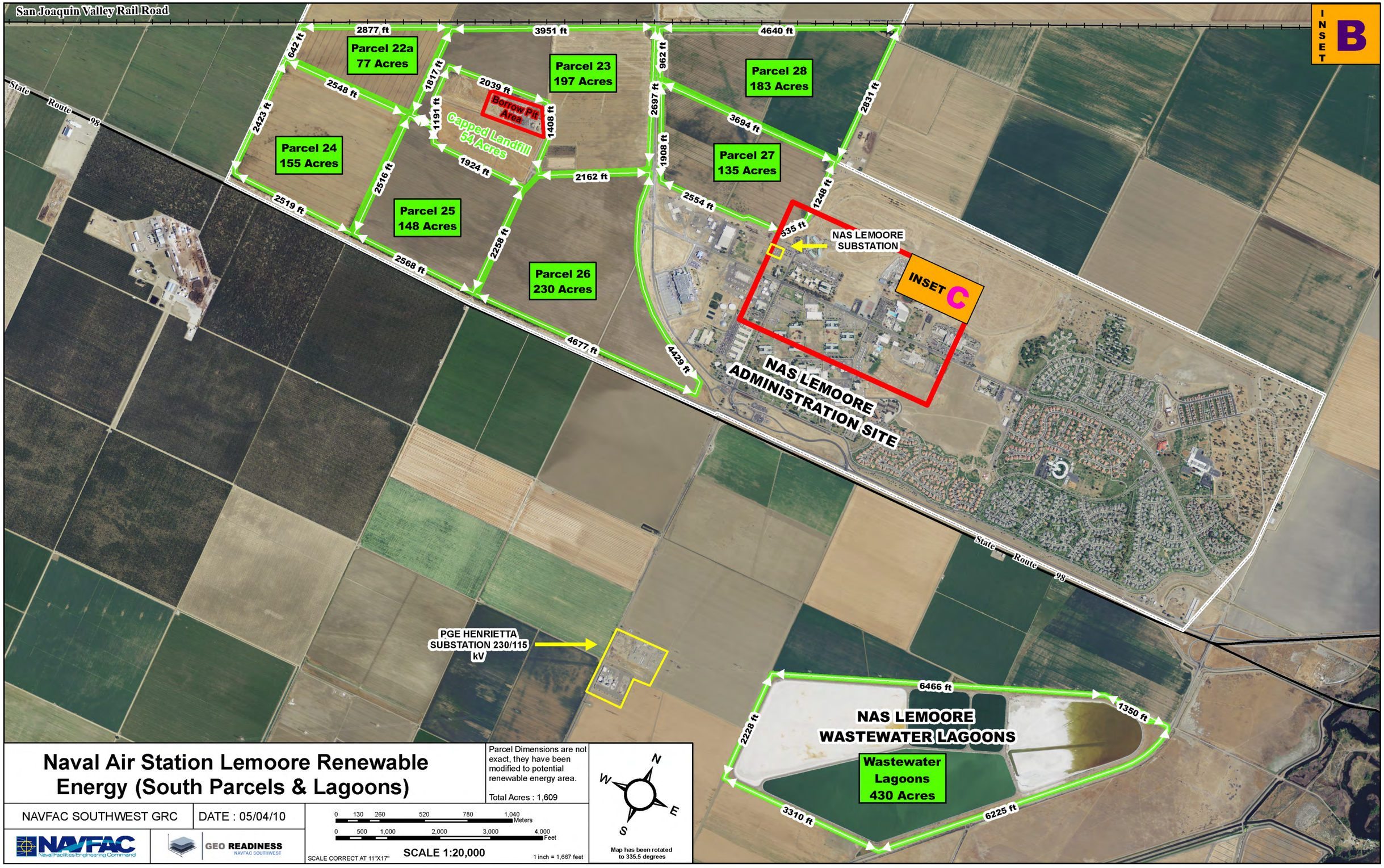


# Naval Air Station Lemoore Renewable Energy (South Parcels & Lagoons)

Parcel Dimensions are not exact, they have been modified to potential renewable energy area.

Total Acres : 1,609

NAVFAC SOUTHWEST GRC

DATE : 05/04/10

NAVFAC Naval Facilities Engineering Command

GEO READINESS NAVFAC SOUTHWEST

0 130 260 520 780 1,040 Meters

0 500 1,000 2,000 3,000 4,000 Feet

SCALE CORRECT AT 11"X17"

SCALE 1:20,000

1 inch = 1,667 feet

Map has been rotated to 335.5 degrees