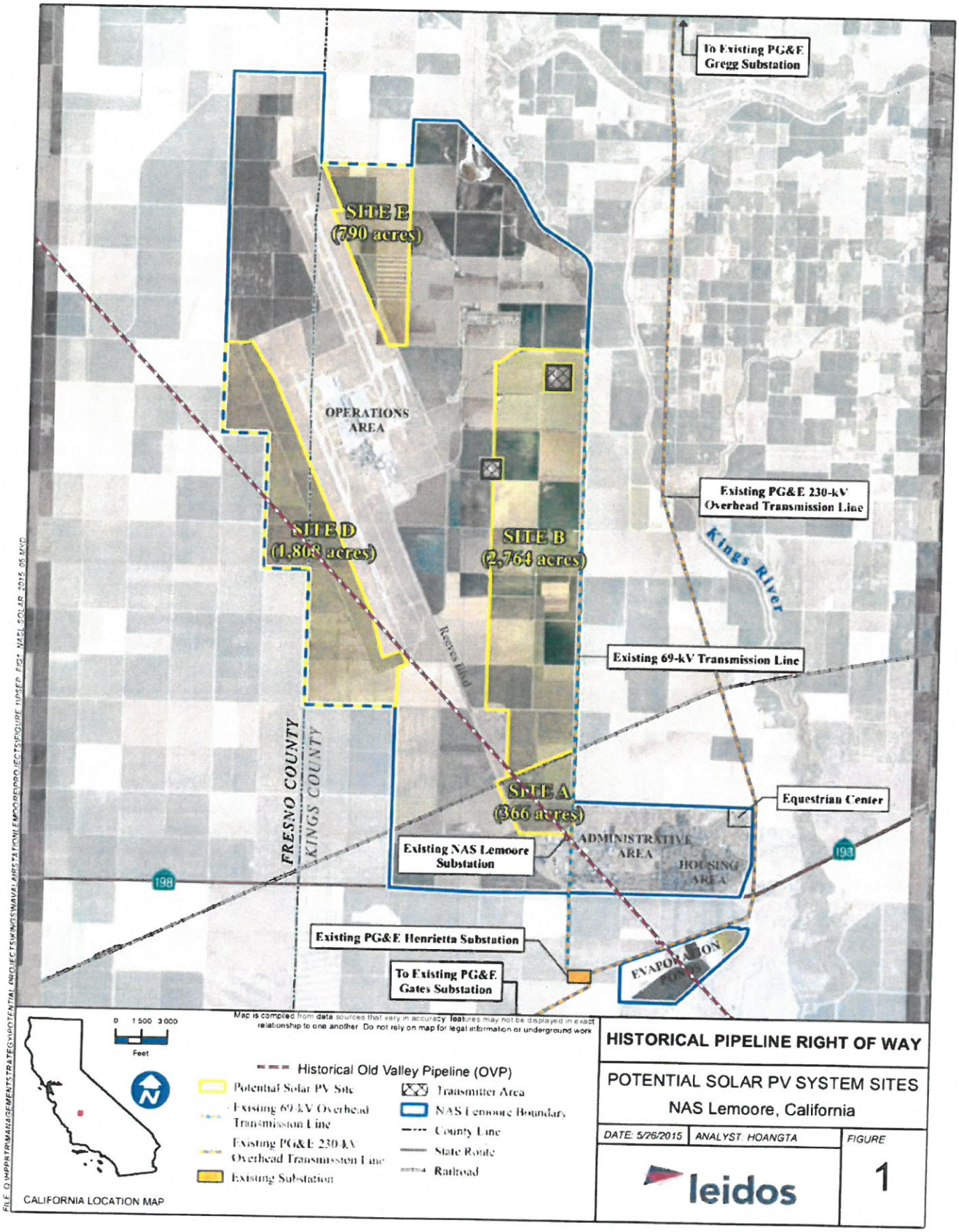

HISTORICAL PIPELINE RIGHT OF WAY

POTENTIAL SOLAR PV SYSTEM SITES
NAS Lemoore, California

DATE: 5/26/2015 | ANALYST: HOANGTA | FIGURE 1

leidos