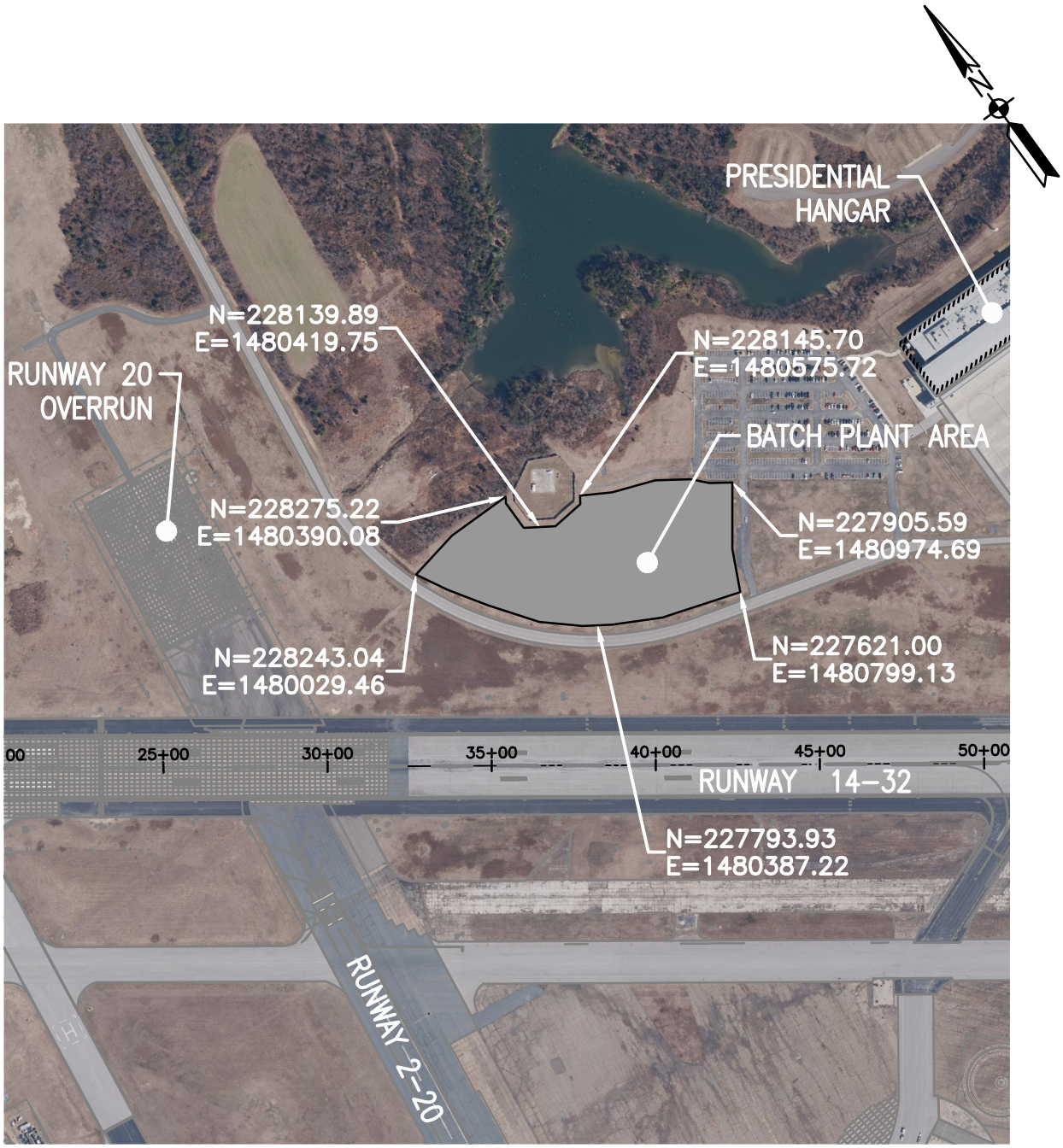

NAVFAC

SPECIAL PROJECT RM12-2137
REPAIR RUNWAYS 14-32 & 6-24 - PHASE 1

JMT | Gannett Fleming
A Joint Venture

DATE: 6/11/15

REVISED BATCH PLANT AREA

SCALE: 1"=500'

SKETCH No.: 001