TIMBER SALE
COMPARTMENT 5

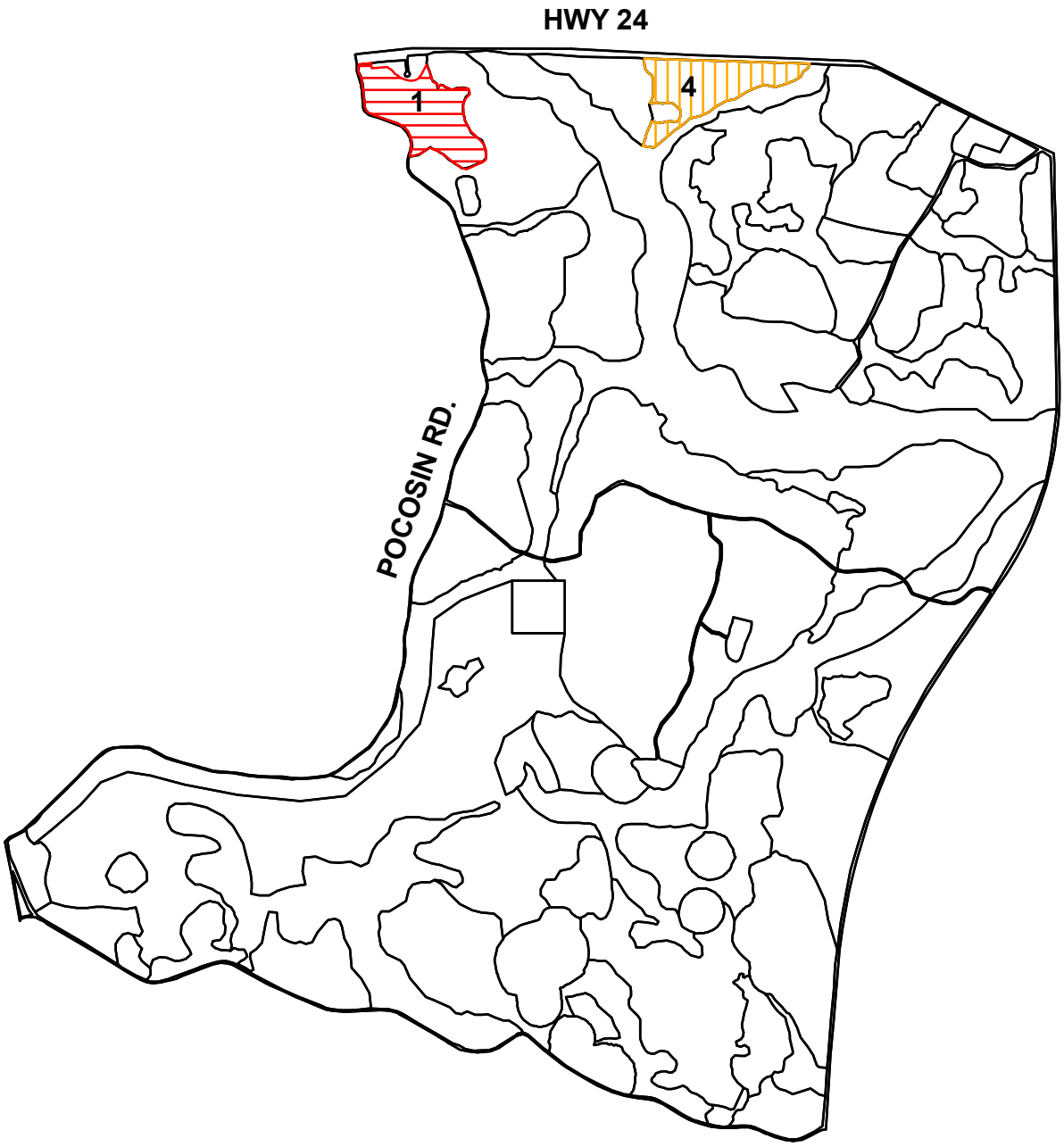

Stand	Acres
1	13.0
4	11.7
Total:	24.7

Clearcut (13.0 Acres)

Leavetree Thin (11.7 Acres)

N

2,000 Feet

TIMBER SALE
COMPARTMENT 6

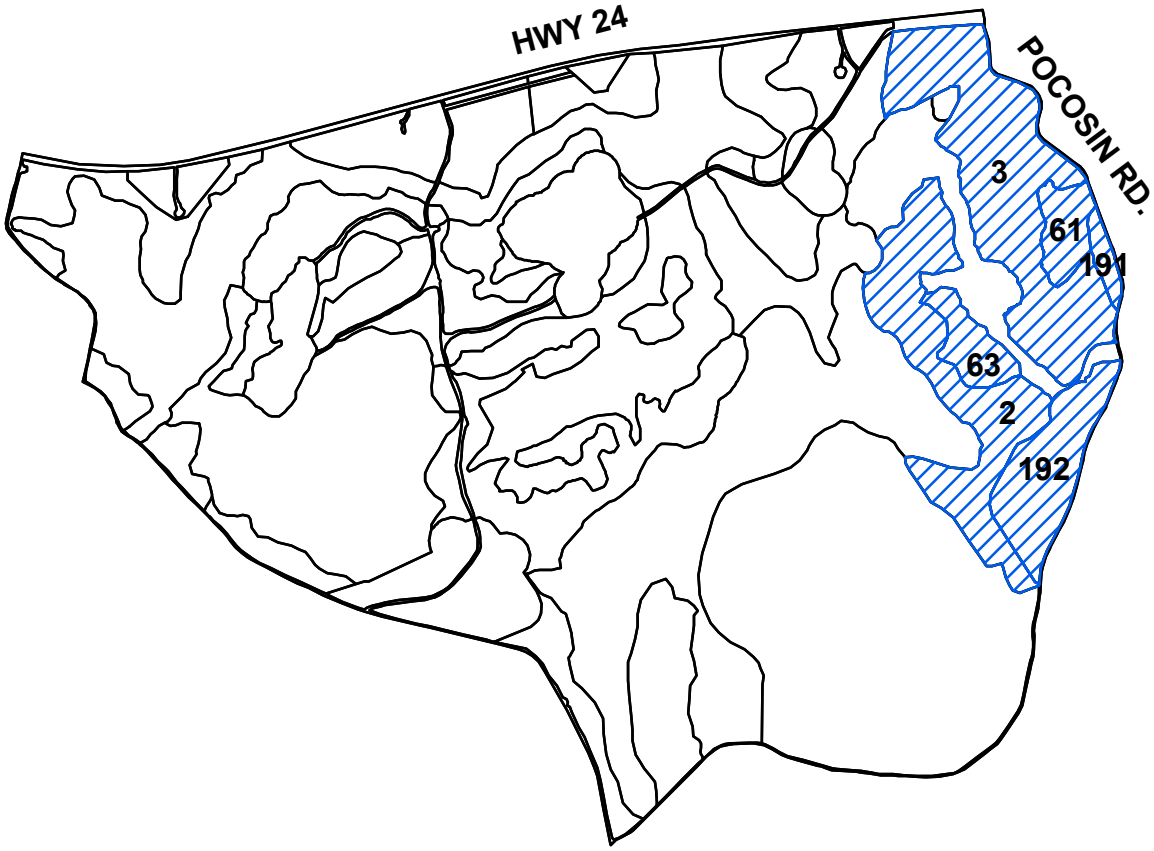

Stand	Acres
2	41.9
3	52.1
61	7.6
63	7.4
191	1.9
192	14.1
Total:	125.0

Crown Thin (125.0 Acres)

N

2,000 Feet

TIMBER SALE
COMPARTMENT 37

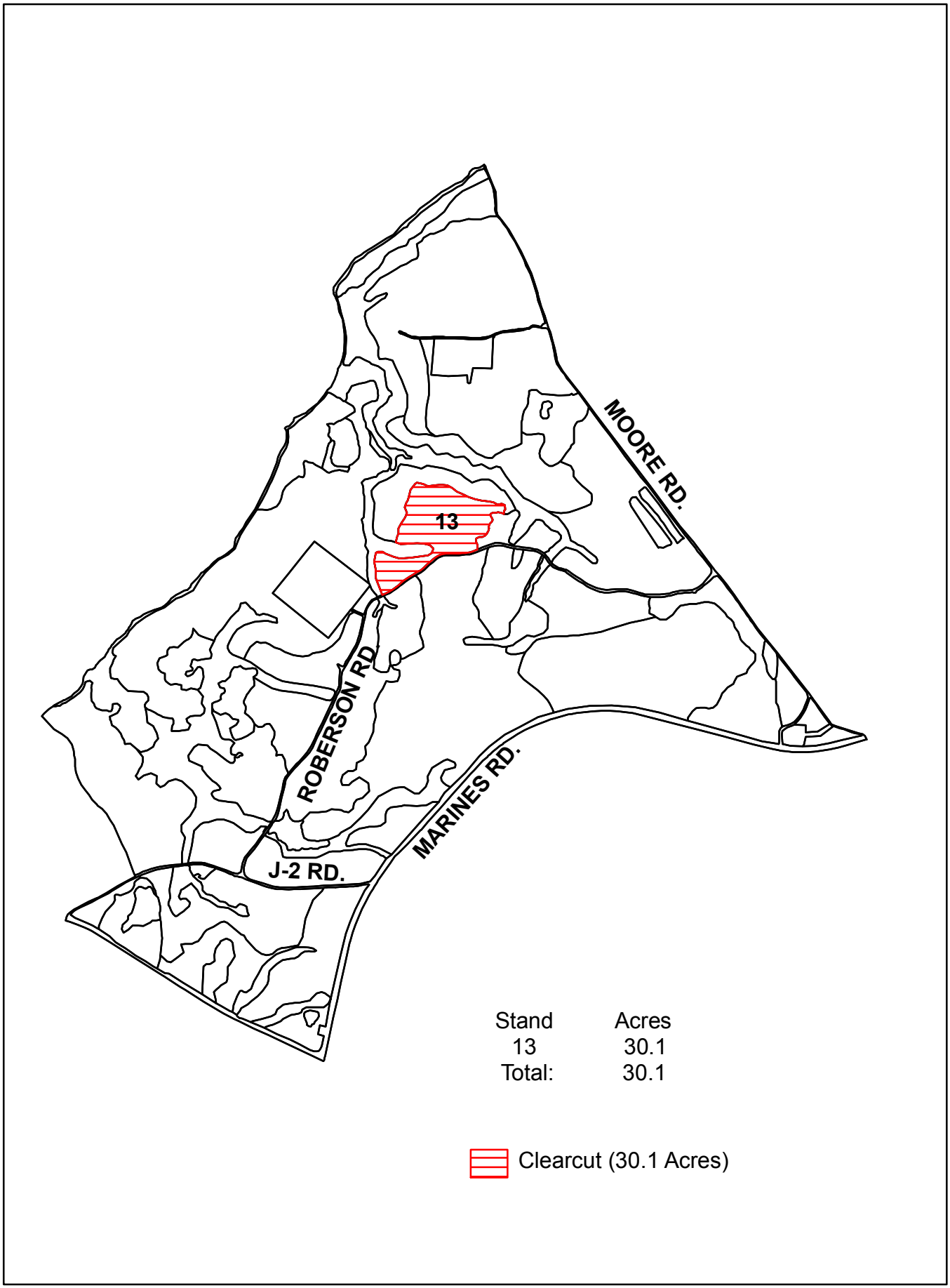

Stand	Acres
13	30.1
Total:	30.1

Clearcut (30.1 Acres)

N

2,000 Feet

TIMBER SALE
COMPARTMENT 43

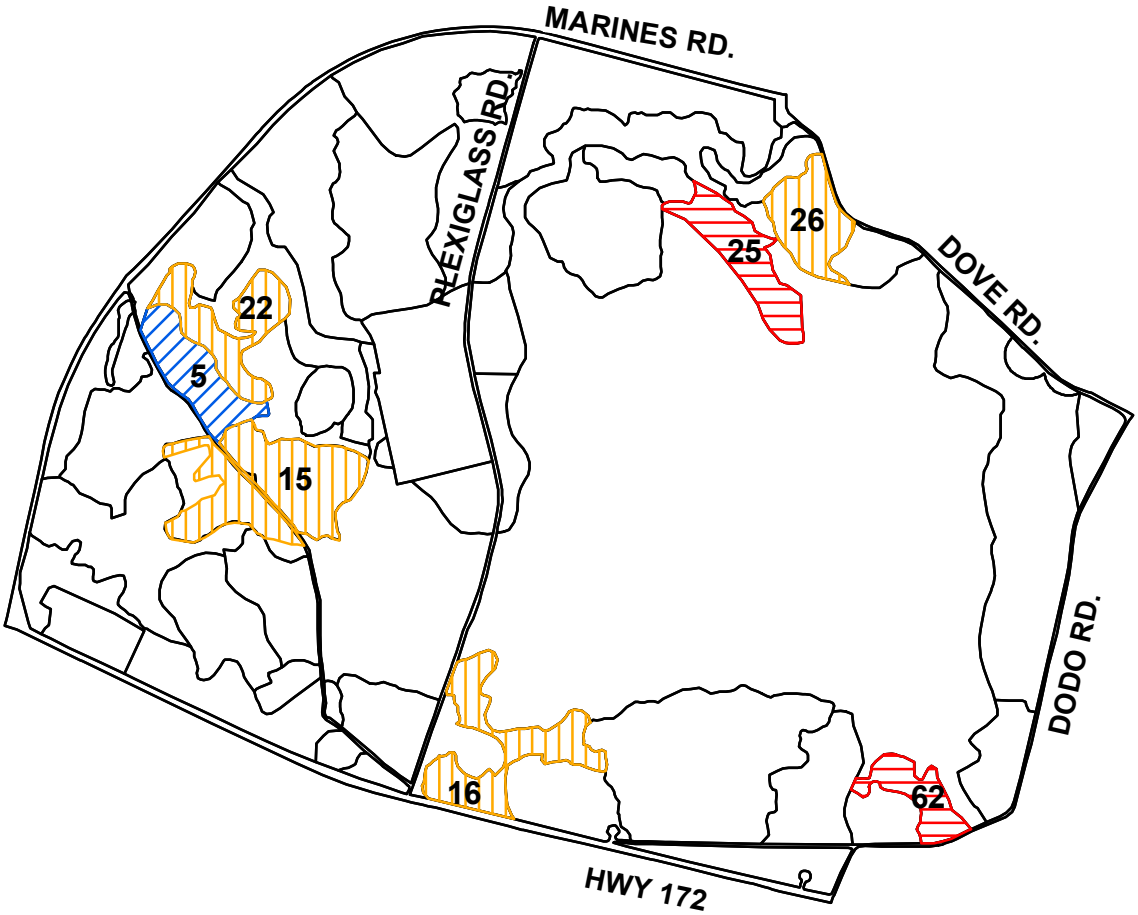

Stand	Acres
5	10.3
15	20.7
16	15.1
22	11.9
25	11.4
26	10.4
62	6.5
Total:	86.3

Clearcut (17.9 Acres)

Leavetree Thin (58.1 Acres)

Crown Thin (10.3 Acres)

N

2,000 Feet

TIMBER SALE
COMPARTMENT 52

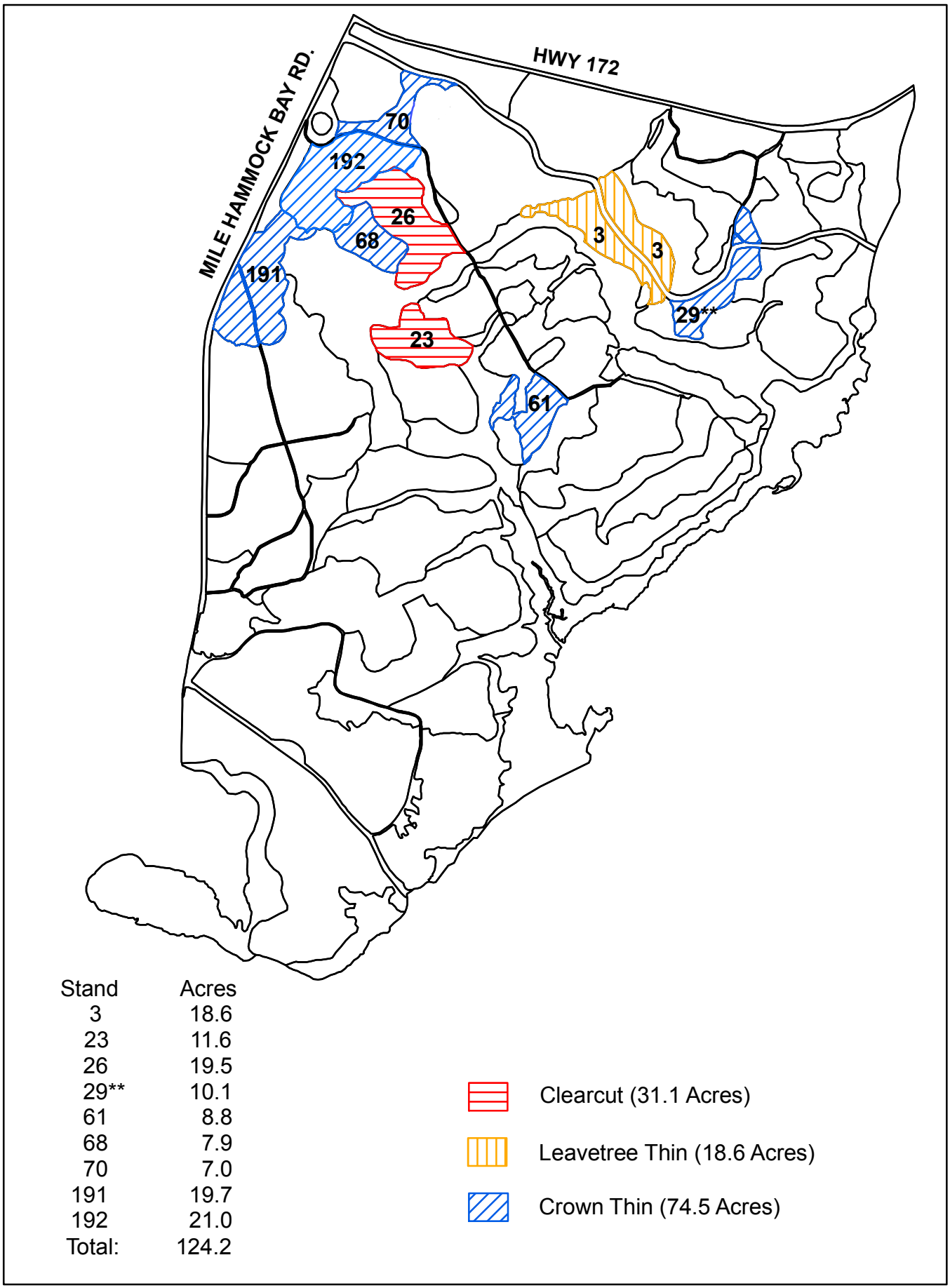

Stand	Acres
3	18.6
23	11.6
26	19.5
29**	10.1
61	8.8
68	7.9
70	7.0
191	19.7
192	21.0
Total:	124.2

N

2,000 Feet

**Stand 29 contains Coastal Goldenrod.
Skid trails through sensitive areas will be marked.

FY 16 MAINSIDE TIMBER SALE SUMMARY

DATE September-15

PAYMENT UNIT NUMBER	COMPARTMENT NUMBER	ACRES	PINE SAWTIMBER VOLUME	NUMBER OF SAWTIMBER TREES	PINE PULPWOOD VOLUME	NUMBER OF PULPWOOD TREES	HARDWOOD SAWTIMBER VOLUME	NUMBER OF SAWTIMBER TREES	HARDWOOD PULPWOOD VOLUME	NUMBER OF PULPWOOD TREES
1	5	24.7	92.55	725	76.1	515	0.00	0	12.2	164
1	6	125.0	190.45	1540	590.7	5543	0.00	0	0.0	0
1	37	30.1	241.50	1207	113.6	640	0.00	0	0.0	0
1	43	86.3	121.27	1113	499.7	5330	0.00	0	35.0	454
1	52	124.2	137.29	1184	415.2	3709	0.00	0	31.5	338
	TOTALS	390.3	783.06	5769	1695.3	15737	0.00	0	78.7	956

	TOTAL VOLUMES	TOTAL TREE COUNT
PINE SAWTIMBER mbf	783.06	5769
PINE PULPWOOD cds	1695.3	15737
HARDWOOD SAWTIMBER mbf	0.00	0
HARDWOOD PULPWOOD cds	78.7	956

PAYMENT UNIT SUMMARY

PAYMENT UNIT NUMBER	1
DATE	November-11
SPECIES	PINE

COMPARTMENT	STAND	ACRES	SAWTIMBER VOLUME	NUMBER OF SAWTIMBER TREES	PULPWOOD VOLUME	NUMBER OF PULPWOOD TREES
5	1	13.0	56.45	455	23.3	210
5	4	11.7	36.10	270	32.9	305
				TOPWOOD VOLUME =	19.9	
	TOTALS =	24.7	92.55	725	76.1	515

(TOPWOOD PULPWOOD)

(NO. OF SAWTIMBER TREES X .0275 = CORDS)

725 X .0275 = 19.9 CORDS

AVERAGE TREE SIZE

COMPARTMENT	STAND	ACRES
5	1	13.0
5	4	11.7

TOTAL SAWTIMBER VOLUME	92.55	MBF
TOTAL NUMBER SAWTIMBER TREES	725	
TOTAL PULPWOOD VOLUME	76.1	CDS
TOTAL NUMBER PULPWOOD TREES	515	

PAYMENT UNIT SUMMARY

PAYMENT UNIT NUMBER 1
DATE November-11
SPECIES Hardwood

COMPARTMENT	STAND	ACRES	SAWTIMBER VOLUME	NUMBER OF SAWTIMBER TREES	PULPWOOD VOLUME	NUMBER OF PULPWOOD TREES
5	4	11.7	0.00	0	12.2	164
				TOPWOOD VOLUME =	0.0	
	TOTALS =	11.7	0.00	0	12.2	164

(TOPWOOD PULPWOOD)

(NO. OF SAWTIMBER TREES X .0275 = CORDS)

0 X .0275 = 0.0 CORDS

AVERAGE TREE SIZE

COMPARTMENT	STAND	ACRES
5	4	11.7

TOTAL SAWTIMBER VOLUME 0.00 MBF
TOTAL NUMBER SAWTIMBER TREES 0
TOTAL PULPWOOD VOLUME 12.2 CDS
TOTAL NUMBER PULPWOOD TREES 164

PAYMENT UNIT SUMMARY

PAYMENT UNIT NUMBER	1
DATE	August-12
SPECIES	PINE

COMPARTMENT	STAND	ACRES	SAWTIMBER VOLUME	NUMBER OF SAWTIMBER TREES	PULPWOOD VOLUME	NUMBER OF PULPWOOD TREES
6	2,63,192	63.4	65.59	660	377.5	3,500
6	3,61,191	61.6	124.86	880	170.8	2,043
				TOPWOOD VOLUME =	42.4	
	TOTALS =	125.0	190.45	1,540	590.7	5,543

(TOPWOOD PULPWOOD)

(NO. OF SAWTIMBER TREES X .0275 = CORDS)

1,540 X .0275 = 42.4 CORDS

AVERAGE TREE SIZE

COMPARTMENT	STAND	ACRES
6	2,63,192	63.4
6	3,61,191	61.6

TOTAL SAWTIMBER VOLUME	190.45	MBF
TOTAL NUMBER SAWTIMBER TREES	1,540	
TOTAL PULPWOOD VOLUME	590.7	CDS
TOTAL NUMBER PULPWOOD TREES	5,543	

PAYMENT UNIT SUMMARY

PAYMENT UNIT NUMBER	1
DATE	August-12
SPECIES	PINE

COMPARTMENT	STAND	ACRES	SAWTIMBER VOLUME	NUMBER OF SAWTIMBER TREES	PULPWOOD VOLUME	NUMBER OF PULPWOOD TREES
37	13	30.1	241.50	1,207	80.4	640
				TOPWOOD VOLUME =	33.2	
	TOTALS =	30.1	241.50	1,207	113.6	640

(TOPWOOD PULPWOOD)

(NO. OF SAWTIMBER TREES X .0275 = _____ CORDS)

1,207 X .0275 = 33.2 CORDS

AVERAGE TREE SIZE

COMPARTMENT	STAND	ACRES
37	13	30.1

TOTAL SAWTIMBER VOLUME	241.50	MBF
TOTAL NUMBER SAWTIMBER TREES	1,207	
TOTAL PULPWOOD VOLUME	113.6	CDS
TOTAL NUMBER PULPWOOD TREES	640	

PAYMENT UNIT SUMMARY

PAYMENT UNIT NUMBER	1
DATE	August-12
SPECIES	PINE

COMPARTMENT	STAND	ACRES	SAWTIMBER VOLUME	NUMBER OF SAWTIMBER TREES	PULPWOOD VOLUME	NUMBER OF PULPWOOD TREES
43	5	10.3	6.37	74	45.5	395
43	15	20.7	13.26	158	160.8	1,955
43	16	15.1	14.11	133	49.3	532
43	22	11.9	8.10	96	86.4	1,187
43	25	11.4	27.76	289	50.8	453
43	26	10.4	2.43	35	34.1	448
43	62	6.5	49.24	328	42.2	360
				TOPWOOD VOLUME =	30.6	
	TOTALS =	86.3	121.27	1,113	499.7	5,330

(TOPWOOD PULPWOOD)

(NO. OF SAWTIMBER TREES X .0275 = CORDS)

1,113 X .0275 = 30.6 CORDS

TOTAL SAWTIMBER VOLUME	121.27	MBF
TOTAL NUMBER SAWTIMBER TREES	1,113	
TOTAL PULPWOOD VOLUME	499.7	CDS
TOTAL NUMBER PULPWOOD TREES	5,330	

AVERAGE TREE SIZE

COMPARTMENT	STAND	ACRES
43	5	10.3
43	15	20.7
43	16	15.1
43	22	11.9
43	25	11.4
43	26	10.4
43	62	6.5

PAYMENT UNIT SUMMARY

PAYMENT UNIT NUMBER 1
DATE August-12
SPECIES Hardwood

COMPARTMENT	STAND	ACRES	SAWTIMBER VOLUME	NUMBER OF SAWTIMBER TREES	PULPWOOD VOLUME	NUMBER OF PULPWOOD TREES
43	15	20.7	0.00	0	8.8	173
43	16	15.1	0.00	0	13.2	173
43	62	6.5	0.00	0	13.0	108
				TOPWOOD VOLUME =	0.0	
	TOTALS =	42.3	0.00	0	35.0	454

(TOPWOOD PULPWOOD)

(NO. OF SAWTIMBER TREES X .0275 = CORDS)

0 X .0275 = 0.0 CORDS

AVERAGE TREE SIZE

COMPARTMENT	STAND	ACRES
43	15	20.7
43	16	15.1
43	62	6.5

TOTAL SAWTIMBER VOLUME 0.00 MBF
TOTAL NUMBER SAWTIMBER TREES 0
TOTAL PULPWOOD VOLUME 35.0 CDS
TOTAL NUMBER PULPWOOD TREES 454

PAYMENT UNIT SUMMARY

PAYMENT UNIT NUMBER	1
DATE	October-12
SPECIES	PINE

COMPARTMENT	STAND	ACRES	SAWTIMBER VOLUME	NUMBER OF SAWTIMBER TREES	PULPWOOD VOLUME	NUMBER OF PULPWOOD TREES
52	3	18.6	10.21	118	97.6	893
52	23	11.6	22.11	248	63.2	584
52	26	19.5	24.57	177	56.1	394
52	29	10.1	9.92	60	28.3	326
52	61	8.8	25.34	159	30.4	311
52	68, 70, 191, 192	55.6	45.14	422	107.0	1,201
				TOPWOOD VOLUME =	32.6	
	TOTALS =	124.2	137.29	1,184	415.2	3,709

(TOPWOOD PULPWOOD)

(NO. OF SAWTIMBER TREES X .0275 = _____ CORDS)

1,184 X .0275 = 32.6 CORDS

TOTAL SAWTIMBER VOLUME	137.29	MBF
TOTAL NUMBER SAWTIMBER TREES	1,184	
TOTAL PULPWOOD VOLUME	415.2	CDS
TOTAL NUMBER PULPWOOD TREES	3,709	

AVERAGE TREE SIZE

COMPARTMENT	STAND	ACRES
52	3	18.6
52	23	11.6
52	26	19.5
52	29	10.1
52	61	8.8
52	68, 70, 191, 192	55.6

PAYMENT UNIT SUMMARY

PAYMENT UNIT NUMBER	1
DATE	October-12
SPECIES	Hardwood

COMPARTMENT	STAND	ACRES	SAWTIMBER VOLUME	NUMBER OF SAWTIMBER TREES	PULPWOOD VOLUME	NUMBER OF PULPWOOD TREES
52	29	10.1	0.00	0	14.4	186
52	61	8.8	0.00	0	17.1	152
				TOPWOOD VOLUME =	0.0	
	TOTALS =	18.9	0.00	0	31.5	338

(TOPWOOD PULPWOOD)

(NO. OF SAWTIMBER TREES X .0275 = CORDS)

0 X .0275 = 0.0 CORDS

AVERAGE TREE SIZE

COMPARTMENT	STAND	ACRES
52	29	10.1
52	61	8.8

TOTAL SAWTIMBER VOLUME	0.00	MBF
TOTAL NUMBER SAWTIMBER TREES	0	
TOTAL PULPWOOD VOLUME	31.5	CDS
TOTAL NUMBER PULPWOOD TREES	338	

PINE
DIAMETER CLASS BREAKDOWN

SALE NAME : COMPARTMENT 5 COMPT. NUMBER : 5

STAND NUMBER : 1 PAYMENT UNIT NUMBER : 1

ACRES HARVESTED : 13.0 DATE PREPARED : Nov-11

CUT COLOR: orange

SAWTIMBER

DBH CLASS	MBF VOLUME	TREES
10	0.00	0
11	0.00	0
12	4.47	75
13	7.42	85
14	9.86	90
15	10.13	75
16	5.32	35
17	8.07	40
18	4.14	20
19	5.20	30
20	0.00	0
21	0.00	0
22	0.00	0
23	1.87	5
24	0.00	0
25	0.00	0
26	0.00	0
27	0.00	0
28	0.00	0
	56.45	455
	TOTAL MBF	TOTAL TREES
	56.45	455

PULPWOOD

DBH CLASS	CU.FT. VOLUME	TREES
6	95.50	35
7	0.00	0
8	29.00	5
9	493.00	60
10	298.00	30
11	982.50	75
12	0.00	0
13	0.00	0
14	82.50	5
15	0.00	0
16	0.00	0
17	0.00	0
18	0.00	0
19	0.00	0
20	0.00	0
	1980.50	210
	TOTAL CDS	TOTAL TREES
	23.3	210

PINE
DIAMETER CLASS BREAKDOWN

SALE NAME : COMPARTMENT 5 COMPT. NUMBER : 5

STAND NUMBER : 4 PAYMENT UNIT NUMBER : 1

ACRES HARVESTED : 11.7 DATE PREPARED : Nov-11

CUT COLOR: orange

SAWTIMBER

DBH CLASS	MBF VOLUME	TREES
10	0.00	0
11	0.00	0
12	2.07	30
13	4.99	50
14	8.46	70
15	6.42	40
16	3.49	30
17	8.53	40
18	0.00	0
19	0.00	0
20	2.14	10
21	0.00	0
22	0.00	0
23	0.00	0
24	0.00	0
25	0.00	0
26	0.00	0
27	0.00	0
28	0.00	0
	36.10	270
	TOTAL MBF	TOTAL TREES
	36.10	270

PULPWOOD

DBH CLASS	CU.FT. VOLUME	TREES
6	108.00	40
7	129.00	30
8	307.50	50
9	491.00	55
10	604.50	55
11	990.00	65
12	85.00	5
13	81.00	5
14	0.00	0
15	0.00	0
16	0.00	0
17	0.00	0
18	0.00	0
19	0.00	0
20	0.00	0
	2796.00	305
	TOTAL CDS	TOTAL TREES
	32.9	305

HARDWOOD
DIAMETER CLASS BREAKDOWN

SALE NAME : COMPARTMENT 5 COMPT. NUMBER : 5

STAND NUMBER : 4 PAYMENT UNIT NUMBER : 1

ACRES HARVESTED : 11.7 DATE PREPARED : Nov-11

CUT COLOR : orange

SAWTIMBER

DBH CLASS	MBF VOLUME	TREES
12	0	0
13	0	0
14	0	0
15	0	0
16	0	0
17	0	0
18	0	0
19	0	0
20	0	0
21	0	0
22	0	0
23	0	0
24	0	0
25	0	0
26	0	0
27	0	0
28	0	0
29	0	0
30	0	0
31	0	0
	0	0
	TOTAL MBF	TOTAL TREES
	0	0

PULPWOOD

DBH CLASS	CU.FT.VOLUME	TREES
6	63.7	25
7	114.5	32
8	98.7	21
9	172.1	27
10	165	22
11	199.9	19
12	71.9	7
13	48.6	3
14	49.7	3
15	14.0	1
16	23.8	1
17	23.6	1
18	22.8	1
19	0	0
20	27.6	1
	1095.9	164
	TOTAL CDS	TOTAL TREES
	12.2	164

PINE
DIAMETER CLASS BREAKDOWN

SALE NAME : COMPARTMENT 6 COMPT. NUMBER : 6

STAND NUMBER : 2,63,192 PAYMENT UNIT NUMBER : 1

ACRES HARVESTED : 63.4 DATE PREPARED : Aug-12

CUT COLOR: RED

SAWTIMBER

DBH CLASS	MBF VOLUME	TREES
10	0	0
11	0	0
12	16.97	250
13	8.26	90
14	19.03	180
15	7.02	60
16	6.87	50
17	1.84	10
18	5.6	20
19	0	0
20	0	0
21	0	0
22	0	0
23	0	0
24	0	0
25	0	0
26	0	0
27	0	0
28	0	0
	65.59	660
	TOTAL MBF	TOTAL TREES
	65.59	660

PULPWOOD

DBH CLASS	CU.FT. VOLUME	TREES
6	887	350
7	2408	620
8	3528	610
9	4333	540
10	6491	620
11	3852	290
12	1781	110
13	2070	110
14	891	40
15	1765	70
16	3754	130
17	328	10
18	0	0
19	0	0
20	0	0
	32088	3500
	TOTAL CDS	TOTAL TREES
	377.5	3500

PINE
DIAMETER CLASS BREAKDOWN

SALE NAME : COMPARTMENT 6 COMPT. NUMBER : 6

STAND NUMBER : 3,61,191 PAYMENT UNIT NUMBER : 1

ACRES HARVESTED : 61.6 DATE PREPARED : Aug-12

CUT COLOR: Orange

SAWTIMBER

DBH CLASS	MBF VOLUME	TREES
10	0	0
11	0	0
12	17.21	250
13	10.94	130
14	12.99	110
15	15.18	100
16	13.91	70
17	18.53	90
18	18.61	70
19	13.85	50
20	3.64	10
21	0	0
22	0	0
23	0	0
24	0	0
25	0	0
26	0	0
27	0	0
28	0	0
	124.86	880
	TOTAL MBF	TOTAL TREES
	124.86	880

PULPWOOD

DBH CLASS	CU.FT. VOLUME	TREES
6	1428	530
7	1694	410
8	2936	460
9	1987	210
10	2391	200
11	2061	140
12	526	30
13	648	30
14	497	20
15	331	10
16	0	0
17	0	0
18	0	0
19	0	0
20	0	0
	14499	2040
	TOTAL CDS	TOTAL TREES
	170.8	2043

PINE
DIAMETER CLASS BREAKDOWN

SALE NAME : COMPARTMENT 37 COMPT. NUMBER : 37

STAND NUMBER : 13 PAYMENT UNIT NUMBER : 1

ACRES HARVESTED : 30.1 DATE PREPARED : Dec-13

CUT COLOR: N/A

SAWTIMBER

DBH CLASS	MBF VOLUME	TREES
10	0	0
11	0	0
12	8.32	140
13	20.01	230
14	23.20	180
15	28.79	180
16	18.78	100
17	20.96	90
18	26.32	90
19	3.22	10
20	11.94	30
21	25.89	60
22	4.58	10
23	21.63	40
24	6.11	10
25	20.35	30
26	0	0
27	0	0
28	0	0
	240.10	1200
	TOTAL MBF	TOTAL TREES
	241.50	1207

PULPWOOD

DBH CLASS	CU.FT. VOLUME	TREES
6	149.50	55
7	452.50	110
8	456.00	75
9	752.50	85
10	1652.00	125
11	2997.00	175
12	85.00	5
13	135.00	5
14	155.50	5
15	0	0
16	0	0
17	0	0
18	0	0
19	0	0
20	0	0
	6835.00	640
	TOTAL CDS	TOTAL TREES
	80.4	640

PINE
DIAMETER CLASS BREAKDOWN

SALE NAME : COMPARTMENT 43 COMPT. NUMBER : 43

STAND NUMBER : 5 PAYMENT UNIT NUMBER : 1

ACRES HARVESTED : 10.3 DATE PREPARED : Dec-13

CUT COLOR: Yellow

SAWTIMBER

DBH CLASS	MBF VOLUME	TREES
10	0	0
11	0	0
12	1.30	23
13	1.62	21
14	1.05	11
15	0.98	10
16	0.76	5
17	0.43	3
18	0	0
19	0	0
20	0	0
21	0	0
22	0	0
23	0	0
24	0.23	1
25	0	0
26	0	0
27	0	0
28	0	0
	6.37	74
	TOTAL MBF	TOTAL TREES
	6.37	74

PULPWOOD

DBH CLASS	CU.FT. VOLUME	TREES
6	158.00	60
7	311.00	80
8	240.00	40
9	406.00	50
10	571.00	50
11	527.00	40
12	356.00	20
13	810.00	40
14	0	0
15	0	0
16	0	0
17	0	0
18	0	0
19	443.00	10
20	0	0
	3822.00	390
	TOTAL CDS	TOTAL TREES
	45.5	395

PINE
DIAMETER CLASS BREAKDOWN

SALE NAME : COMPARTMENT 43 COMPT. NUMBER : 43

STAND NUMBER : 15 PAYMENT UNIT NUMBER : 1

ACRES HARVESTED : 20.7 DATE PREPARED : Dec-13

CUT COLOR: Red

SAWTIMBER

DBH CLASS	MBF VOLUME	TREES
10	0	0
11	0	0
12	3.66	60
13	4.69	60
14	0.92	10
15	1.88	15
16	0.80	5
17	1.08	5
18	0	0
19	0	0
20	0	0
21	0	0
22	0	0
23	0	0
24	0	0
25	0	0
26	0	0
27	0	0
28	0	0
	13.01	155
	TOTAL MBF	TOTAL TREES
	13.26	158

PULPWOOD

DBH CLASS	CU.FT. VOLUME	TREES
6	999.00	390
7	1352.00	350
8	2420.00	420
9	2791.00	340
10	2278.00	210
11	2591.00	180
12	620.00	40
13	648.00	30
14	0	0
15	0	0
16	0	0
17	0	0
18	0	0
19	0	0
20	0	0
	13699.00	1960
	TOTAL CDS	TOTAL TREES
	160.8	1955

HARDWOOD
DIAMETER CLASS BREAKDOWN

SALE NAME : COMPARTMENT 43 COMPT. NUMBER : 43

STAND NUMBER : 15 PAYMENT UNIT NUMBER : 1

ACRES HARVESTED : 20.7 DATE PREPARED : Dec-13

CUT COLOR : Red

SAWTIMBER

DBH CLASS	MBF VOLUME	TREES
12	0	0
13	0	0
14	0	0
15	0	0
16	0	0
17	0	0
18	0	0
19	0	0
20	0	0
21	0	0
22	0	0
23	0	0
24	0	0
25	0	0
26	0	0
27	0	0
28	0	0
29	0	0
30	0	0
31	0	0
	0	0
	TOTAL MBF	TOTAL TREES
	0	0

PULPWOOD

DBH CLASS	CU.FT.VOLUME	TREES
6	168.30	67
7	138.50	39
8	168.80	33
9	122.80	18
10	86.70	10
11	9.30	1
12	0	0
13	48.60	3
14	18.60	1
15	0	0
16	0	0
17	0	0
18	26.20	1
19	0	0
20	0	0
	787.80	173
	TOTAL CDS	TOTAL TREES
	8.8	173

PINE
DIAMETER CLASS BREAKDOWN

SALE NAME : COMPARTMENT 43 COMPT. NUMBER : 43

STAND NUMBER : 16 PAYMENT UNIT NUMBER : 1

ACRES HARVESTED : 15.1 DATE PREPARED : Dec-13

CUT COLOR: Yellow

SAWTIMBER

DBH CLASS	MBF VOLUME	TREES
10	0	0
11	0	0
12	2.40	40
13	3.65	40
14	2.87	25
15	0	0
16	4.18	20
17	0	0
18	0	0
19	0.70	5
20	0	0
21	0	0
22	0	0
23	0	0
24	0	0
25	0	0
26	0	0
27	0	0
28	0	0
	13.80	130
	TOTAL MBF	TOTAL TREES
	14.11	133

PULPWOOD

DBH CLASS	CU.FT. VOLUME	TREES
6	204.00	80
7	438.00	110
8	529.00	90
9	316.00	40
10	978.00	90
11	1004.00	80
12	280.00	20
13	198.00	10
14	228.00	10
15	0	0
16	0	0
17	0	0
18	0	0
19	0	0
20	0	0
	4175.00	530
	TOTAL CDS	TOTAL TREES
	49.3	532

HARDWOOD
DIAMETER CLASS BREAKDOWN

SALE NAME : COMPARTMENT 43 COMPT. NUMBER : 43

STAND NUMBER : 16 PAYMENT UNIT NUMBER : 1

ACRES HARVESTED : 15.1 DATE PREPARED : Dec-13

CUT COLOR :

SAWTIMBER

DBH CLASS	MBF VOLUME	TREES
12	0	0
13	0	0
14	0	0
15	0	0
16	0	0
17	0	0
18	0	0
19	0	0
20	0	0
21	0	0
22	0	0
23	0	0
24	0	0
25	0	0
26	0	0
27	0	0
28	0	0
29	0	0
30	0	0
31	0	0
	0	0
	TOTAL MBF	TOTAL TREES
	0	0

PULPWOOD

DBH CLASS	CU.FT.VOLUME	TREES
6	50.00	20
7	164.50	45
8	262.50	55
9	28.00	5
10	78.50	10
11	112.50	10
12	70.00	5
13	72.00	5
14	165.50	10
15	0	0
16	160.00	5
17	0	0
18	0	0
19	0	0
20	0	0
	1163.50	170
	TOTAL CDS	TOTAL TREES
	13.2	173

PINE
DIAMETER CLASS BREAKDOWN

SALE NAME : COMPARTMENT 43 COMPT. NUMBER : 43

STAND NUMBER : 22 PAYMENT UNIT NUMBER : 1

ACRES HARVESTED : 11.9 DATE PREPARED : Dec-13

CUT COLOR: Orange

SAWTIMBER

DBH CLASS	MBF VOLUME	TREES
10	0	0
11	0	0
12	1.08	20
13	3.15	45
14	1.38	15
15	1.20	10
16	0	0
17	0	0
18	1.22	5
19	0	0
20	0	0
21	0	0
22	0	0
23	0	0
24	0	0
25	0	0
26	0	0
27	0	0
28	0	0
	8.02	95
	TOTAL MBF	TOTAL TREES
	8.10	96

PULPWOOD

DBH CLASS	CU.FT. VOLUME	TREES
6	857.00	330
7	603.00	150
8	1791.00	300
9	1159.00	150
10	1613.00	160
11	924.00	70
12	140.00	10
13	216.00	10
14	0	0
15	0	0
16	0	0
17	0	0
18	0	0
19	0	0
20	0	0
	7303.00	1180
	TOTAL CDS	TOTAL TREES
	86.4	1187

PINE
DIAMETER CLASS BREAKDOWN

SALE NAME : COMPARTMENT 43 COMPT. NUMBER : 43

STAND NUMBER : 25 PAYMENT UNIT NUMBER : 1

ACRES HARVESTED : 11.4 DATE PREPARED : Dec-13

CUT COLOR: Orange

SAWTIMBER

DBH CLASS	MBF VOLUME	TREES
10	0	0
11	0	0
12	3.46	55
13	8.15	100
14	11.10	100
15	2.19	15
16	2.49	15
17	0	0
18	0	0
19	0	0
20	0	0
21	0	0
22	0	0
23	0	0
24	0	0
25	0	0
26	0	0
27	0	0
28	0	0
	27.38	285
	TOTAL MBF	TOTAL TREES
	27.76	289

PULPWOOD

DBH CLASS	CU.FT. VOLUME	TREES
6	106.00	40
7	97.00	25
8	306.00	55
9	612.50	80
10	744.00	75
11	1420.00	115
12	590.50	40
13	81.00	5
14	331.50	15
15	0	0
16	0	0
17	0	0
18	0	0
19	0	0
20	0	0
	4288.50	450
	TOTAL CDS	TOTAL TREES
	50.8	453

PINE
DIAMETER CLASS BREAKDOWN

SALE NAME : COMPARTMENT 43 COMPT. NUMBER : 43

STAND NUMBER : 26 PAYMENT UNIT NUMBER : 1

ACRES HARVESTED : 10.4 DATE PREPARED : Dec-13

CUT COLOR: Yellow

SAWTIMBER

DBH CLASS	MBF VOLUME	TREES
10	0	0
11	0	0
12	0.73	14
13	0.99	13
14	0.44	5
15	0.27	3
16	0	0
17	0	0
18	0	0
19	0	0
20	0	0
21	0	0
22	0	0
23	0	0
24	0	0
25	0	0
26	0	0
27	0	0
28	0	0
	2.43	35
	TOTAL MBF	TOTAL TREES
	2.43	35

PULPWOOD

DBH CLASS	CU.FT. VOLUME	TREES
6	208.00	80
7	492.00	120
8	529.00	90
9	389.00	50
10	496.00	50
11	251.00	20
12	280.00	20
13	198.00	10
14	0	0
15	0	0
16	0	0
17	0	0
18	0	0
19	0	0
20	0	0
	2843.00	440
	TOTAL CDS	TOTAL TREES
	34.1	448

PINE
DIAMETER CLASS BREAKDOWN

SALE NAME : COMPARTMENT 43 COMPT. NUMBER : 43

STAND NUMBER : 62 PAYMENT UNIT NUMBER : 1

ACRES HARVESTED : 6.5 DATE PREPARED : Dec-13

CUT COLOR: Orange

SAWTIMBER

DBH CLASS	MBF VOLUME	TREES
10	0	0
11	0	0
12	4.38	75
13	4.11	45
14	4.86	45
15	4.91	35
16	3.09	20
17	11.82	50
18	7.08	30
19	3.22	10
20	5.33	15
21	0	0
22	0	0
23	0	0
24	0	0
25	0	0
26	0	0
27	0	0
28	0	0
	48.79	325
	TOTAL MBF	TOTAL TREES
	49.24	328

PULPWOOD

DBH CLASS	CU.FT. VOLUME	TREES
6	104.00	40
7	178.50	45
8	304.00	50
9	366.00	45
10	551.50	55
11	672.00	50
12	418.00	25
13	639.00	35
14	72.50	5
15	117.50	5
16	160.00	5
17	0	0
18	0	0
19	0	0
20	0	0
	3583.00	360
	TOTAL CDS	TOTAL TREES
	42.2	360

HARDWOOD
DIAMETER CLASS BREAKDOWN

SALE NAME : COMPARTMENT 43 COMPT. NUMBER : 43

STAND NUMBER : 62 PAYMENT UNIT NUMBER : 1

ACRES HARVESTED : 6.5 DATE PREPARED : Dec-13

CUT COLOR : Orange

SAWTIMBER

DBH CLASS	MBF VOLUME	TREES
12	0	0
13	0	0
14	0	0
15	0	0
16	0	0
17	0	0
18	0	0
19	0	0
20	0	0
21	0	0
22	0	0
23	0	0
24	0	0
25	0	0
26	0	0
27	0	0
28	0	0
29	0	0
30	0	0
31	0	0
	0	0
	TOTAL MBF	TOTAL TREES
	0	0

PULPWOOD

DBH CLASS	CU.FT.VOLUME	TREES
6	37.50	15
7	17.00	5
8	48.00	10
9	129.00	20
10	83.50	10
11	112.50	10
12	147.50	10
13	0	0
14	72.50	5
15	0	0
16	224.50	10
17	0	0
18	0	0
19	125.50	5
20	138.00	5
	1135.50	105
	TOTAL CDS	TOTAL TREES
	13.0	108

PINE
DIAMETER CLASS BREAKDOWN

SALE NAME : COMPARTMENT 52 COMPT. NUMBER : 52

STAND NUMBER : 3 PAYMENT UNIT NUMBER : 1

ACRES HARVESTED : 18.6 DATE PREPARED : Oct-12

CUT COLOR: RED

SAWTIMBER			PULPWOOD		
DBH CLASS	MBF VOLUME	TREES	DBH CLASS	CU.FT. VOLUME	TREES
10	0	0	6	154	60
11	0	0	7	455	120
12	2.88	46	8	1155	200
13	2.647	32	9	1479	170
14	1.906	20	10	1355	130
15	1.474	13	11	2037	140
16	0.413	3	12	727	40
17	0.676	3	13	0	0
18	0.209	1	14	518	20
19	0	0	15	0	0
20	0	0	16	0	0
21	0	0	17	390	10
22	0	0	18	0	0
23	0	0	19	0	0
24	0	0	20	0	0
25	0	0			
26	0	0			
27	0	0			
28	0	0			
	10.205	118		8270	890
	TOTAL MBF	TOTAL TREES		TOTAL CDS	TOTAL TREES
	10.21	118		97.6	893

PINE
DIAMETER CLASS BREAKDOWN

SALE NAME : COMPARTMENT 52 COMPT. NUMBER : 52

STAND NUMBER : 23 PAYMENT UNIT NUMBER : 1

ACRES HARVESTED : 11.6 DATE PREPARED : Oct-12

CUT COLOR: Red

SAWTIMBER			PULPWOOD		
DBH CLASS	MBF VOLUME	TREES	DBH CLASS	CU.FT. VOLUME	TREES
10	0	0	6	29	10
11	0	0	7	142	40
12	8.52	120	8	362	60
13	4.73	50	9	1435	190
14	5.28	50	10	1506	140
15	2.87	20	11	1859	140
16	0	0	12	0	0
17	0	0	13	0	0
18	0	0	14	0	0
19	0	0	15	0	0
20	0	0	16	0	0
21	0	0	17	0	0
22	0	0	18	0	0
23	0	0	19	0	0
24	0	0	20	0	0
25	0	0			
26	0	0			
27	0	0			
28	0	0			
	21.4	240		5333	580
	TOTAL MBF	TOTAL TREES		TOTAL CDS	TOTAL TREES
	22.11	248		63.2	584

PINE
DIAMETER CLASS BREAKDOWN

SALE NAME : COMPARTMENT 52 COMPT. NUMBER : 52

STAND NUMBER : 26 PAYMENT UNIT NUMBER : 1

ACRES HARVESTED : 19.5 DATE PREPARED : Oct-12

CUT COLOR: Red

SAWTIMBER

DBH CLASS	MBF VOLUME	TREES
10	0	0
11	0	0
12	1.917	29
13	2.573	28
14	3.996	37
15	3.427	23
16	3.899	23
17	3.894	18
18	1.354	7
19	0.842	4
20	0.157	1
21	2.004	6
22	0.504	1
23	0	0
24	0	0
25	0	0
26	0	0
27	0	0
28	0	0
	24.567	177
	TOTAL MBF	TOTAL TREES
	24.57	177

PULPWOOD

DBH CLASS	CU.FT. VOLUME	TREES
6	58.5	22
7	205.9	51
8	258	42
9	458.6	55
10	754.3	68
11	1038.2	71
12	515.7	30
13	446.4	21
14	358.4	15
15	148.8	5
16	237.5	7
17	158.9	4
18	130.3	3
19	0	0
20	0	0
	4769.5	394
	TOTAL CDS	TOTAL TREES
	56.1	394

PINE
DIAMETER CLASS BREAKDOWN

SALE NAME : COMPARTMENT 52 COMPT. NUMBER : 52

STAND NUMBER : 29 PAYMENT UNIT NUMBER : 1

ACRES HARVESTED : 10.1 DATE PREPARED : Oct-12

CUT COLOR: Orange

SAWTIMBER			PULPWOOD		
DBH CLASS	MBF VOLUME	TREES	DBH CLASS	CU.FT. VOLUME	TREES
10	0	0	6	183	70
11	0	0	7	267	70
12	0.85	10	8	181	30
13	0.38	5	9	351	40
14	0.915	10	10	539	50
15	0.41	5	11	842	60
16	0.795	5	12	0	0
17	0	0	13	0	0
18	1.045	5	14	0	0
19	2.75	10	15	0	0
20	2.775	10	16	0	0
21	0	0	17	0	0
22	0	0	18	0	0
23	0	0	19	0	0
24	0	0	20	0	0
25	0	0			
26	0	0			
27	0	0			
28	0	0			
	9.92	60		2363	320
	TOTAL MBF	TOTAL TREES		TOTAL CDS	TOTAL TREES
	9.92	60		28.3	326

HARDWOOD
DIAMETER CLASS BREAKDOWN

SALE NAME : COMPARTMENT 52 COMPT. NUMBER : 52

STAND NUMBER : 29 PAYMENT UNIT NUMBER : 1

ACRES HARVESTED : 10.1 DATE PREPARED : Oct-12

CUT COLOR : Orange

SAWTIMBER

DBH CLASS	MBF VOLUME	TREES
12	0	0
13	0	0
14	0	0
15	0	0
16	0	0
17	0	0
18	0	0
19	0	0
20	0	0
21	0	0
22	0	0
23	0	0
24	0	0
25	0	0
26	0	0
27	0	0
28	0	0
29	0	0
30	0	0
31	0	0
	0	0
	TOTAL MBF	TOTAL TREES
	0	0

PULPWOOD

DBH CLASS	CU.FT.VOLUME	TREES
6	104	40
7	179	50
8	139	25
9	129	20
10	277	30
11	53	5
12	0	0
13	90	5
14	0	0
15	94	5
16	0	0
17	0	0
18	0	0
19	0	0
20	220	5
	1285	185
	TOTAL CDS	TOTAL TREES
	14.4	186

PINE
DIAMETER CLASS BREAKDOWN

SALE NAME : COMPARTMENT 52 COMPT. NUMBER : 52

STAND NUMBER : 61 PAYMENT UNIT NUMBER : 1

ACRES HARVESTED : 8.8 DATE PREPARED : Oct-12

CUT COLOR: Yellow

SAWTIMBER			PULPWOOD		
DBH CLASS	MBF VOLUME	TREES	DBH CLASS	CU.FT. VOLUME	TREES
10	0	0	6	137.2	52
11	0	0	7	162.9	41
12	2.268	36	8	402.8	67
13	1.955	23	9	430.2	54
14	2.545	21	10	392.4	37
15	3.13	22	11	340	26
16	2.604	16	12	214	13
17	1.603	7	13	133.2	7
18	2.051	8	14	128.4	6
19	2.712	9	15	113.2	4
20	1.538	5	16	93.3	3
21	1.778	5	17	0	0
22	1.758	4	18	33.1	1
23	0.558	1	19	0	0
24	0.484	1	20	0	0
25	0.355	1			
26	0	0			
27	0	0			
28	0	0			
	25.339	159		2580.7	311
	TOTAL MBF	TOTAL TREES		TOTAL CDS	TOTAL TREES
	25.34	159		30.4	311

HARDWOOD
DIAMETER CLASS BREAKDOWN

SALE NAME : COMPARTMENT 52 COMPT. NUMBER : 52

STAND NUMBER : 61 PAYMENT UNIT NUMBER : 1

ACRES HARVESTED : 8.8 DATE PREPARED : Oct-12

CUT COLOR : Yellow

SAWTIMBER

DBH CLASS	MBF VOLUME	TREES
12	0	0
13	0	0
14	0	0
15	0	0
16	0	0
17	0	0
18	0	0
19	0	0
20	0	0
21	0	0
22	0	0
23	0	0
24	0	0
25	0	0
26	0	0
27	0	0
28	0	0
29	0	0
30	0	0
31	0	0
	0	0
	TOTAL MBF	TOTAL TREES
	0	0

PULPWOOD

DBH CLASS	CU.FT.VOLUME	TREES
6	66.6	26
7	32.9	9
8	53.4	11
9	109.5	17
10	168.8	21
11	99.3	9
12	177.7	15
13	183.6	13
14	157.2	9
15	216.1	11
16	74.2	3
17	136.5	6
18	0	0
19	0	0
20	63.7	2
	1539.5	152
	TOTAL CDS	TOTAL TREES
	17.1	152

PINE
DIAMETER CLASS BREAKDOWN

SALE NAME : COMPARTMENT 52 COMPT. NUMBER : 52

STAND NUMBER : 68,70,191,192 PAYMENT UNIT NUMBER : 1

ACRES HARVESTED : 55.6 DATE PREPARED : Oct-12

CUT COLOR: Orange

SAWTIMBER			PULPWOOD		
DBH CLASS	MBF VOLUME	TREES	DBH CLASS	CU.FT. VOLUME	TREES
10	0	0	6	441	170
11	0	0	7	635	170
12	7.79	130	8	1066	200
13	6.42	60	9	2016	270
14	11.54	110	10	2361	230
15	3.75	30	11	685	50
16	10.52	60	12	745	50
17	3.68	20	13	954	50
18	1.23	10	14	186	10
19	0	0	15	0	0
20	0	0	16	0	0
21	0	0	17	0	0
22	0	0	18	0	0
23	0	0	19	0	0
24	0	0	20	0	0
25	0	0			
26	0	0			
27	0	0			
28	0	0			
	44.93	420		9089	1200
	TOTAL MBF	TOTAL TREES		TOTAL CDS	TOTAL TREES
	45.14	422		107.0	1201