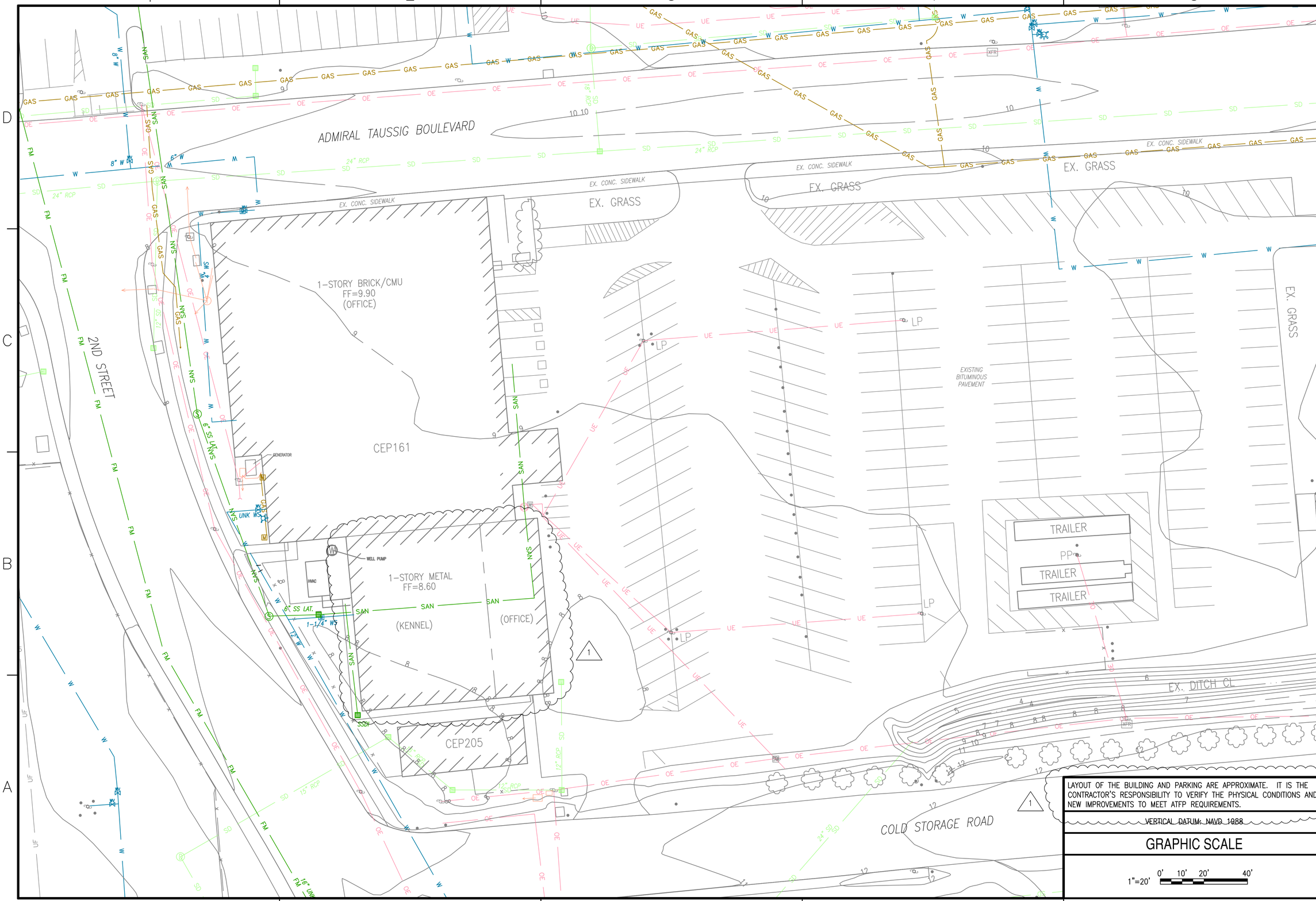

LAYOUT OF THE BUILDING AND PARKING ARE APPROXIMATE. IT IS THE CONTRACTOR'S RESPONSIBILITY TO VERIFY THE PHYSICAL CONDITIONS AND NEW IMPROVEMENTS TO MEET ATFP REQUIREMENTS.

VERTICAL DATUM: NAVD 1988

GRAPHIC SCALE

1"=20' 0' 10' 20' 40'

SYM	DESCRIPTION	DATE	APPR
1	REVISION 1	9 SEPT 2016	FGR

NAVFAC

PRELIMINARY
NOT FOR CONSTRUCTION

SEAL

A/E INFO

APPROVED

FOR COMMANDER NAVFAC

ACTIVITY ----

SATISFACTORY TO DATE ----

DES FGR DRW FGR CHK JWN

DESIGN MANAGER E. TEMPLEMAN, R.A.

BRANCH MANAGER

CHIEF ENGINEER J. HASTE, P.E.

FIRE PROTECTION

DEPARTMENT OF THE NAVY
NAVAL FACILITIES ENGINEERING COMMAND
NAVAL FACILITIES ENGINEERING COMMAND~MID-ATLANTIC
HAMPTON ROADS IPT - PWD NORFOLK
NORFOLK NAVAL STATION
NORFOLK NAVAL STATION
NORFOLK, VIRGINIA

CEP-161
BUILDING RENOVATION

EXISTING CONDITIONS

SCALE: AS NOTED

EPROJECT NO. 1477426

CONSTR. CONTR. NO. N/A

NAVFAC DRAWING NO. --

SHEET -- OF ----

C-101

DRAWFORM REVISION: 10 MARCH 2009

FILE NAME: P:\VA\NavalStationNorfolk\Buildings\CEP\CEP-161\2016_1477426_BldgRenovation\B_Design\Drawings\Sheet\05_Civil\1477426-C-101-C-102.dwg LAYOUT NAME: C-101 PLOTTED: Friday, September 09, 2016 - 9:53am USER: franklin.rutledge