# PRODUCT DATA SHEET

JIB BOOM, 20 FEET

**Manufacturer/ Source**

**Model No.** **As described below**

**Description**

1. Designed and installed in coordinace with all Navy Crane Center instructions as shown at http://www.navfac.navy.mil/navfac_worldwide/specialty_centers/ncc.html especially NAVCRANECENINST 11450.2.
2. Cantilever type jib crane with 200 degree manual rotation.
3. 3 ton capacity.
4. 20' span
5. 17'-2" clear space
6. Support Brackets Centers - 9'-6"
7. Flange Width - 8-1/4" to 9"
8. Beam Size - W21 x 68#
9. Thrust/Pull - 24037#
10. Wall bracket/column mount jib crane.

**Dimensions**

20' span

**Finishes**

Note: Finish information is used to establish material, quality, color & pattern only.

**Illustration**

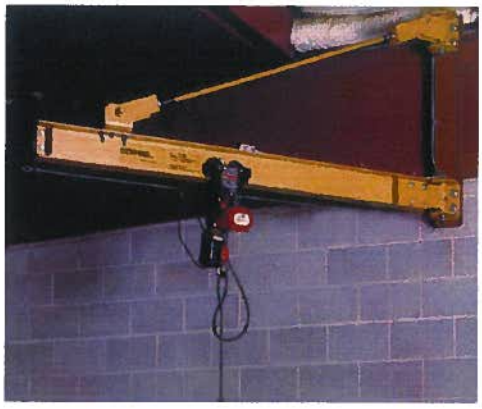

**Typical Image**

## PRODUCT DATA SHEET

JIB BOOM, 20 FEET

### LOCATION AND QUANTITY

| QTY | UNIT | RM NO. | ROOM NAME | QTY | UNIT | RM NO. | ROOM NAME |
|---|---|---|---|---|---|---|---|
| **ERB** | | | | **SSB** | | | |
| 1 | ea | 119 | R-1 Shipfitter Welding Shop | 1 | ea | S129 | Ship Services Shop |

Total Quantity Required: 2

# PRODUCT DATA SHEET

JIB BOOM, 18 FEET

**Manufacturer/ Source**

**Model No.** **As described below**

**Description**

1. Designed and installed in coordinace with all Navy Crane Center instructions as shown at http://www.navfac.navy.mil/navfac_worldwide/specialty_centers/ncc.html especially NAVCRANECENINST 11450.2.
2. Cantilever type jib crane with 180 degree manual rotation.
3. 3 ton capacity.
4. 18' span
5. 15'-2" clear span
6. Support Brackets Centers - 6'-0" to 7'-6""
7. Flange Width - 8-1/4" to 9"
8. Beam Size - W21 x 68#
9. Thrust/Pull - 23970#
10. Wall bracket/column mount jib crane.
11. See performance specifications after Line Item E-04.

**Dimensions**

18' span

**Finishes**

Note: Finish information is used to establish material, quality, color & pattern only.

**Illustration**

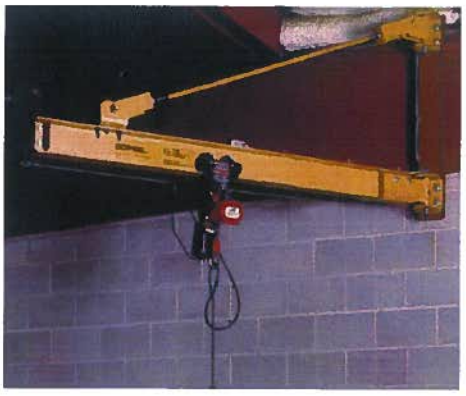

**Typical Image**

**FF&E Item** JIB BOOM, 18 FEET

**LOCATION AND QUANTITY**

| QTY | UNIT | RM NO. | ROOM NAME | QTY | UNIT | RM NO. | ROOM NAME |
|---|---|---|---|---|---|---|---|
| **ERB** | | | | **SSB** | | | |
| 1 | ea | 135 | R-4 Elect/Electronic Shop | | | | |
| 2 | ea | E102 | R-2 Inside/Outside Machine Shop | | | | |

Total Quantity Required: 3

**PRODUCT DATA SHEET**

JIB BROOM, 16 FEET

**Manufacturer/ Source**

**Model No.** **As described below**

**Description**

1. Designed and installed in coordinace with all Navy Crane Center instructions as shown at http://www.navfac.navy.mil/navfac_worldwide/specialty_centers/ncc.html especially NAVCRANECENINST 11450.2.
2. Cantilever type jib crame with 180 degree manual rotation.
3. 3 ton capacity.
4. ~~18' span~~ ← 16' span
5. 13'-4" clear span
6. Support Brackets Centers - 6'-0" to 6'-6"
7. Flange Width -7-1/2"
8. Beam Size - W18 x 55#
9. Thrust/Pull - 23649#
10. Wall bracket/column mount jib crane.
11. See performance specifications after Line Item E-04.

**Dimensions**

16' span

**Finishes**

Note: Finish information is used to establish material, quality, color & pattern only.

**Illustration**

**Typical Image**

# PRODUCT DATA SHEET

**FF&E Item** JIB BROOM, 16 FEET

## LOCATION AND QUANTITY

| QTY | UNIT | RM NO. | ROOM NAME | QTY | UNIT | RM NO. | ROOM NAME |
|---|---|---|---|---|---|---|---|
| **ERB** | | | | **SSB** | | | |
| 1 | ea | 119 | R-1 Shipfitter Welding Shop | | | | |

Total Quantity Required: 1

**PRODUCT DATA SHEET**

JIB HOIST

**Manufacturer/ Source**

**Model No.** **As described below**

**Description**

2. Single or dual speeds.
3. Heavy-duty fan cooled motor.
4. Motorized trolley type.
5. Lift Capacity - 3 ton
6. Lift Height - 20'
7. Lift Speed - 20/3.5 ft/min
8. Hoist control - 8' pendant cord drop.
9. 30' power supply cord.

Add:
1a. Electric wire rope jib hoist Ultra-Low Headroom Trolley Hoist RHN Series
1b. Ultra-Low Headroom models feature capacities from 2 to 15 metric ton
1c. Premium wire rope is fatigue and wear resistant

10. Electrification Type: 230VAC, 3 PH, 60 Hz
11. Control: With 6 button NEMA 4 Pendant

**Dimensions**

**Finishes**

Note: Finish information is used to establish material, quality, color & pattern only.

**Illustration**

**Typical Image**

# PRODUCT DATA SHEET

**FF&E Item** JIB HOIST

## LOCATION AND QUANTITY

| QTY | UNIT | RM NO. | ROOM NAME |
|---|---|---|---|
| **ERB** | | | |
| 2 | ea | 119 | R-1 Shipfitter Welding Shop |
| 1 | ea | 135 | R-4 Elect/Electronic Shop |
| 2 | ea | E102 | R-2 Inside/Outside Machine Shop |

| QTY | UNIT | RM NO. | ROOM NAME |
|---|---|---|---|
| **SSB** | | | |
| 1 | ea | S129 | Ship Services Shop |

Total Quantity Required: 6

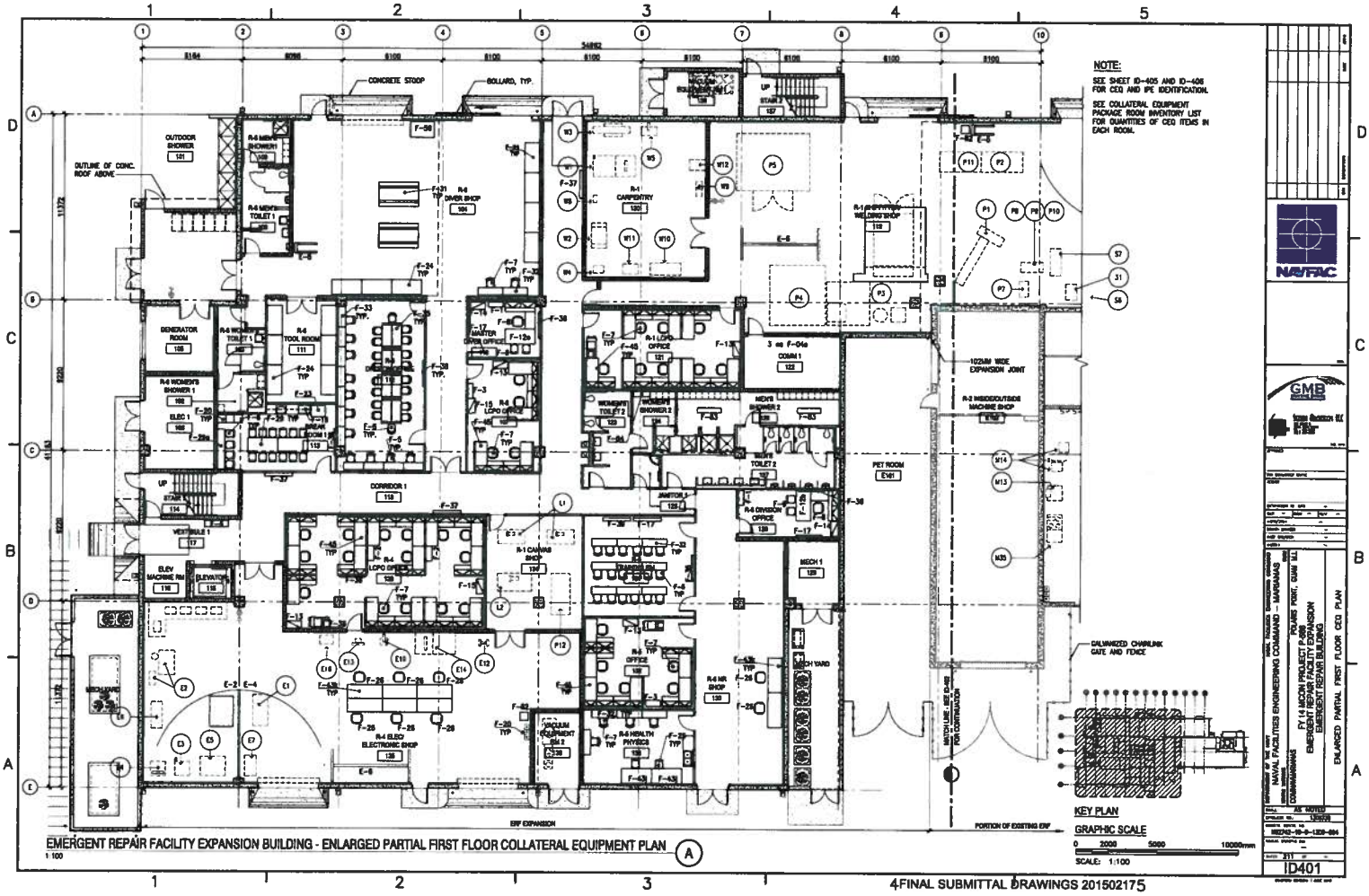


EMERGENT REPAIR FACILITY EXPANSION BUILDING - ENLARGED PARTIAL FIRST FLOOR COLLATERAL EQUIPMENT PLAN (A)

1:100

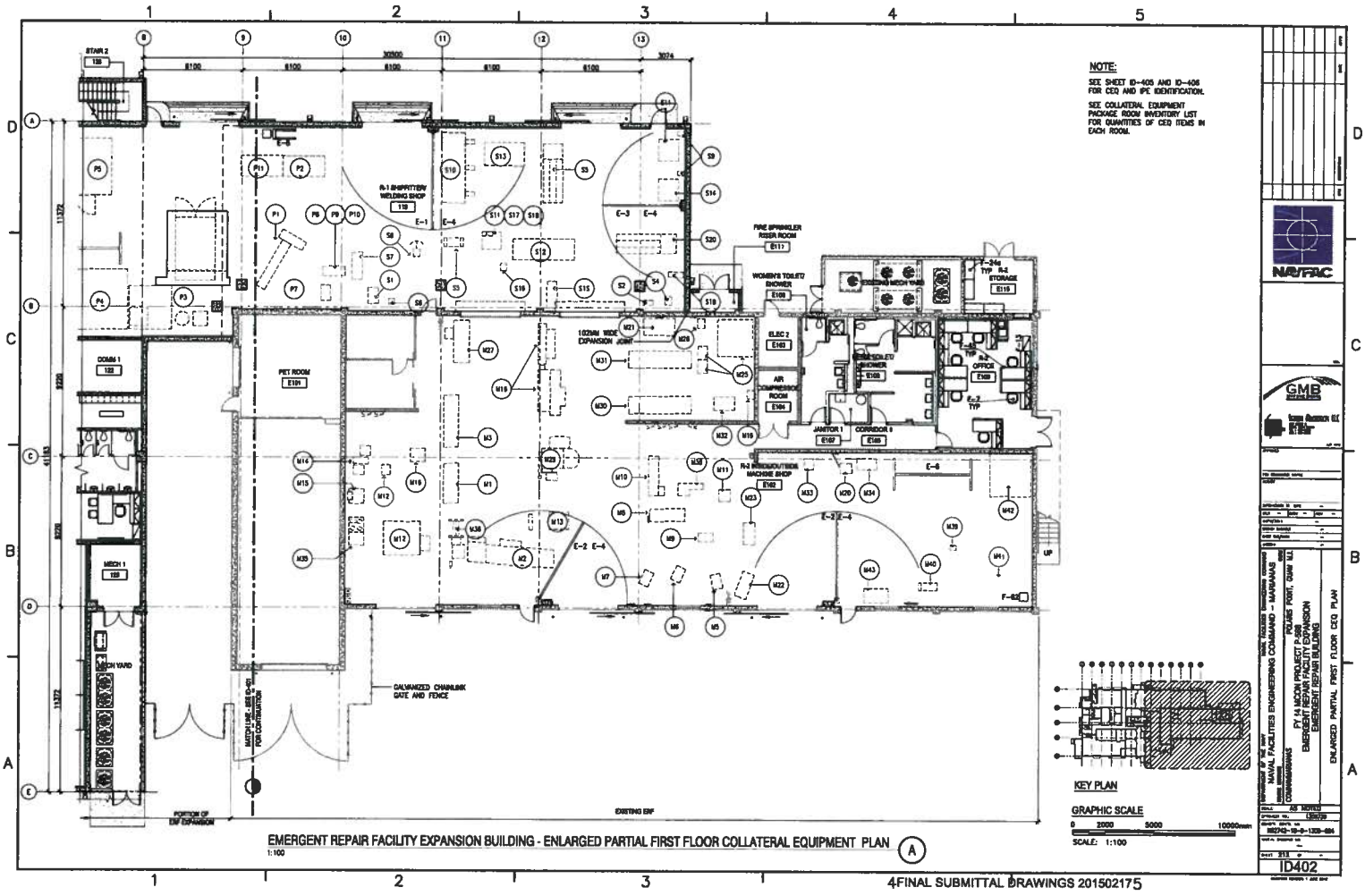


4FINAL SUBMITTAL DRAWINGS 201502175

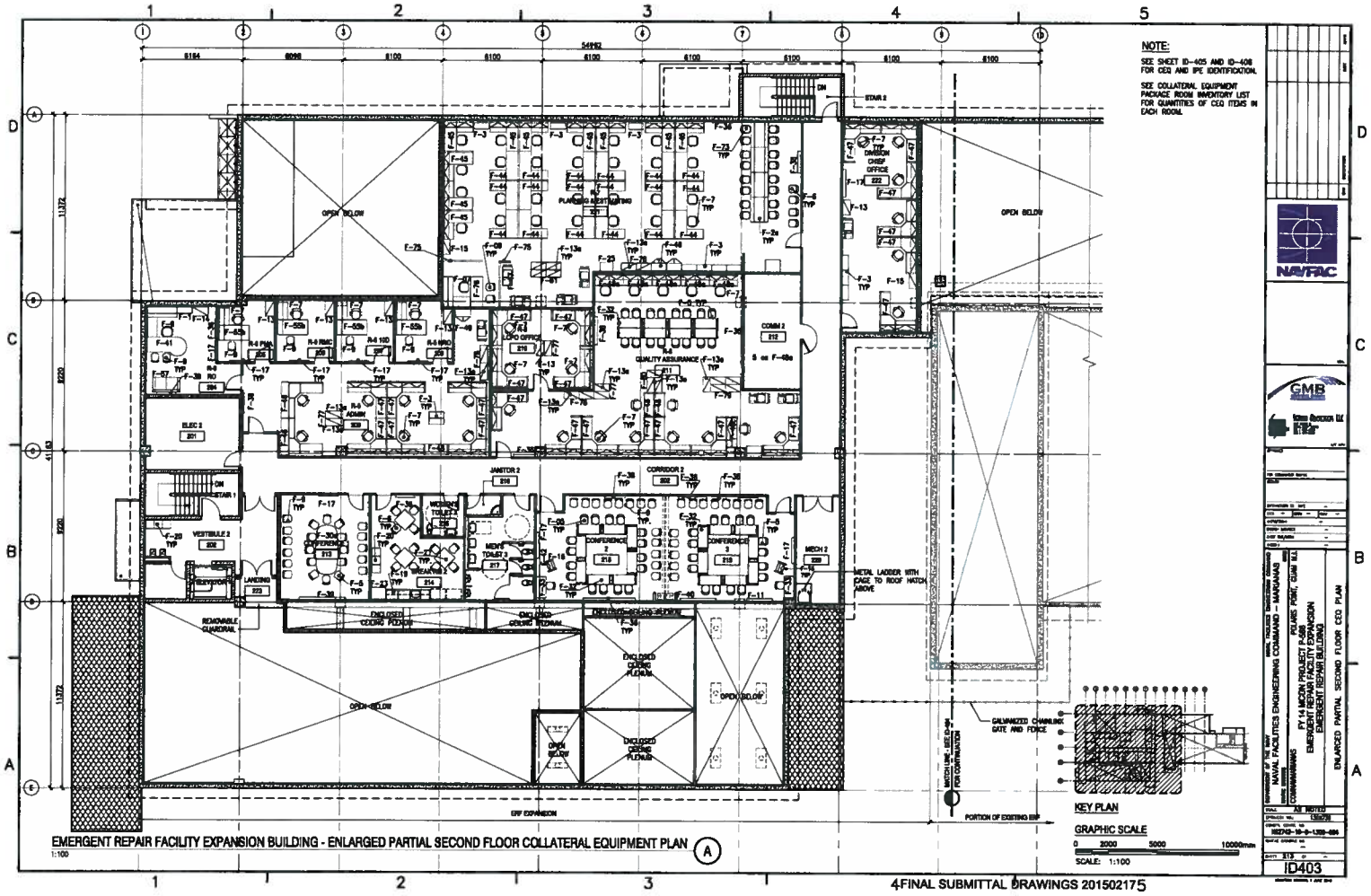


EMERGENT REPAIR FACILITY EXPANSION BUILDING - ENLARGED PARTIAL SECOND FLOOR COLLATERAL EQUIPMENT PLAN (A)
1:100

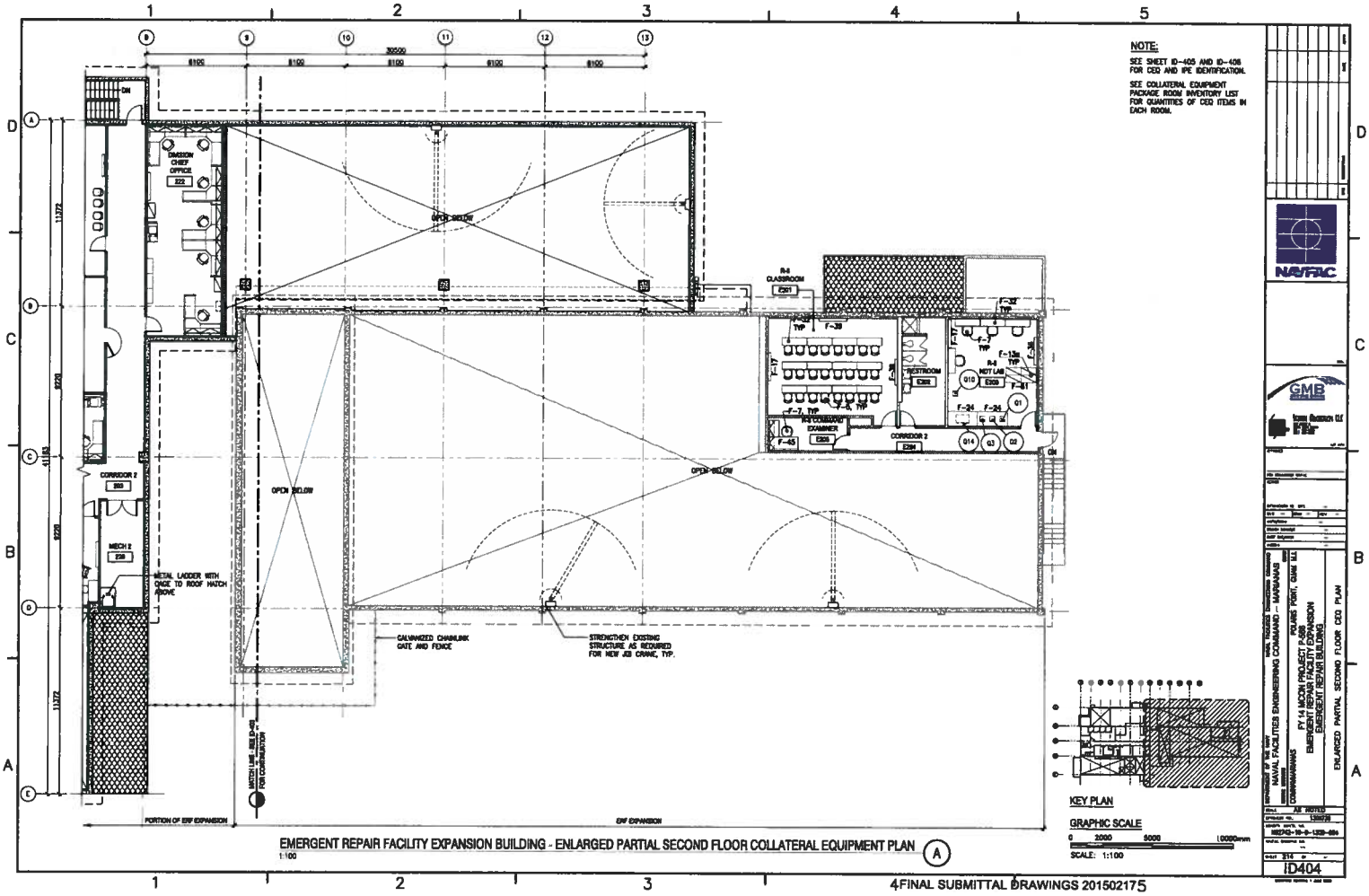


EMERGENT REPAIR FACILITY EXPANSION BUILDING - ENLARGED PARTIAL SECOND FLOOR COLLATERAL EQUIPMENT PLAN (A)
1:100

# COLLATERAL EQUIPMENT LEGEND (FURNITURE & INDUSTRIAL EQUIPMENT)

| ITEM NO. | DESCRIPTION | QTY | RETAIN/ REMV/ NEW | REMARKS |
|---|---|---|---|---|
| LOCATION: R-1 SHIPFITTER/WELDING SHOP (SHOP 11A) | | | | |
| S1 | SCOTCHMAN METAL CUTTER | * | RETAIN | GFGI |
| S2 | PEDESTAL GRINDER | * | NEW | GFGI |
| S3 | HYDRAULIC PRESS 50 TN | 1 | NEW | GFGI |
| S4 | DRILL PRESS | * | NEW | GFGI |
| S5 | SLIP ROLLER | * | NEW | GFGI |
| S6 | CHOP SAW | 1 | NEW | GFGI |
| S7 | UNIVERSAL MACHINE | * | NEW | GFGI |
| S8 | UNIV. PIPE/STOCK BENDER | 1 | NEW | GFGI |
| S9 | WELDING MACHINE | 2 | RETAIN | GFGI |
| S10 | STL. VTL SHEAR | * | RETAIN | GFGI |
| S11 | SLIP ROLL & STL TABLE | 2 | RETAIN | GFGI |
| S12 | CORNICE BRAKE | 1 | RETAIN | GFGI |
| S13 | PRESS BRAKE | 1 | RETAIN | GFGI |
| S14 | STL TABLE WITH VICE | 1 | RETAIN | GFGI |
| S15 | FINGER BRAKE | * | NEW | GFGI |
| S16 | HYDRAULIC NOTCHER | * | NEW | GFGI |
| S17 | BEVERLY SHEAR | 1 | NEW | GFGI |
| S18 | TURRET PUNCH | 1 | NEW | GFGI |
| S19 | SPGI WELDER 200KW | 1 | NEW | GFGI |
| S20 | SUPPORTING MACH 4' | 1 | NEW | GFGI |
| LOCATION: R-1 STRUCTURAL/WELDING SHOP (SHOP 89A) | | | | |
| P1 | PIPE BENDER | 1 | NEW | GFGI |
| P2 | HYDROSTATIC TEST STAND | 1 | NEW | GFGI |
| P3 | BLAST BOOTH W/DUST COLLECTOR | 1 | NEW | GFGI |
| P4 | PWCR COAT BTH | * | NEW | GFGI |
| P5 | PWCR COAT OVEN | 1 | NEW | GFGI |
| P6 | PWCR COAT SPRAY EQUIPMENT | 1 | NEW | GFGI |
| P7 | FLEX HOSE DOGLEG MACHINE | 1 | NEW | GFGI |
| P8 | FLEX HOSE CUTOFF MACH EXH HOOD | 1 | NEW | GFGI |
| P9 | FLEX HOSE CUTOFF WHL | 1 | NEW | GFGI |
| P10 | FLEX HOSE CUTOFF/SKIVE MACHINE | 1 | NEW | GFGI |
| P11 | HYDROSTATIC TEST STAND | * | RETAIN | GFGI |
| P12 | DOWNDRAFT TABLE | 1 | NEW | GFGI |
| LOCATION: R-1 CARPENTRY ROOM (SHOP 84A) | | | | |
| W1 | TABLE SAW W/12" BLADE | 1 | NEW | GFGI |
| W2 | WOOD PLANER | 1 | NEW | GFGI |
| W3 | FLOOR JOINTER 8" | 1 | NEW | GFGI |
| W4 | WOOD DRILL PRESS | 1 | NEW | GFGI |
| W5 | CHOP/MITER SAW, 12" | 1 | NEW | GFGI |
| W6 | NUMBER NOT USED | – | NEW | – |
| W7 | TABLE SAW | * | RETAIN | GFGI |
| W8 | ROUTER TABLE | 1 | NEW | GFGI |
| W9 | RADIAL ARM SAW | * | NEW | GFGI |
| W10 | WOOD LATHE | * | NEW | GFGI |
| W11 | MORTISING MACHINE | 1 | NEW | GFGI |
| W12 | BAND SAW | 1 | NEW | GFGI |

| ITEM NO. | DESCRIPTION | QTY | RETAIN/ REMV/ NEW | REMARKS |
|---|---|---|---|---|
| LOCATION: R-2 INSIDE/OUTSIDE MACHINE SHOP (SHOP 31A) | | | | |
| M1 | ENGINE LATHE 15"DC | 1 | RETAIN | GFGI |
| M2 | ENGINE LATHE (BIG BLUE) | 1 | RETAIN | GFGI |
| M3 | ENGINE LATHE | 1 | RETAIN | GFGI |
| M4 | VERTICAL BURNET LATHE 42" | 1 | REMV | GFGI |
| M5 | MILLING MACHINE #1 | 1 | RETAIN | GFGI |
| M6 | MILLING MACHINE #2 | 1 | RETAIN | GFGI |
| M7 | MILLING MACHINE #3 | 1 | RETAIN | GFGI |
| M8 | RADIAL DRILL PRESS | 1 | RETAIN | GFGI |
| M9 | DRILL PRESS | 1 | RETAIN | GFGI |
| M10 | HORIZONTAL BAND SAW | 1 | RETAIN | GFGI |
| M11 | VERTICAL BAND SAW | 1 | RETAIN | GFGI |
| M12 | PEDESTAL GRINDER | 1 | RETAIN | GFGI |
| M13 | SURFACE GRINDER | 1 | RETAIN | GFGI |
| M14 | TOOL & CUTTER GRINDER | 1 | RETAIN | GFGI |
| M15 | DUST COLLECTOR | 1 | RETAIN | GFGI |
| M16 | CNC ENGINE LATHE + LOADER | 1 | RETAIN | GFGI |
| M17 | WATERJET MACHINE | 1 | RETAIN | GFGI |
| M18 | SANDBLASTER | 1 | RETAIN | GFGI |
| M19 | ENGRAVING MACHINE | 1 | RETAIN | GFGI |
| M20 | SOVENDER TEST STAND | 1 | RETAIN | GFGI |
| M21 | CNC MILLING MACHINE | 1 | NEW | GFGI |
| M22 | UNIVERSAL MILLING MACHINE | 1 | NEW | GFGI |
| M23 | OVERHEAD MILLING MACHINE | 1 | NEW | GFGI |
| M24 | NUMBER NOT USED | – | | – |
| M25 | HEAT TREAT OVEN W/7 OUTLETS THKS | * | NEW | GFGI |
| M26 | ROCKWELL HARDNESS TESTER | 1 | NEW | GFGI |
| M27 | CYLINDRICAL GRINDER | * | NEW | GFGI |
| M28 | NUMBER NOT USED | – | | – |
| M29 | VERTICAL TURRET LATHE 48" | 1 | NEW | GFGI |
| M30 | ENGINE LATHE, 14"SW x 5'CC | * | NEW | GFGI |
| M31 | ENGINE LATHE, 12"SW x 5'CC | * | NEW | GFGI |
| M32 | BENCH LATHE | * | NEW | GFGI |
| M33 | DRILL PRESS, 36" | 1 | NEW | GFGI |
| M34 | MUTI-FUNCTION HYD TEST STAND | * | NEW | GFGI |
| M35 | FILTERING SYS FOR WATERJET | * | RETAIN | GFGI |
| M36 | HYDRAULIC PRESS | * | RETAIN | GFGI |
| M37 | HYDRAULIC HOIST | 1 | RETAIN | GFGI |
| M38 | ABRASIVE CUTOFF SAW | 1 | RETAIN | GFGI |
| LOCATION: R-2 INSIDE/OUTSIDE MACHINE SHOP (SHOP38A) | | | | |
| M39 | LG. VISE | 1 | NEW | GFGI |
| M40 | HYD PRESS, 150 TN | * | NEW | GFGI |
| M41 | BLAST CABINET | * | NEW | GFGI |
| M42 | CLEAN ROOM, 8' x 8' | 1 | NEW | GFGI |
| M43 | PARTS WASHER | 1 | NEW | GFGI |
| M44 | NUMBER NOT USED | – | – | – |
| M45 | NUMBER NOT USED | – | – | – |

| ITEM NO. | DESCRIPTION | QTY | RETAIN/ REMV/ NEW | REMARKS |
|---|---|---|---|---|
| LOCATION: R-4 ELEC/ELECTRONIC SHOP (SHOP 81A) | | | | |
| E1 | MOTOR TEST BENCH | 1 | NEW | GFGI |
| E2 | SANDBLAST CABINET | 1 | NEW | GFGI |
| E3 | COIL WINDING MACHINE | 1 | RETAIN | GFGI |
| E4 | WASH DIP TANK | 1 | RETAIN | GFGI |
| E5 | BAKE OVEN | 1 | RETAIN | GFGI |
| E6 | ULTRASONIC SINK | 1 | RETAIN | GFGI |
| E7 | BALANCING MACHINE | 1 | RETAIN | GFGI |
| E8 | NUMBER NOT USED | – | – | – |
| E9 | NUMBER NOT USED | – | – | – |
| LOCATION: R-5 ELEC/ELECTRONIC SHOP (SHOP 87B) | | | | |
| E10 | BAND SAW | 1 | NEW | GFGI |
| E11 | NUMBER NOT USED | – | – | – |
| E12 | GRINDER | 1 | NEW | GFGI |
| E13 | SANDER | 1 | NEW | GFGI |
| E14 | TABLE SAW, 14" | 1 | NEW | GFGI |
| E15 | NUMBER NOT USED | – | – | – |
| E16 | REFRIGERATOR | 1 | NEW | GFGI |
| LOCATION: R-1 SHIPFITTER/WELDING SHOP (SHOP 74A) | | | | |
| L1 | SEWING MACHINE | 2 | NEW | GFGI |
| L2 | FLAT BED SEWING MACHINE | 1 | NEW | GFGI |
| LOCATION: R-6 NDT LAB (SHOP 85A) | | | | |
| Q1 | ABRASIVE CUTTER | 1 | NEW | GFGI |
| Q2 | POLISHING GRINDER | 1 | NEW | GFGI |
| Q3 | MOUNTING PRESS | 1 | NEW | GFGI |
| Q4 | ALLOY ANALYZER XRF GUN | 2 | NEW | GFGI |
| Q5 | STAND | 2 | NEW | GFGI |
| Q6 | XRF DOCKING INTERFACE | 2 | NEW | GFGI |
| Q7 | BARCODE SCANNER FOR XRF GUN | 2 | NEW | GFGI |
| Q8 | UT MACHINE | 1 | NEW | GFGI |
| Q9 | MT YOKES | 2 | NEW | GFGI |
| Q10 | RADIOGRAPHIC FILM PROCESSOR | 1 | NEW | GFGI |
| Q14 | WATERLESS CHEMICAL BOOTH | 1 | NEW | GFGI |
| | – – | – | – | – |
| | – – | – | – | – |
| | – – | – | – | – |

| ITEM NO. | DESCRIPTION | QTY | RETAIN/ REMV/ NEW | REMARKS |
|---|---|---|---|---|
| LOCATION: SHIP SERVICES SHOP (SHOP PUGET/PEARL) | | | | |
| PP1 | PLN SLAB 5' x 6' | 1 | NEW | GFGI |
| PP2 | NUMBER NOT USED | – | – | – |
| PP3 | NUMBER NOT USED | – | – | – |
| PP4 | BAND SAW | 1 | NEW | GFGI |
| PP5 | BENCH GRINDER | 2 | NEW | GFGI |
| PP6 | DRILL PRESS | 1 | NEW | GFGI |
| PP7 | HEAT SEATER (TABLE MOUNTED) | 1 | NEW | GFGI |
| PP8 | ENGINE LATHE | 1 | NEW | GFGI |
| PP9 | MILLING MACHINE | 1 | NEW | GFGI |
| PP10 | AIR COMPRESSOR | 1 | NEW | GFGI |
| PP11 | PARTS CLEANER | 1 | NEW | GFGI |
| PP12 | TEST RIG | VAR | EXISTING | GFGI |
| PP13 | WELDING MACHINE | 1 | EXISTING | GFGI |
| PP14 | STAGGING | VAR | EXISTING | GFGI |
| PP15 | NUMBER NOT USED | – | – | – |
| PP16 | NUMBER NOT USED | – | – | – |

NAVFAC

GMB Architecture LLC

NAVAL FACILITIES ENGINEERING COMMAND – MARIANAS
GUAM, MARIANAS ISLANDS, TERRITORIES, COMMON WEALTH OF THE NORTH MARIANAS

FY 14 MOON PROJECT P-988
EMERGENT REPAIR FACILITY EXPANSION
(EMERGENT REPAIR BUILDING)

FILMES POINT, GUAM U.S.

CEQ LEGEND – FURNITURE & INDUSTRIAL EQUIPMENT

AS NOTED

N62742-10-B-1309-004

ID405

4-FINAL SUBMITTAL DRAWINGS 20150217

# COLLATERAL EQUIPMENT LEGEND (FURNITURE & INDUSTRIAL EQUIPMENT) NOTE: CEQ WILL BE CFCI IF AWARDED TO CONTRACTOR.

| ITEM NO. | DESCRIPTION | QTY | REMARKS |
|---|---|---|---|
| **FURNITURE & EQUIPMENT - CEQ** | | | |
| F-1 | BOOKCASE, FULL HEIGHT, EXEC | 3 | CEQ |
| F-2 | BOOKCASE, 3 HIGH | 2 | CEQ |
| F-2a | BOOKCASE, 3 HIGH W/CANTILEVER TOP | 4 | CEQ |
| F-3 | BOOKCASE, FULL HEIGHT | 14 | CEQ |
| F-4 | CABINET, DISPLAY | 1 | CEQ |
| F-4a | CABINET, COMMUNICATIONS | 8 | CEQ |
| F-5 | CHAIR, CONFERENCE | 131 | CEQ |
| F-6 | CHAIR, STACK | 32 | CEQ |
| F-7 | CHAIR, TASK | 117 | CEQ |
| F-8 | CHAIR, TASK, HIGH BACK | 3 | CEQ |
| F-9 | CHAIR, GUEST | 51 | CEQ |
| F-10 | CLOCK | 33 | CEQ |
| F-11 | CLOCK, TERMINATION, TIME ZONE | 1 | CEQ |
| F-12a | DESK, U-SHAPE, LEFT | 1 | CEQ |
| F-12b | DESK, U-SHAPE, RIGHT | 1 | CEQ |
| F-13 | FILE, LATERAL, 3 DRAWER WITH TOP | 10 | CEQ |
| F-13a | FILE, LATERAL, 3 DRAWER WITH TOP A | 28 | CEQ |
| F-14 | FILE, LATER, 2 DRAWER, EXEC | 3 | CEQ |
| F-15 | FILE, LATERAL, 5 DRAWER | 4 | CEQ |
| F-15a | FILE, VERTICAL, 4 DRAWER | 0 | CEQ |
| F-16 | LECTERN | 2 | CEQ |
| F-17 | MARKER BOARD | 14 | CEQ |
| F-18 | NUMBER NOT USED | 0 | CEQ |
| F-19 | MICROWAVE OVEN | 3 | CEQ |
| F-20 | RECEPTACLE, LARGE RECYCLE | 12 | CEQ |
| F-21 | RECEPTACLE, TRASH | 5 | CEQ |
| F-22 | RECEPTACLE, WASTE | 143 | CEQ |
| F-23 | REFRIGERATOR | 2 | CEQ |
| F-24 | SHELVING, K RACK | 15 | CEQ |
| F-24a | SHELVING, HEAVY DUTY, 48x24 | 4 | CEQ |
| F-24b | SHELVING, HEAVY DUTY, 48x30 | 0 | CEQ |
| F-25 | SHREDDER, COMMERCIAL | 1 | CEQ |
| F-26 | STOOL, ERGONOMIC, SHOP | 10 | CEQ |
| F-27 | TABLE, 30x30 | 3 | CEQ |
| F-28 | NUMBER NOT USED | 0 | CEQ |
| F-29 | TABLE, 36x72 | 2 | CEQ |
| F-29a | TABLE, 18X96 | 1 | CEQ |
| F-30 | TABLE, CONFERENCE, A | 0 | CEQ |
| F-30a | TABLE, CONFERENCE, B | 1 | CEQ |
| F-31 | TABLE, PICNIC | 2 | CEQ |
| F-32 | TABLE, TRAINING, 18x60 | 58 | CEQ |
| F-33 | TABLE, TRAINING, 18x48 | 13 | CEQ |
| F-34 | TABLE, TRAINING, 24x48 | 0 | CEQ |
| F-35 | TABLE, TRAINING, 24x60 | 8 | CEQ |
| F-36 | TACK BOARD | 16 | CEQ |
| F-37 | TACK BOARD, ENCLOSED | 3 | |

| ITEM NO. | DESCRIPTION | QTY | REMARKS |
|---|---|---|---|
| **FURNITURE & EQUIPMENT - CEQ** | | | |
| F-38 | TV, WALL MOUNTED | 5 | CEQ |
| F-39 | TV, WALL MOUNTED, SECURE | 4 | CEQ |
| F-40 | TV, WALL MOUNTED, SECURE, LARGE | 1 | CEQ |
| F-41 | U-SHAPED DESK, EXEC | 1 | CEQ |
| F-42 | NUMBER NOT USED | 0 | CEQ |
| F-43 | WORKBENCH, LAB DOUBLE ESD | 0 | CEQ |
| F-43a | WORKBENCH, LAB L-SHAPED ESD | 0 | CEQ |
| F-43b | WORKBENCH, LAB ISLAND A | 0 | CEQ |
| F-43c | WORKBENCH, LAB ISLAND B | 0 | CEQ |
| F-43d | WORKBENCH, LAB SIDEWAL | 0 | CEQ |
| F-43e | WORKBENCH, LAB L-SHAPED, SMALL | 0 | CEQ |
| F-43f | WORKBENCH, LAB SINGLE, SS | 0 | CEQ |
| F-43g | WORKBENCH, LAB SINGLE ESD | 0 | CEQ |
| F-43h | WORKBENCH, LAB, SS | 0 | CEQ |
| F-43i | WORKBENCH, LAB DOUBLE SS | 0 | CEQ |
| F-43j | WORKBENCH, STAINLESS STEEL | 2 | CEQ |
| F-43k | WORKBENCH, INDUSTRIAL | 8 | CEQ |
| F-44 | WORKSTATION A | 18 | CEQ |
| F-45 | WORKSTATION A W/OVERHEAD STORAGE | 51 | CEQ |
| F-46 | WORKSTATION WITH COUNTERTOP | 2 | CEQ |
| F-47 | WORKSTATION B W/OVERHEAD STORAGE | 25 | CEQ |
| F-48 | WORKSTATION C | 3 | CEQ |
| F-48a | WORKSTATION D W/OVERHEAD STORAGE | 5 | CEQ |
| F-48b | WORKSTATION E W/OVERHEAD STORAGE | 0 | CEQ |
| F-48c | WORKSTATION F W/OVERHEAD STORAGE | 1 | CEQ |
| F-49 | STORAGE CABINET | 3 | CEQ |
| F-50 | STORAGE, LOCKER, STAINLESS STEEL | 0 | CEQ |
| F-51 | STORAGE, TOOL 8 DRAWER | 0 | CEQ |
| F-52 | STORAGE TOOL 6 DRAWER | 0 | CEQ |
| F-53 | SCRAPER BOOT | 0 | CEQ |
| F-54 | MAT, DELECTRIC (ROLL) | 0 | CEQ |
| F-55a | DESK, L-SHAPE, LEFT | 0 | CEQ |
| F-55b | DESK, L-SHAPE, RIGHT | 4 | CEQ |
| F-56 | RACK, VERTICAL TANK | 1 | CEQ |
| F-57 | LOVESEAT | 1 | CEQ |
| F-58 | FLOOR SWEEPER | 0 | CEQ |
| F-59 | FAN, FLOOR | 0 | CEQ |
| F-60 | LOCKER | 0 | CEQ |
| F-61 | RACK, UMBRELLA/COAT | 0 | CEQ |
| F-62 | TABLE, DRAWING | 0 | CEQ |
| F-63 | FORCE MACHINE | 0 | CEQ |
| F-64 | STOOL, STAINLESS | 0 | CEQ |
| F-65 | CART, LAB | 0 | CEQ |
| F-66 | TABLE, 36" DIAMETER | 0 | CEQ |
| F-67a | TEMP BARR A | 1 | CEQ |
| F-67b | TEMP BARR B | 1 | CEQ |

| ITEM NO. | DESCRIPTION | QTY | REMARKS |
|---|---|---|---|
| **FURNITURE & EQUIPMENT - CEQ** | | | |
| F-68 | HAND TRUCK | 0 | CEQ |
| F-69 | NUMBER NOT USED | 0 | CEQ |
| F-70 | O2/BIOSAFETY BOOTH | 0 | CEQ |
| F-71 | RECEPTACLE, WASTE, INDUSTRIAL | 0 | CEQ |
| F-72 | PARTITION, MOVABLE | 0 | CEQ |
| F-73 | STOOL, ERGONOMIC, OFFICE | 16 | CEQ |
| F-74 | NUMBER NOT USED | 0 | CEQ |
| F-75 | WORKSTATION, PARTITION | 1 | CEQ |
| F-76 | DESK, U-SHAPE, SUPERVISOR | 1 | CEQ |
| F-77 | COMMON TOP 36x18 | 3 | CEQ |
| F-78 | COMMON TOP 72x18 | 3 | CEQ |
| F-79 | COMMON TOP 90x36 | 1 | CEQ |
| F-80 | COMMON TOP 54x36 | 1 | CEQ |
| F-81 | COMMON TOP 72x36 | 2 | CEQ |
| F-82 | EYE WASH, PORTABLE | 3 | CEQ |
| F-83 | BENCH A | 2 | CEQ |
| F-84 | BENCH B | 1 | CEQ |

| ITEM NO. | DESCRIPTION | QTY | REMARKS |
|---|---|---|---|
| **INDUSTRIAL EQUIPMENT - CEQ** | | | |
| E-1 | JIB BOOM, 60KNM (20 FT.) | 1 | CEQ |
| E-2 | JIB BOOM, 54KNM (18 FT.) | 3 | CEQ |
| E-3 | JIB BOOM, 48KNM (16 FT.) | 1 | CEQ |
| E-4 | JIB HOIST | 5 | CEQ |
| E-5 | PALLET JACK | 2 | CEQ |
| E-6 | A-FRAME | 3 | CEQ |
| E-7 | DUST COLLECTOR | 0 | CEQ |

| ITEM NO. | DESCRIPTION | QTY | REMARKS |
|---|---|---|---|

NAVFAC

GMB

NAVAL FACILITIES ENGINEERING COMMAND – MARIANAS
PIPELINE & UTILITIES DIVISION
PIPELINE & UTILITIES BRANCH
COMMARIANAS

FY 14 MCON PROJECT P-588
EMERGENCY REPAIR FACILITY EXPANSION
ELEVEN SEVEN REPAIR BUILDINGS
PIPELINE & UTILITIES DIVISION
PIPELINE & UTILITIES BRANCH
COMMARIANAS

CEQ LEGEND (FURNITURE & INDUSTRIAL EQUIPMENT

ID406

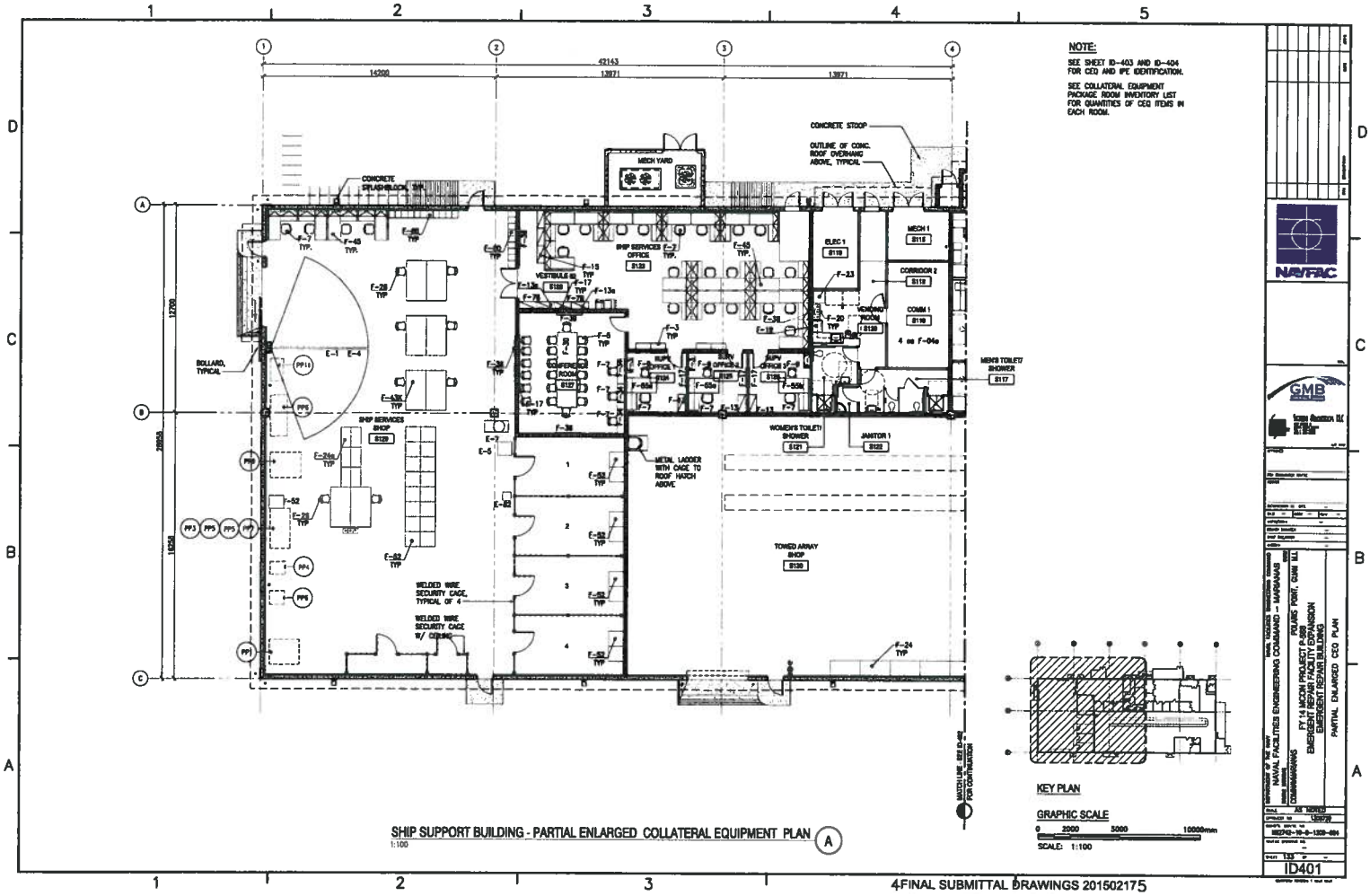
NOTE:
SEE SHEET ID-403 AND ID-404 FOR CEQ AND IPE IDENTIFICATION.
SEE COLLATERAL EQUIPMENT PACKAGE ROOM INVENTORY LIST FOR QUANTITIES OF CEQ ITEMS IN EACH ROOM.
CONCRETE STOOP
OUTLINE OF CONC. ROOF OVERHANG ABOVE, TYPICAL
MECH YARD
CONCRETE SPLASHBLOCK, TYP.
SHIP SERVICES OFFICE
VESTIBULE
ELEC 1
MECH 1
CORRIDOR 2
COMM 1
VENDING ROOM
MEN'S TOILET/ SHOWER
WOMEN'S TOILET/ SHOWER
JANITOR 1
CONFERENCE ROOM
SHIP SERVICES SHOP
BOLLARD, TYPICAL
METAL LADDER WITH CAGE TO ROOF HATCH ABOVE
TOWED ARRAY SHOP
WELDED WIRE SECURITY CAGE, TYPICAL OF 4
WELDED WIRE SECURITY CAGE W/ CEILING
MATCH LINE SEE ID-402 FOR CONTINUATION
KEY PLAN
GRAPHIC SCALE
0 2000 5000 10000mm
SCALE: 1:100
SHIP SUPPORT BUILDING - PARTIAL ENLARGED COLLATERAL EQUIPMENT PLAN
1:100
NAVFAC
GMB
NAVAL FACILITIES ENGINEERING COMMAND - MARIANAS
COMMAND
FY 14 MCON PROJECT P-568
EMERGENT REPAIR FACILITY EXPANSION
EMERGENT REPAIR BUILDING
PARTIAL ENLARGED CEQ PLAN
AS NOTED
ID401

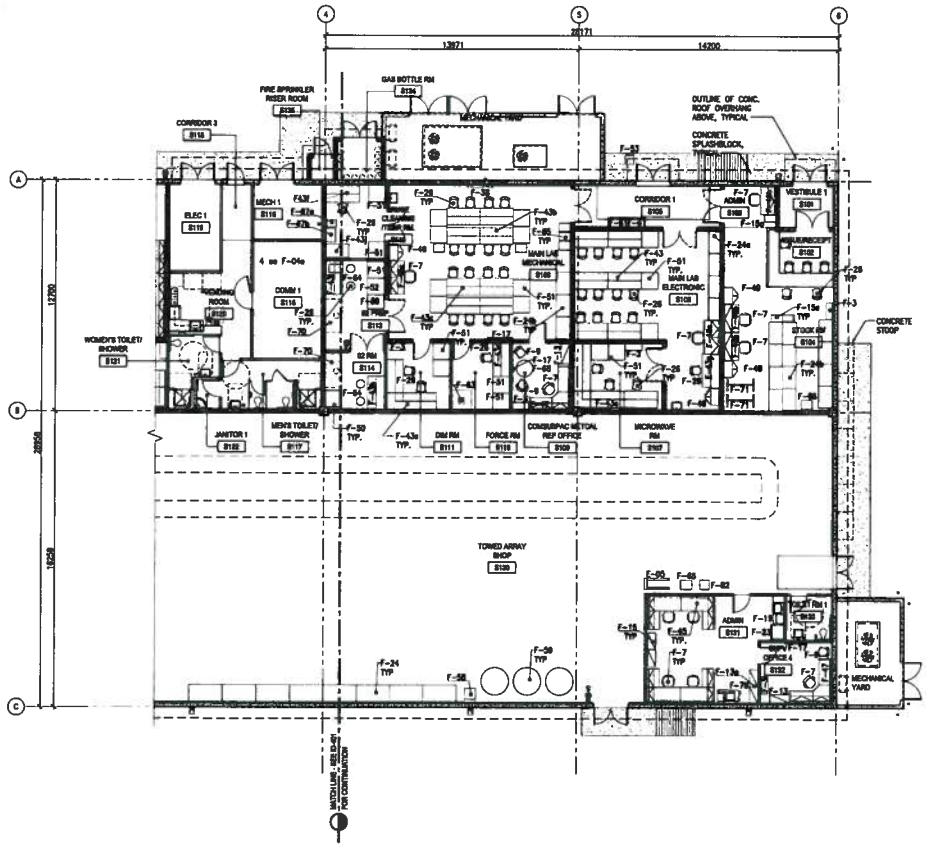


SHIP SUPPORT BUILDING - PARTIAL ENLARGED COLLATERAL EQUIPMENT PLAN (A)
1:100

**NOTE:**

SEE SHEET ID-403 AND ID-404 FOR CEQ AND IPE IDENTIFICATION.

SEE COLLATERAL EQUIPMENT PACKAGE ROOM INVENTORY LIST FOR QUANTITIES OF CEQ ITEMS IN EACH ROOM.

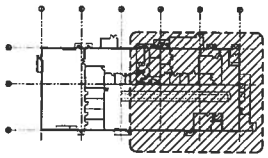

KEY PLAN

GRAPHIC SCALE

0 2000 5000 10000mm

SCALE: 1:100

NAVFAC

GMB

NAVAL FACILITIES ENGINEERING COMMAND – MARIANAS

COMMANDMARIANAS

FY 14 MCON PROJECT P-566
EMERGENT REPAIR FACILITY EXPANSION
EMERGENT REPAIR BUILDING

PARTIAL ENLARGED CEQ PLAN

AS NOTED

ID402

# COLLATERAL EQUIPMENT LEGEND (FURNITURE & INDUSTRIAL EQUIPMENT)

| ITEM NO. | DESCRIPTION | QTY | RETAIN/ REMV/ NEW | REMARKS |
|---|---|---|---|---|
| LOCATION: R-1 SHIPFITTER/WELDING SHOP (SHOP 11A) | | | | |
| S1 | SCOTCHMAN METAL CUTTER | 1 | RETAIN | GFGI |
| S2 | PEDESTAL GRINDER | 1 | NEW | GFGI |
| S3 | HYDRAULIC PRESS 50 TN | 1 | NEW | GFGI |
| S4 | DRILL PRESS | 1 | NEW | GFGI |
| S5 | SLIP ROLLER | 1 | NEW | GFGI |
| S6 | CHOP SAW | 1 | NEW | GFGI |
| S7 | UNIVERSAL MACHINE | 1 | NEW | GFGI |
| S8 | UNIV. PIPE/STOCK BENDER | 1 | NEW | GFGI |
| S9 | WELDING MACHINE | 2 | RETAIN | GFGI |
| S10 | SHT. MTL SHEAR | * | RETAIN | GFGI |
| S11 | SLIP ROLL & STL TABLE | 2 | RETAIN | GFGI |
| S12 | CORNICE BRAKE | 1 | RETAIN | GFGI |
| S13 | PRESS BRAKE | 1 | RETAIN | GFGI |
| S14 | STL TABLE WITH VICE | 1 | RETAIN | GFGI |
| S15 | FINGER BRAKE | 1 | NEW | GFGI |
| S16 | HYDRAULIC NOTCHER | 1 | NEW | GFGI |
| S17 | BEVERLY SHEAR | 1 | NEW | GFGI |
| S18 | TURRET PUNCH | 1 | NEW | GFGI |
| S19 | SPOT WELDER 230KW | 1 | NEW | GFGI |
| S20 | SUPERFORMING MACH 4' | 1 | NEW | GFGI |
| LOCATION: R-1 STRUCTURAL/WELDING SHOP (SHOP 89A) | | | | |
| P1 | PIPE BENDER | * | NEW | GFGI |
| P2 | HYDROSTATIC TEST STAND | * | NEW | GFGI |
| P3 | BLAST BOOTH W/DUST COLLECTOR | 1 | NEW | GFGI |
| P4 | PAINT COAT BTH | * | NEW | GFGI |
| P5 | PAINT COAT OVEN | * | NEW | GFGI |
| P6 | PAINT COAT SPRAY EQUIPMENT | 1 | NEW | GFGI |
| P7 | FLEX HOSE DOUBLE MACHINE | 1 | NEW | GFGI |
| P8 | FLEX HOSE CUTOFF MACH EXH HOOD | 1 | NEW | GFGI |
| P9 | FLEX HOSE CUTOFF MAC | * | NEW | GFGI |
| P10 | FLEX HOSE CUTOFF/SKIVE MACHINE | * | NEW | GFGI |
| P11 | HYDROSTATIC TEST STAND | * | RETAIN | GFGI |
| P12 | DOWNDRAFT TABLE | 1 | NEW | GFGI |
| LOCATION: R-1 CARPENTRY ROOM (SHOP 64A) | | | | |
| W1 | TABLE SAW W/12" BLADE | 1 | NEW | GFGI |
| W2 | WOOD PLANER | 1 | NEW | GFGI |
| W3 | FLOOR JOINTER 8" | 1 | NEW | GFGI |
| W4 | WOOD DRILL PRESS | 1 | NEW | GFGI |
| W5 | CHOP/MITER SAW, 10" | 1 | NEW | GFGI |
| W6 | NUMBER NOT USED | – | NEW | – |
| W7 | TABLE SAW | 1 | RETAIN | GFGI |
| W8 | ROUTER TABLE | 1 | NEW | GFGI |
| W9 | RADIAL ARM SAW | * | NEW | GFGI |
| W10 | WOOD LATHE | 1 | NEW | GFGI |
| W11 | MORTISING MACHINE | 1 | NEW | GFGI |
| W12 | BAND SAW | 1 | NEW | GFGI |

| ITEM NO. | DESCRIPTION | QTY | RETAIN/ REMV/ NEW | REMARKS |
|---|---|---|---|---|
| LOCATION: R-2 INSIDE/OUTSIDE MACHINE SHOP (SHOP 21A) | | | | |
| M1 | ENGINE LATHE 15"DC | 1 | RETAIN | GFGI |
| M2 | ENGINE LATHE (TIG BLUE) | 1 | RETAIN | GFGI |
| M3 | ENGINE LATHE | 1 | RETAIN | GFGI |
| M4 | VERTICAL TURRET LATHE 42" | 1 | REMV | GFGI |
| M5 | MILLING MACHINE #1 | 1 | RETAIN | GFGI |
| M6 | MILLING MACHINE #2 | 1 | RETAIN | GFGI |
| M7 | MILLING MACHINE #3 | 1 | RETAIN | GFGI |
| M8 | RADIAL DRILL PRESS | 1 | RETAIN | GFGI |
| M9 | DRILL PRESS | * | RETAIN | GFGI |
| M10 | HORIZONTAL BAND SAW | 1 | RETAIN | GFGI |
| M11 | VERTICAL BAND SAW | 1 | RETAIN | GFGI |
| M12 | PEDESTAL GRINDER | 1 | RETAIN | GFGI |
| M13 | SURFACE GRINDER | 1 | RETAIN | GFGI |
| M14 | TOOL & CUTTER GRINDER | 1 | RETAIN | GFGI |
| M15 | DUST COLLECTOR | 1 | RETAIN | GFGI |
| M16 | CNC ENGINE LATHE – LOADER | 1 | RETAIN | GFGI |
| M17 | WATERJET MACHINE | 1 | RETAIN | GFGI |
| M18 | SANDBLASTER | 1 | RETAIN | GFGI |
| M19 | ENGRAVING MACHINE | 1 | RETAIN | GFGI |
| M20 | CONVEYOR TEST STAND | 1 | RETAIN | GFGI |
| M21 | CNC MILLING MACHINE | 1 | NEW | GFGI |
| M22 | UNIVERSAL MILLING MACHINE | 1 | NEW | GFGI |
| M23 | OVERHEAD MILLING MACHINE | 1 | NEW | GFGI |
| M24 | NUMBER NOT USED | – | – | – |
| M25 | HEAT TREAT OVEN W/2 QUENCH TANKS | 1 | NEW | GFGI |
| M26 | ROCKWELL HARDNESS TESTER | * | NEW | GFGI |
| M27 | CYLINDRICAL GRINDER | 1 | NEW | GFGI |
| M28 | NUMBER NOT USED | – | – | – |
| M29 | VERTICAL TURRET LATHE 48" | 1 | NEW | GFGI |
| M30 | ENGINE LATHE, 14"SW x 7'CC | 1 | NEW | GFGI |
| M31 | ENGINE LATHE, 12"SW x 7'CC | 1 | NEW | GFGI |
| M32 | BENCH LATHE | 1 | NEW | GFGI |
| M33 | DRILL PRESS, 16" | 1 | NEW | GFGI |
| M34 | MULTI-FUNCTION HYD TEST STAND | 1 | NEW | GFGI |
| M35 | FILTERING SYS FOR WATERJET | 1 | RETAIN | GFGI |
| M36 | HYDRAULIC PRESS | 1 | RETAIN | GFGI |
| M37 | HYDRAULIC HOIST | 1 | RETAIN | GFGI |
| M38 | ABRASIVE CUTOFF SAW | 1 | RETAIN | GFGI |
| LOCATION: R-2 INSIDE/OUTSIDE MACHINE SHOP (SHOP 26A) | | | | |
| M39 | LG. VISE | 1 | NEW | GFGI |
| M40 | HYD PRESS, 150 TN | 1 | NEW | GFGI |
| M41 | BLAST CABINET | * | NEW | GFGI |
| M42 | CLEAN ROOM, 8' x 8' | * | NEW | GFGI |
| M43 | PARTS WASHER | 1 | NEW | GFGI |
| M44 | NUMBER NOT USED | – | – | – |
| M45 | NUMBER NOT USED | – | – | – |

| ITEM NO. | DESCRIPTION | QTY | RETAIN/ REMV/ NEW | REMARKS |
|---|---|---|---|---|
| LOCATION: R-4 ELEC/ELECTRONIC SHOP (SHOP 51A) | | | | |
| E1 | MOTOR TEST BENCH | 1 | NEW | GFGI |
| E2 | SANDBLAST CABINET | 1 | NEW | GFGI |
| E3 | COIL WINDING MACHINE | 1 | RETAIN | GFGI |
| E4 | VARNISH DIP TANK | 1 | RETAIN | GFGI |
| E5 | BAKE OVEN | 1 | RETAIN | GFGI |
| E6 | ULTRASONIC SINK | 1 | RETAIN | GFGI |
| E7 | BALANCING MACHINE | 1 | RETAIN | GFGI |
| E8 | NUMBER NOT USED | – | – | – |
| E9 | NUMBER NOT USED | – | – | – |
| LOCATION: R-6 ELEC/ELECTRONIC SHOP (SHOP 67B) | | | | |
| E10 | BAND SAW | 1 | NEW | GFGI |
| E11 | NUMBER NOT USED | – | – | – |
| E12 | GRINDER | 1 | NEW | GFGI |
| E13 | SANDER | 1 | NEW | GFGI |
| E14 | TABLE SAW, 14" | 1 | NEW | GFGI |
| E15 | NUMBER NOT USED | – | – | – |
| E16 | REFRIGERATOR | 1 | NEW | GFGI |
| LOCATION: R-1 SHIPFITTER/WELDING SHOP (SHOP 74A) | | | | |
| L1 | SEWING MACHINE | 2 | NEW | GFGI |
| L2 | FLAT BED SEWING MACHINE | 1 | NEW | GFGI |
| LOCATION: R-6 NDT LAB (SHOP 60A) | | | | |
| O1 | ABRASIVE CUTTER | 1 | NEW | GFGI |
| O2 | POLISHING GRINDER | 1 | NEW | GFGI |
| O3 | MOUNTING PRESS | 1 | NEW | GFGI |
| O4 | ALLOY ANALYZER XRF GUN | 2 | NEW | GFGI |
| O5 | STAND | 2 | NEW | GFGI |
| O6 | XRF DOCKING INTERFACE | 2 | NEW | GFGI |
| O7 | BARCODE SCANNER FOR XRF GUN | 2 | NEW | GFGI |
| O8 | UT MACHINE | 1 | NEW | GFGI |
| O9 | MT YOKES | 2 | NEW | GFGI |
| O10 | RADIOGRAPHIC FILM PROCESSOR | 1 | NEW | GFGI |
| O14 | VENTILESS CHEMICAL BOOTH | 1 | NEW | GFGI |
| | – – | – | – | – |
| | – – | – | – | – |
| | – – | – | – | – |

| ITEM NO. | DESCRIPTION | QTY | RETAIN/ REMV/ NEW | REMARKS |
|---|---|---|---|---|
| LOCATION: SHIP SERVICES SHOP (SHOP PUGET/PEARL) | | | | |
| PP1 | PEN SLAB 5' x 8' | 1 | NEW | GFGI |
| PP2 | NUMBER NOT USED | – | – | – |
| PP3 | NUMBER NOT USED | – | – | – |
| PP4 | BAND SAW | 1 | NEW | GFGI |
| PP5 | BENCH GRINDER | 2 | NEW | GFGI |
| PP6 | DRILL PRESS | 1 | NEW | GFGI |
| PP7 | HEAT SEATER (TABLE MOUNTED) | 1 | NEW | GFGI |
| PP8 | ENGINE LATHE | 1 | NEW | GFGI |
| PP9 | MILLING MACHINE | 1 | NEW | GFGI |
| PP10 | AIR COMPRESSOR | 1 | NEW | GFGI |
| PP11 | PARTS CLEANER | 1 | NEW | GFGI |
| PP12 | TEST RIG | VAR | EXISTG | GFGI |
| PP13 | WELDING MACHINE | 1 | EXISTG | GFGI |
| PP14 | STAGGING | VAR | EXISTG | GFGI |
| PP15 | NUMBER NOT USED | – | – | – |
| PP16 | NUMBER NOT USED | – | – | – |

NAVFAC

GMB Architecture LLC

NAVAL FACILITIES ENGINEERING COMMAND – MARIANAS
COMMANDER

FY 14 MICON PROJECT P-568
EMERGENT REPAIR FACILITY EXPANSION
EMERGENT REPAIR BUILDING

FOUR FORT, GUAM U.S.

CEG LEGEND – FURNITURE & INDUSTRIAL EQUIPMENT

AS NOTED

N62742-10-D-1309-004

ID403

4FINAL SUBMITTAL DRAWINGS 20150217 5

# COLLATERAL EQUIPMENT LEGEND (FURNITURE & INDUSTRIAL EQUIPMENT) NOTE: CEQ WILL BE CFCI IF AWARDED TO CONTRACTOR.

| ITEM NO. | DESCRIPTION | QTY | REMARKS |
|---|---|---|---|
| **FURNITURE & EQUIPMENT - CEQ** | | | |
| F-1 | BOOKCASE, FULL HEIGHT, EXEC | 0 | CEQ |
| F-2 | BOOKCASE, 3 HIGH | 0 | CEQ |
| F-2a | BOOKCASE, 3 HIGH W/CANTILEVER TOP | 0 | CEQ |
| F-3 | BOOKCASE, FULL HEIGHT | 12 | CEQ |
| F-4 | CABINET, DISPLAY | 0 | CEQ |
| F-4a | CABINET, COMMUNICATIONS | 4 | CEQ |
| F-5 | CHAIR, CONFERENCE | 20 | CEQ |
| F-6 | CHAIR, STACK | 0 | CEQ |
| F-7 | CHAIR, TASK | 41 | CEQ |
| F-8 | CHAIR, TASK, HIGH BACK | 0 | CEQ |
| F-9 | CHAIR, GUEST | 6 | CEQ |
| F-10 | CLOCK | 19 | CEQ |
| F-11 | CLOCK, INTERNATIONAL TIME ZONE | 0 | CEQ |
| F-12a | DESK, L-SHAPE, LEFT | 0 | CEQ |
| F-12a | DESK, L-SHAPE, RIGHT | 0 | CEQ |
| F-13 | FILE, LATERAL, 3 DRAWER WITH TOP | 5 | CEQ |
| F-13a | FILE, LATERAL, 3 DRAWER WITH TOP A | 6 | CEQ |
| F-14 | FILE, LATER, 3 DRAWER, EXEC | 0 | CEQ |
| F-15 | FILE, LATERAL, 5 DRAWER | 5 | CEQ |
| F-15a | FILE, VERTICAL, 4 DRAWER | 3 | CEQ |
| F-16 | LECTERN | 0 | CEQ |
| F-17 | MARKER BOARD | 11 | CEQ |
| F-18 | NUMBER NOT USED | 0 | CEQ |
| F-19 | MICROWAVE OVEN | 2 | CEQ |
| F-20 | RECEPTACLE, LARGE RECYCLE | 3 | CEQ |
| F-21 | RECEPTACLE, TRASH | 1 | CEQ |
| F-22 | RECEPTACLE, WASTE | 87 | CEQ |
| F-23 | REFRIGERATOR | 2 | CEQ |
| F-24 | SHELVING, X RACK | 8 | CEQ |
| F-24a | SHELVING, HEAVY DUTY, 48x24 | 8 | CEQ |
| F-24b | SHELVING, HEAVY DUTY, 48x30 | 20 | CEQ |
| F-25 | SHREDDER, COMMERCIAL | 0 | CEQ |
| F-26 | STOOL, ERGONOMIC, SHOP | 50 | CEQ |
| F-27 | TABLE, 30x30 | 0 | CEQ |
| F-28 | NUMBER NOT USED | 0 | CEQ |
| F-29 | TABLE, 36x72 | 0 | CEQ |
| F-29a | TABLE, 18X96 | 0 | CEQ |
| F-30 | TABLE, CONFERENCE, A | 1 | CEQ |
| F-30a | TABLE, CONFERENCE, B | 0 | CEQ |
| F-31 | TABLE, PICNIC | 0 | CEQ |
| F-32 | TABLE, TRAINING, 18x60 | 0 | CEQ |
| F-33 | TABLE, TRAINING, 18x48 | 0 | CEQ |
| F-34 | TABLE, TRAINING, 24x48 | 3 | CEQ |
| F-35 | TABLE, TRAINING, 24x60 | 0 | CEQ |
| F-36 | TACK BOARD | 8 | CEQ |
| F-37 | TACK BOARD, ENCLOSED | 0 | CEQ |

| ITEM NO. | DESCRIPTION | QTY | REMARKS |
|---|---|---|---|
| **FURNITURE & EQUIPMENT - CEQ** | | | |
| F-38 | TV, WALL MOUNTED | 1 | CEQ |
| F-39 | TV, WALL MOUNTED, SECURE | 1 | CEQ |
| F-40 | TV, WALL MOUNTED, SECURE, LARGE | 0 | CEQ |
| F-41 | U-SHAPED DESK, EXEC | 0 | CEQ |
| F-42 | NUMBER NOT USED | 0 | CEQ |
| F-43 | WORKBENCH, LAB DOUBLE ESD | 3 | CEQ |
| F-43a | WORKBENCH, LAB L-SHAPED ESD | 1 | CEQ |
| F-43b | WORKBENCH, LAB ISLAND A | 1 | CEQ |
| F-43c | WORKBENCH, LAB ISLAND B | 1 | CEQ |
| F-43d | WORKBENCH, LAB SIDEWAL | 1 | CEQ |
| F-43e | WORKBENCH, LAB L-SHAPED, SMALL | 1 | CEQ |
| F-43f | WORKBENCH, LAB SINGLE, SS | 1 | CEQ |
| F-43g | WORKBENCH, LAB SINGLE ESD | 1 | CEQ |
| F-43h | WORKBENCH, LAB, SS | 1 | CEQ |
| F-43i | WORKBENCH, LAB DOUBLE SS | 1 | CEQ |
| F-43j | WORKBENCH, STAINLESS STEEL | 1 | CEQ |
| F-43k | WORKBENCH, INDUSTRIAL | 8 | CEQ |
| F-44 | WORKSTATION A | 0 | CEQ |
| F-45 | WORKSTATION A W/OVERHEAD STORAGE | 28 | CEQ |
| F-46 | WORKSTATION WITH COUNTERTOP | 0 | CEQ |
| F-47 | WORKSTATION B W/OVER-HEAD STORAGE | 2 | CEQ |
| F-48 | WORKSTATION C | 0 | CEQ |
| F-48a | WORKSTATION D W/OVER-HEAD STORAGE | 0 | CEQ |
| F-48b | WORKSTATION E W/OVERHEAD STORAGE | 3 | CEQ |
| F-48c | WORKSTATION F W/OVERHEAD STORAGE | 2 | CEQ |
| F-49 | STORAGE CABINET | 4 | CEQ |
| F-50 | STORAGE, LOCKER, STAINLESS STEL | 2 | CEQ |
| F-51 | STORAGE, TOOL, 8 DRAWER | 20 | CEQ |
| F-52 | STORAGE TOOL, 6 DRAWER | 26 | CEQ |
| F-53 | SCRAPER BOOT | 1 | CEQ |
| F-54 | MAT, DIELECTRIC (ROLL) | 1 | CEQ |
| F-55a | DESK, L-SHAPE, LEFT | 2 | CEQ |
| F-55b | DESK, L-SHAPE, RIGHT | 1 | CEQ |
| F-56 | RACK, VERTICAL TANK | 0 | CEQ |
| F-57 | LOVESEAT | 0 | CEQ |
| F-58 | FLOOR SWEEPER | 1 | CEQ |
| F-59 | FAN, FLOOR | 3 | CEQ |
| F-60 | LOCKER | 20 | CEQ |
| F-61 | RACK, UNIFORM A/C/CAI | 2 | CEQ |
| F-62 | TABLE, DRAWING | 0 | CEQ |
| F-63 | FORCE MACHINE | 1 | CEQ |
| F-64 | STOOL, STAINLESS | 4 | CEQ |
| F-65 | CART, LAB | 5 | CEQ |
| F-66 | TABLE, 36" DIAMETER | 1 | CEQ |
| F-67a | TEMP BATH A | 1 | CEQ |
| F-67b | TEMP BATH B | 1 | CEQ |

| ITEM NO. | DESCRIPTION | QTY | REMARKS |
|---|---|---|---|
| **FURNITURE & EQUIPMENT - CEQ** | | | |
| F-68 | HAND TRUCK | 2 | CEQ |
| F-69 | NUMBER NOT USED | 0 | CEQ |
| F-70 | CO/BIOSAFETY BOOTH | 2 | CEQ |
| F-71 | RECEPTACLE, WASTE, INDUSTRIAL | 3 | CEQ |
| F-72 | PARTITION, MOVABLE | 2 | CEQ |
| F-73 | STOOL, ERGONOMIC, OFFICE | 0 | CEQ |
| F-74 | NUMBER NOT USED | 0 | CEQ |
| F-75 | WORKSTATION, PARTITION | 0 | CEQ |
| F-76 | DESK, U-SHAPE, SUPERVISOR | 0 | CEQ |
| F-77 | COMMON TOP 36x18 | 0 | CEQ |
| F-78 | COMMON TOP 72x18 | 3 | CEQ |
| F-79 | COMMON TOP 90x36 | 0 | CEQ |
| F-80 | COMMON TOP 54x36 | 0 | CEQ |
| F-81 | COMMON TOP 72x36 | 0 | CEQ |
| F-82 | EYE WASH, PORTABLE | 2 | CEQ |
| F-83 | BENCH A | 0 | CEQ |
| F-84 | BENCH B | 0 | CEQ |

| ITEM NO. | DESCRIPTION | QTY | REMARKS |
|---|---|---|---|
| **INDUSTRIAL EQUIPMENT - CEQ** | | | |
| E-1 | JIB BOOM, 6096MM (20 FT.) | 1 | CEQ |
| E-2 | JIB BOOM, 5486MM (18 FT.) | 0 | CEQ |
| E-3 | JIB BOOM, 4877MM (16 FT.) | 0 | CEQ |
| E-4 | JIB HOIST | 1 | CEQ |
| E-5 | PALLET JACK | 2 | CEQ |
| E-6 | A-FRAME | 0 | CEQ |
| E-7 | DUST COLLECTOR | 1 | CEQ |

| ITEM NO. | DESCRIPTION | QTY | REMARKS |
|---|---|---|---|

NAVFAC

GMB Architecture LLC

Shaw Environmental, Inc.

NAVAL FACILITIES ENGINEERING COMMAND – MARIANAS
COMMANDMARIANAS

FY 14 MCON PROJECT P-850
EMERGENT REPAIR FACILITY EXPANSION
EMERGENT REPAIR BUILDING

CEQ LEGEND (FURNITURE & INDUSTRIAL EQUIPMENT)

AS NOTED

N62742-13-D-1309-004

ID404

4FINAL SUBMITTAL DRAWINGS 201502175